PIRATES OUT TO END IT TODAY

Wilson Letters
Page 1, Part 2

Havoc Left In Storm's Wake

JAWORSKI JA AID CAPTURED

THREE WOMEN DIED HERE

MARYLAND AVENUE AFTER DISASTER

APARTMENT BUILDING RUINED

THE SUN TELEGRAPH

Combining the PITTSBURGH CHRONICLE TELEGRAPH and THE SUN

VOL. 1—NO. 61 SATURDAY, OCTOBER 1, 1927 TWO CENTS

St. Louis, 88 Dead, Is City of Funerals

Today

Sky Blue Clouds.
Farmers Happy.
lis, King Optimist.
Have Mammoths?

ARTHUR BRISBANE

(Copyright, 1927.)

written in a most beau- country, between Albu- and Gallup, on the Santa On either side the train, plains roll toward the the fields beautiful in ptiness. These tracks are sand feet above the sea, sky, blue with majestic louds floating in it, seems ousand miles above the You can imagine coming ese hills a voice as of old "Come unto me, all ye that nd are heavy laden, and I ve you rest."

his beautiful country are eace, happiness and health illions that will one day bless aker of this continent.

a new country and an old ntry. Here masses of rough broken stone, and smoothly g stone that was hot lava ands of years ago, tell where noes spouted. In the cliffs may see houses where peace- ul Indians lived and hid from narauders.

With all this continent to choose om, they would not let each her be in peace, but in busy ces where this is printed, men not so much interested in blue white clouds, or what used to as in the question, "How are gs now?" They learn that all farmers are depressed and ppy. An intelligent Kansas editor advises the farmers o "talk misery" too much, he east may believe you and to lend money needed for r development."

Albuquerque left just behind, e editor of the Albuquerque has only good news. rains have put the cattle and sheep ranges in won- condition, prices of cattle ep are high. Albuquerque bled its population in a rs and the Albuquerque has doubled its circulation

Eighteen thousand cir- n a city of 20,000 is near tion.

ONFILS and his Denver are one solid lump of A picture of Hereford labeled "Gold on the

ed steers bring a new of $162, highest price ar." Armour & Com- that price for C. T. refords.

spots in front of Bon- . His daily weather "'Tis a privilege to ado." And the top ast page says in big become discouraged a cold in the head. something." You ahearted out here, d climate won't let

RITCHIE of Mary- both parties must ition. "Why have tons unless they stions?" he asked. primitive ancestor

t Page, Col. One.)

BUCS HOPE TO NAIL PENNANT TODAY

By CHARLES J. DOYLE,
Staff Correspondent.

CINCINNATI, Oct. 1.—As the Pirates prepared for battle with the Reds today they were glad to know that the Giants were entirely out of all pennant reckoning, but they realized that the Cardinals were still a threat. While it is true that the Redbirds have only an outside chance to win the flag, it is a fact of the figures that they could force a deadlock in the race, thereby sending the flag into an extra series of three games, which would have to be arranged by the board of directors of the league.

The Bushwhackers, however, will be playing out every string to prevent such a regrettable eventuality. Such a thing surely would be distasteful to the Buccos and their partisans, and while they have a blow to strike against it they surely

(Continued on Page Eleven.)

Probable Lineup

PITTSBURGH.	CINCINNATI.
L. Waner, m.	Dressen, 3.
Barnhart, lf.	Walker, r.
P. Waner, r.	Pipp, 1b.
Wright, s.	Bressler, lf.
Traynor, 3.	Allen, m.
Grantham, 2.	Ford, s.
Harris, 1b.	Critz, 2.
Smith, c.	Hargrave, c.
Kremer, p.	Donohue, p.

FAYETTE FARMER JOINS "400-BU. POTATO CLUB"

CONNELLSVILLE, Pa., Oct. 1.—J. E. Metzger, Bullskin township, is the first Fayette county member of the Keystone Four Hundred Bushel Potato Club. His yield was unofficially placed at 470 bushels per acre.

Probe Under Way

By JAMES R. CONNOR, JR.
International News Service Staff Correspondent.

ST. LOUIS, Oct. 1.—This was a day of funerals for St. Louis. Most of the 88 victims of Thursday's tornado will be buried today. Early this morning the funeral processions started. Many of the mourners showed injuries suffered themselves in the terrific wind which in five minutes ripped a path of desolation six miles square throughout the northwest section of the city, leaving damages of at least $50,000,000, 660 injured and a death list which may reach 100.

The American Red Cross relief fund, which is being collected from local sources only, reached almost $25,000 this morning. It is expected

(Continued on Next Page, Col. Seven.)

Ruth's Plane Ready

CURTIS FIELD, N. Y., Oct. 1.—Placed on the mound at the head of Roosevelt field's runway today, Miss Ruth Elder's monoplane, the American Girl, was ready to take off on a projected non-stop flight to Europe.

Weather conditions for the flight looked favorable, according to an announcement by Capt. George Haldeman, who will pilot the Stinson-Detroiter. Definite decision will be made when the 2 o'clock weather map is received, he said.

Joy-Hungry Wife Dies, Suicide

Mrs. Helen Sweeney, 22, of 816 Sandusky street, who swallowed poison because her husband's night job interfered with their enjoyment of life, died late yesterday in the Presbterian Hospital.

Mrs. Sweeney collapsed Monday night in the rooming house in which she lived with her husband, Edward Sweeney, an automobile mechanic, a few hours after they had left a motion picture show because it was time for the husband to go to work. She had purchased poison at a drug store and after phoning him at the place he was employed, took the fatal poison.

PENNANT POSSIBILITIES

Thwarted by the Cincinnati Reds yesterday from sewing up the pennant in the National League, the Pirates lost ground to the second-place Cards, who were idle. Today the Pirates play the Reds again and the Cards meet the Cubs in St. Louis. If both the Pirates and the Cards win the Pirates will have clinched the pennant and the standing will be:

	W.	L.	Pct.
Pittsburgh	94	59	.614
St. Louis	92	61	.601

But if the Pirates should again lose to the Reds and the Cards defeat the Cubs the standing will be:

	W.	L.	Pct.
Pittsburgh	93	60	.608
St. Louis	92	61	.601

And if both teams lose the Pirates still have clinched the flag, inasmuch as the Cards have only one more game with the Cubs and will be unable to catch the Pirates, who will have a lead of two games with but one left toplay.

Seize Jail 'Liberator'

SAM PALLAS

ELECTION FRAUD EXPOSE WIDENS IN RECOUNT

Another batch of warrants, charging fraud in Pittsburgh's primary election, was being prepared today as the torrent of information of alleged irregularities swept unchecked into the district attorney's office.

During the day, it was indicated, the total of those arrested in con-

(Continued on Next Page, Col. Two.)

JAWORSKI'S JAI GUNMAN TAKE

Caught by Detroit police, positively identified by Pittsbu jail officials and prisoners, Sam Pallas, alias Sam Jaworski, younger brother of Paul Jaworski, jail-breaking murderer, p roll bandit and fugitive from justice, has been ordered extradit and brought to this county for trial. Sam Jaworski is charg with having, single-handed, accomplished the jail delivery August 18 in which he shot two guards in the Allegheny Cou Jail and liberated Paul Jaworski and John Vasbinder, both aw ing death sentence.

The first fruit of the nation-wide search for the fugitives and their jail-breaking accomplices, was flashed over the long distance telephone to Chief County Detective George W. Murren, at 10:30 this morning, Acting Police Commissioner James McCarthy of Detroit said:

"We have your man, Sam Pallas, alias Sam Jaworski, and a companion. Arrested last night and held awaiting your instructions."

Chief Murren called First Assistant District Attorney Andrew T. Park, and armed with a photograph of the Detroit prisoner, the two officials went to the county jail where the picture was positively identified by Warden John McNeil, Matron Margaret Taylor, Guard Paul Bieswanger, and others as the man who had repeatedly visited Paul Jaworski in the jail.

PAUL JAWORSKI

BROTHER'S ACCOMPLICE

On August 18 at 3 o'clock in the afternoon Sam Jaworski dashed suddenly from the visitors' box at the jail and thrusting two guns into the outstretched hands of Paul Jaworski turned his own guns on the guards in the jail office and effected the escape of his brother and his brother's jail confederate, Vasbinder.

The three men escaped in an automobile while an alarm brought squads of police to the Ross street entrance of the jail. No trace had been found of them until this morning's news of the Detroit arrests.

Sam Pallas, alias Sam Jaworski, Chief George Murren says, is known to have been an accomplice with Paul Jaworski in bandit activities which have resulted in several killings here and in Michigan. Pallas served time in Michigan for highway robbery.

After a conference with District Attorney Samuel H. Gardner, Mr. Park said that extradition proceedings would be started immediately to bring Sam Jaworski here.

THE Peach

WALL STREET CLOSI

THE WEATHER

Increasing cloudiness tonight; Sunday cloudy probably showers; not much change in temperature

New Castle Man Goes On Bench

HARRISBURG, Oct. 1.—(AP.)—Appointment of James A. Chambers, New Castle, as judge of the Common Pleas Court of Lawrence county, was announced today at the Governor's office.

Judge Chambers was appointed the new judgeship created by 1927 Legislature.

He was a candidate at the rec primary and obtained the Republ nomination for judge.

Politician Tamed by Magistrate

Charles Sable, proprietor of the Sable-Richards garage, Center avenue and Dinwiddie street, holder of the concession for supplying the city with automobiles and the towing of stolen cars, was "towed in" himself in Morals Court today and compelled to make a humble apology to Magistrate A. D. Brandon.

Sable was arrested in the courtroom on a charge of disorderly conduct by order of the magistrate when he is alleged to have talked in a loud voice and belittled Brandon's office. Sable, strongly intrenched with the city administration and said to be the political protege of Councilman Daniel Winters, hastened from the courtroom after his apology to report the incident to Mayor Charles H. Kline.

Sable went to Morals Court to appear in behalf of three Negro drivers employed by him, arrested on charges of disorderly conduct. Light fines were imposed on two of the drivers and the third was discharged. Sable was kept from the courtroom until the drivers' cases were disposed of and when he was brought back, Brandon said:

"Your boisterous behavior will not be tolerated in this court. If you apologize, you may go."

"Judge, I'm very sorry, honest I am," said Sable.

NE UNION TO APPEAL FEDERAL STRIKE RULING

N-MADE GULL -:- MASTERS SEA AND AIR -:- AT 4.69 MILES A MINUTE

AIRBOAT OUTSPEEDS HURRICANE

Here is the supermarine Napier-motored monoplane in which Flight Lieut. S. N. Webster of the British Air Force won the Schneider cup race with a speed of 281.488 miles an hour, at times attaining a speed of nearly five miles a minute.

NEW KING OF AIR

Lieut. Webster, who defeated the Italian entrants and led his two British teammates to victory.

HIS TITLE GOES TO BRITON

Maj. Mario de Bernardi, the Italian, whose record of 246.5 miles an hour, made last year in the United States, was shattered.

BERNARDI IN HIS PLANE

The Italian record holder had in 1926 wrested the Schneider cup from United States pilots. Bernardi's speed in the Norfolk races was 4.1 miles a minute.

MINE UNION TO APPEAL INJUNCTION

The formal order for the injunction restraining the United Mine Workers of America from further efforts to retain company houses at the Pittsburgh Terminal Coal Corporation's mines as homes for striking miners was to be drawn up by corporation counsel today and submitted to Judge F. P. Boonmaker for signature.

When signed, the Federal Court injunction of the mine labor dispute in this section will be established, and it is expected operations of mines on an open-shop basis will be resumed immediately.

It was virtually certain today that the mine workers would appeal the decision, considered a severe blow to the union activities throughout the country. None of the officials of the organization would comment on this today, pending a conference of leaders.

In any event, no action is expected before Thursday of next week, when appeals of union miners from the Federal Court decision upholding the corporation's right to oust them from company houses, will be heard. The Federal Court action does not interfere with these cases.

Today

(Continued from Page One.)

ight have asked, "Why have mmoths unless you tackle m?" The answer would have n, "They are too big, you ht get stepped on." An intelnt party must know how to around "great questions" and '28 you will see some artistic ing around the prohibition tion.

ESIDENT COOLIDGE in Washington talked on the tele- e with President Calles in ico City. He said the tele- e brings nations closer to- er and promotes friendship. does all that, and saves time which is equally as important. In time the development of flying machines will bring nations and individuals close together and that will make war frightfully dangerous and then end war because it will be too dangerous.

THE flying machine problem would be solved rapidly, if the government, which should do it, would concentrate on flying machine possibilities as great railroads concentrate on their problems. Every time you cross this continent you find actual and visible improvement in railroad and sleeping car service, and you find railroads everywhere improving their lines. This railroad, the Santa Fe, is cutting out long expensive slow curves, inevitable in the old days of little money, all along its lines. What is said of the Santa Fe is true also of the Southern Pacific, Union Pacific and other trans-continental roads. They are building for the future.

BAPTIST CONVENTION AT JOHNSTOWN ENDS

JOHNSTOWN, Pa., Oct. 1.—The ninety-seventh annual meeting of the Center Baptist Association, held in emorial Baptist Church, closed yesday after selecting Philipsburg as place of meeting in 1928. The Charles D. Kulp, Philipsburg, elected moderator. Ewart L. erts, Johnstown, was chosen vice derator and John L. Parker, Alos, was elected president of the et Young People's Union.

Tornado Victim's Dress Proved Hoodoo

By Universal Service

ST. LOUIS, Oct. 1.—Eva Michaloske, 13, who was killed in the tornado, had a premonition she would die, it was learned.

The first time she wore the dress in which she was clad when found dead, she was in a serious automobile accident. The second time she wore it she fell and injured a leg.

When she put it on and started for school, she remarked: "I suppose I'll not come home alive this time."

FRAUD EXPOSE GROWS

(Continued from Page One.)

nection with the election might reach 119.

The recount had been under way only a short time today when Thomas W. MacDonald, investigator for the Pennsylvania Elections Association, announced that "discrepancies" had been unearthed in two new districts—the Thirty-second District, Fifth Ward, and Twenty-fourth District, Nineteenth Ward, the first South Side ward to come under the association's investigating eye.

MacDonald reported the alleged discrepancies to District Attorney Samuel H. Gardner and expected that informations would be filed against the 10 officials of the two districts, who were:

Thirty-second District, Fifth Ward—S. L. Ostrosky, judge; Daniel Cox, Edward Brown, inspectors; Daniel Karo, Isadore Schaffer, clerks.

Twenty-fourth District, Nineteenth Ward—James F. Bingham, judge; James Howard, James H. Abbott, inspectors; Joseph H. Howard, Joseph F. Finn, clerks.

If informations are sworn out against this latest group the number of prosecutions will have reached 70 election officials. Alderman A. M. Maloney has issued 60 informations to the district attorney's office, 55 of them coming today, and George Murren, chief of the county detectives, distributed them in batches for his deputies to serve. Bond was set at $2,500 for each official.

New petitions for impounding of ballot boxes and recounts of votes in widely scattered districts, some in the county, were being presented to court almost hourly.

Ballot boxes from the Eleventh District, Sixteenth Ward; Twenty-first, Twenty-fourth and Thirty-third Districts, Fourth Ward, were ordered impounded today on petitions presented by Attorneys R. H. Frank, F. A. Ammon and F. C. McGirr.

Those named in warrants to come from the District Attorney's office today, according to Samuel H. Gardner, are:

Sixteenth District, Third Ward—George Mack, judge of elections; Frank Savena and William Donnelly, inspectors, and Clara Jackson and Ida Butler, clerks.

Eighteenth District, Third Ward—Samuel Neaman, judge; Jack McKenzie and David Fineberg, inspectors, and Harry Fineberg and Jacob Rosenberg, clerks.

Fifth District, Fourth Ward—Edward Muldowney, judge; Harry Schack and Felix McKnight, inspectors, and Howard S. Smith and Edward Keenan, clerks.

Twenty-third District, Fourth Ward—Abe C. Lando, judge; Patrick Foley and Celia Lando, inspectors, and H. J. McNally and Mrs. H. J. McNally, clerks.

Twelfth District, Fifth Ward—Morris Gordon, judge; Pattie Monroe and Jenny Murdock, inspectors, and Hannah Jackson and William O. Hubbard, clerks.

FARM RADIO PROGRAM TO START MONDAY

WASHINGTON, Oct. 1.—Farm and household radio services of the Department of Agriculture will be broadcast by 32 selected stations scattered throughout 34 states this winter, the department announced. The program will begin next Monday and will continue until April 30, 1928. It is expected that by the middle of October the number of broadcasting stations will have been increased to nearly 100.

FAKE OFFICER FOUND GUILTY IN SLUGGING

John S. Mogart, of 1126 East Ohio street, North Side, was convicted yesterday of aggravated assault and battery by a jury in Criminal Court.

It was charged that on the night of August 6, at Ohio and Sandusky streets, North Side, he stopped the automobile of Benno Dreifus, of 1236 Palo Alto street, and, in a traffic jam under pretext of being a policeman and taking the car to the station for a pretended violation of the law, forced Dreifus to drive into Oak alley.

There Mogart slugged Dreifus with a blackjack and broke his jaw, according to testimony. Mogart was also tried for attempted robbery, but acquitted on this charge.

Judge Harry H. Rowand paroled Mogart for three years and fixed restitution for Dreifus at $750. A sentence of 18 to 36 months in the workhouse was fixed for a violation of the parole.

POLICEMAN SHOT BY OWN GUN

Wounded by a bullet from his own revolver, Sub-Patrolman W. B. Peitz, 33, of 4935 Mintwood street, is a patient in West Penn Hospital.

Returning from duty at 7 o'clock this morning, Peitz was hanging his holster on the chair beside his bed when the revolver dropped to the floor and was discharged, the bullet passing through Peitz's left leg below the knee.

INFANTILE PARALYSIS CASES SHOW DECREASE

WASHINGTON, Oct. 1.—Infantile paralysis showed a decrease last week over the preceding week, the U. S. Public Health Service announced. There were 641 new cases as against 656 cases for the preceding week. An increase however, was noted in Ohio, where 97 cases were reported compared with 89 the week before.

ESCAPES FROM BURNING AUTO AFTER CRASH

W. T. Grinder, 55, of 3328 Dawson street, crawled from the wreckage of his automobile at Melwood and Center avenues this morning just in time to escape fire which followed a collision with another machine.

Grinder, a barber in the St. Nicholas building, suffered lacerations of the face and hands in the crash. His machine was destroyed.

Jacob Taksa, 30, of 123 Morewood street, driver of the machine which collided with Grinder's, escaped injury. Both men were arrested and released under bail for Traffic Court hearings.

Stay Off Automobiles, Police Ordered

Policemen who ride to work in their own or borrowed automobiles will be haled before the police trial board, and inspectors who fail to enforce the order will be "booked," Police Superintendent Peter P. Walsh declared last night in an order read in all police stations.

The order is the second of its kind to be issued by Superintendent Walsh. The first, issued several months ago, apparently was taken as a joke both by patrolmen and inspectors, as many patrolmen, as well as inspectors and lieutenants, have been reported riding to work in their machines.

NORTH SIDE BOY AND GIRL ARE BITTEN BY DOGS

Joseph Schweiger, 9, 210 Rockledge street, Spring Hill, was bitten on the hip by a dog owned by Frank Jelic, 1417 Hetzel street, and Betty Wilhelm, 4, of 927 Morrison avenue, was bitten on the left hand by a dog owned by Robert Kelterhouse, 904 Morrison avenue, according to reports to North Side police today. Police ordered both animals turned over to the Animal Rescue League.

SLEUTH SLAIN BY BANDITS

CHICAGO, Oct. 1.—(AP.)—Robbers shot and killed George Miller, 32, house detective, in the second floor lobby of the Spencer Hotel early today and fled with $700 taken from the hotel owner, David Spencer.

The robbers lounged in lobby chairs as Miller and Spencer entered, Spencer carrying a money bag. At the robbers' command to throw up his hands the detective drew his own weapon, whereupon the bandit's pistol blazed.

Although shot five times, Miller opened fire with his gun and a trail of blood found later on the stairway and a blood-soaked cap on the street showed at least one of his bullets found a mark.

Hospitals were being checked today for possible traces of the wounded holdup man.

U. S. TO ARREST JAKIE KLEIN

Bench warrants for arrest of Jakie Klein and Harry A. Meyers, alias "Dopey" Davis, were issued today by Federal Judge R. M. Gibson for failure to post bonds following their indictment by the Federal grand jury at Erie this week.

They are charged with conspiracy to intimidate W. L. King, secretary of the Citizens' League, a government witness. Klein has been at liberty on bond provided before a United States commissioner and must put up new bail. Meyers has never been apprehended.

FREE HUSBAND, 68, IN BUGGY-RIDE MURDE

FLEMINGTON, N. J., Oct. 1.—(AP.)—A 6[illegible] truckdriver who had sworn in an agreement with [illegible] permit her to go buggy-riding with a 38-year-old ba[illegible] free today after having stood trial for the killing of th[illegible]

Despite the judge's charge that "what is sometimes called the unwritten law has no place in a court of justice," a jury of nine men and three women yesterday acquitted Charles Price, confessed slayer of Ed Masterson.

In return for his sanction of rides, Mrs. Price, who was on the verge of leaving her aged husb[illegible] to remain and keep ho[illegible] she had married when [illegible] 14 years old.

Price admitted that [illegible] terson while the bach[illegible] Price were buggy riding.

88 DEAD IN STORM

(Continued from Page One.)

that $500,000 will be needed for rehabilitation of the devastated districts.

The ruins left in the tornado's wake were combed all last Friday night for additional bodies, but most of the additional deaths are now expected to be reported from hospitals where the injured were taken.

Building Commissioner Christopher estimated that damage of at least $50,000,000 was caused by the raging elements in the brief time they ravished the city.

Circuit Attorney Howard Sidener plans to investigate reports that several of the apartment houses and schools razed by the storm were constructed in violation of building codes' requirements and were flimsy structures.

PROBE BEGUN

Sidener declared he had several reports from citizens charging that brick walls in many of the destroyed apartments were only nine inches thick instead of 13 inches, as required by the building code.

A complaint that Central High School, where five girls were buried under debris, was unsafe, is also to be probed, Sidener declared. He asserted he had been told the high school had merely been repaired and not remodeled and fireproofed, as he had been led to believe.

BENWOOD WOMAN KILLED BY AUTO; DRIVER IS HELD

MOUNDSVILLE, W. Va., Oct. 1.—Mrs. Georgianna Leach, 68, of Benwood, died in Glendale Hospital from injuries suffered when she was struck by an auto. Millard Dalrymple, Moundsville, the driver, was arrested.

3 ABSENT, [illegible] RIOT HEARI[illegible] POSTPONE[illegible]

A Central Police Court hea[illegible] a primary election shootin[illegible] three weeks old, went into delay today when three participants failed to appear.

The case grows out of the ex[illegible] of shots by members of rival p[illegible] factions in front of the [illegible] Theater September 8. As a result the melee, Frank Kelley, alle[illegible] leader of the Eddie Kenna faction the Strip, went to Mercy Hosp[illegible] for a week to recover from the [illegible] fects of being struck on the [illegible] with a monkey wrench.

Those arrested were Frank [illegible] James Kelley, Earl Long, John [illegible] za, Frank Mengeni, Frank Nazi[illegible] the Kenna faction, and John S[illegible] and Jack Burke, ex-pugilist, al[illegible] be henchmen of Pat O'Malley. day Nazik, Sykes and Burke absent and the hearing was se[illegible] until Tuesday.

ATTEMPT LIFE OF JERUSALEM M[illegible]

JERUSALEM, Oct. 1.—Ar[illegible] five persons on charges of be[illegible] volved in a plot to assassinate Nashashibi and two of his were made. One prisone[illegible] member of the Moslem [illegible] Council. All five are held [illegible] bail.

CHILDREN ESCAPE TORNADO'S FURY

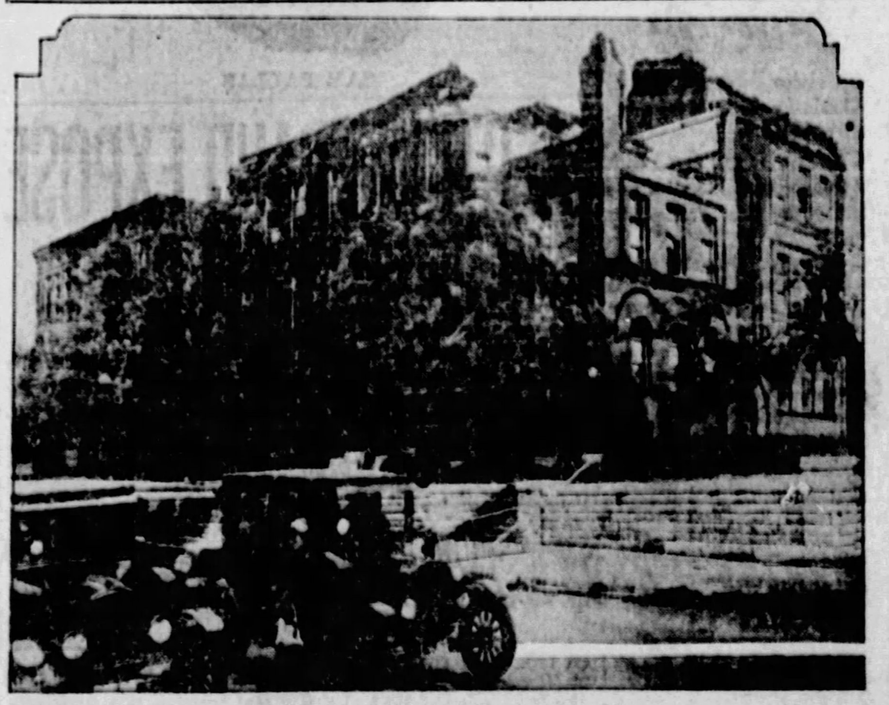

MARQUETTE SCHOOL DAMAGED

Although 600 children who occupied the Marquette School in St. Louis escaped death, the school building was a target of the tornado and suffered heavy damage.

HE WANTS THEM BAC[illegible]

MRS. ELEANOR AND JEANNETTE HOLS[illegible]

An appeal to the Missing Persons Bureau to locat[illegible] 22-year-old wife, Eleanor, and their baby, Jeannette, ceived today from James E. Holsworth, 205 North [illegible] Massillon, O. The wife left their home September 2[illegible] Pittsburgh taking the baby with her, the letter said. M[illegible] is described as being five feet two inches tall, with [illegible] hair and brown eyes, and weighing 115 pounds. W[illegible] home, she was wearing a light checked coat and a b[illegible]

WIFE WHO SLEW MATE TO PLEAD INSAN.

THE DAILY PICTORIAL — THE SUN TELEGRAPH — GEN NEWS S

SATURDAY, OCTOBER 1, 1927

HIGH ARMY OFFICERS JOIN "CHOW LINE"

THEY'RE IN THE ARMY NOW

Mrs. Hansen Eli, wife of Maj Gen. Hansen Eli, commandant at the War College and Mrs. Charles P. Summerall, wife of Maj. Gen. Charles P. Summerall, chief of staff, U. S. A., today served a regular army luncheon to their husbands and officers attached to the War College. They cooked the food in an army cook wagon and the luncheon was served a la doughboy. First in line is Gen. Summerall and next is Gen. Eli. Mrs. Eli is on the left and Mrs. Summerall on the right. The Washington barracks bugler announced the luncheon with the old familiar tune.

A COOLIDGE BRIDE

MRS. JOHN SHAW COOLIDGE

Not, however, the bride of the President's son, as several New York newspapers suspected when the marriage was announced. Mrs. Coolidge, nee Mary A. Thibault, eloped with Mr. Coolidge from Boston. The bridegroom is no kin of the President.

WIFE TO PLEAD INSANITY IN NEW CASTLE SLAYING

NEW CASTLE, Pa., Oct. 1.—The plea of insanity, based on a story of 10 years of abuse, will be raised in defense of Mrs. Ina L. Whitlatch, wan, weary mother of seven children, when she goes on trial for her life for the shooting of her husband, William, in their home here Thursday.

This was indicated today in a review of the woman's life by her brother, George Mayberry, as she waited phlegmatically in jail for a coroner's inquest and preliminary hearing Monday.

"She didn't know what she was doing when she shot her husband. She was out of her head and had been for four weeks. It was the abuse that she had been subjected to for the last 10 years that brought about this terrible affair."

Thus Mayberry explains why Mrs. Whitlatch pumped three bullets into her husband's body as he fled vainly trying to escape the bullet barrage, which stopped only when the fourth cartridge in the gun missed fire.

HER SECOND MARRIAGE

"My sister had had a very unfortunate life," Mayberry continued. "Her first marriage was very happy, and she was grief-stricken when her husband was killed in the mines at Redmond. Then one of her sons, by her first husband, was killed while sledriding in Butler county.

"Her second marriage, to William Whitlatch, was a battle almost from the altar. The real trouble, I believe, came through James, a son of the first marriage, now 22 years old. William hated James, forbade him the privilege of visiting his mother and constantly berated her whenever James would do her some little favor. Once he moved all the household goods except a bed and table from the Whitlatch home at Hilliards, Butler county. He took the children with him and after two weeks of longing for them, Mrs. Whitlatch capitulated and went to him.

"On one occasion, when James brought his mother home from the funeral of her mother, William attempted to have him arrested.

"There were physical assaults on my sister, too, and scores of occasions when William berated her before the children. She stood it for years—as long as she could, in my opinion, and then something snapped in her brain.

"The murder, I think, followed," concluded Mayberry.

AMMONIA LEAKS, RUSH FIREMEN

Ammonia, escaping from a leaking gasket on the refrigeration system of the Strand restaurant, 3712 Forbes street, resulted in an alarm to firemen early today. No patrons were in the restaurant at the time. Firemen shut off the leak without damage to the establishment.

DELEGATES SENT BY RED CROSS

Delegates from the Pittsburgh Chapter, American Red Cross, to the seventh annual convention of the American National Red Cross, which begins Monday in Washington and continues until and through Thursday, October 6, will leave Pittsburgh tomorrow, some by train, some by automobile.

The delegates are J. Rogers Flannery, vice chairman of the Pittsburgh chapter; Mrs. George Phelps Rose, chairman of the volunteer service of the Pittsburgh chapter; Mrs. George E. Alter, chairman of the hospital volunteer hostess committee; Miss Emelie E. Johnston, executive secretary of the Junior Red Cross; Miss Lyle Kerr, chairman, and Mrs. H. P. Dilworth, vice chairman of the volunteer committee on Braille, and Mrs. Frances Speed Reed, executive secretary of the Pittsburgh chapter.

SUES ESTATE OF CRASH DRIVER

Samuel P. Eagelson, 7311 Ferdinand way, Homewood, has entered two suits in Common Pleas Court, asking damages totaling $100,000 for personal injuries, claiming $50,000 from the City of Pittsburgh and a like amount from the estate of Ralph Van Ormer. The plaintiff alleges he received injuries necessitating amputation of his left arm as a result of an automobile collision with a street car last April 16 in Forbes street. In the accident, Van Ormer, who was driving the auto, was killed and three other men passengers in the machine were injured.

Eagelson claims that at the scene of the wreck, by reason of defective drainage, the street was slippery, and the city negligent in allowing this condition to exist.

Eagelson before the accident was a trap drummer and a theatrical performer. Since the accident, he asserts, he is unable to follow his profession.

RADIO INTERFERENCE CAUSED BY ELEVATOR

FRANKLIN, Pa., Oct. 1.—An elevator motor and overhanging branches of trees were found to be causing radio interference, it was disclosed at a meeting of the Franklin Radio Club. Steps were taken to remedy conditions.

JOLTED BY CAR, WOMAN SUES

Catherine Malloy, in a suit against the Pittsburgh Railways Company, claims $20,000 damages for personal injuries sustained last September 16, when, according to the plaintiff, she was a passenger on a street car which made a sudden stop, throwing her to the floor.

Judge James B. Drew yesterday granted a non-suit in the case of Paul Kekoch, a minor, against the Pittsburgh Paige Company. The lad was injured in an automobile accident in Woods Run avenue, April 23, 1923, and had demanded $15,000 for personal injuries.

3 INDICTED IN DYERS' WAR

Charged with plotting to destroy a cleaning and dyeing business whose owners would not join the alleged local "trust," Jack Diamond, 325 Melwood avenue; Louis Cohen, 5626 Callowhill street, and A. J. Roth, 6357 Glennview place, were indicted for conspiracy. They were accused of attempting to wreck the business of the Liberty Cleaners and Dyers, owned by Harry Friedman, Isadore Rosenfelt and William Steinberg, because they refused to join the association.

BOYS ACQUITTED IN SHOOTING

A shooting expedition for birds near Carnegie brought three 17-year-old Carnegie boys into Criminal Court yesterday, William Millington, Washington avenue extension, on a charge of carrying concealed weapons; Frank Szafran, 329 Carothers avenue, on a charge of felonious shooting, and Michael Gryga, 111 Mansfield avenue, as the victim of the hunt. He was shot during an argument over cigarets, it was charged, but the defendants claimed the shooting was accidental, offering evidence that the Gryga boy admitted this. The jury returned a verdict of not guilty.

HOLD 2 IN DEATH OF WOMAN

James Ross and Heskel Potter, Negroes, of 25 Fullerton street, are being held by police at the Center Avenue Station today pending an autopsy to determine the cause of the death of Annabelle Dare, 22, Negro, of the Fullerton street address.

Ross, alleged sweetheart of the girl, and Potter are said to have taken the girl to Passavant Hospital last night for treatment. She died there at 9:20 o'clock and the two Negroes were arrested. Police believe the girl committed suicide, they said.

BOYS HELD AS AUTO THIEVES

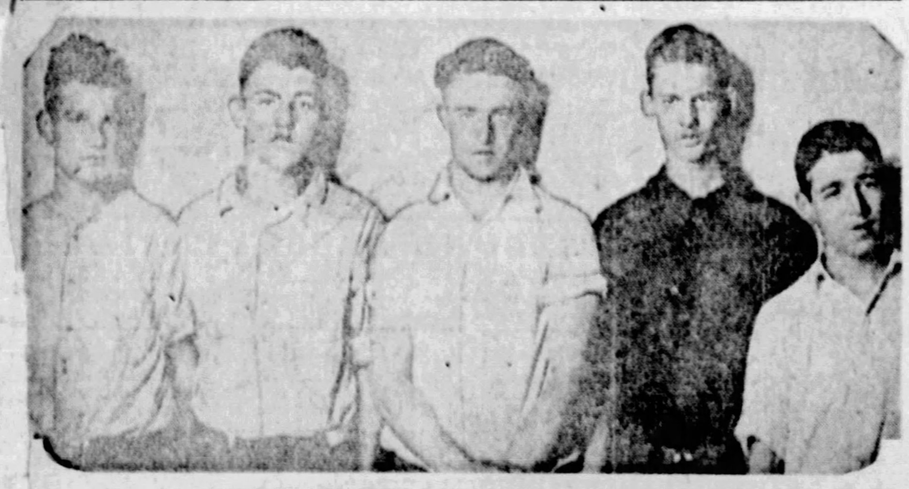

CHARGED WITH STRIPPING CARS

John W. Wolford, 16, 1414 Beaver avenue; Lloyd Johnson, 17, 1503 Gironda street; Bernard Ramsey, 19, 1312 Lake street; Henry Kumonchik, 15, 1314 Lake street and Samuel Ingold, 17, 1322 Rush street, were arraigned in Morals Court on theft charges. Kumonchik was held for juvenile authorities and the others were held for court in connection with the theft and stripping of 10 automobiles in the downtown and North Side sections.

Beaten by Husband, Says Violinist

"He constantly compelled me to write to my home and relatives for money in sums of $300, $500, $800 and $1,500, and things became so disagreeable I had to leave him and make my own living."

That was what Mrs. Belle C. Bissinger told Judge Nelson McVicar in Common Pleas Court yesterday, reciting her reasons for applying for a divorce from her husband, Bernard S. Bissinger, formerly in the tobacco business.

"He struck me, threw things at me and treated me so badly that I could stand it no longer," said Mrs. Bissinger, who lives at 5728 Munhall road. She was in tears most of the time her counsel, Miss Esther Katten, questioned her. She has a job and two children and testified she had been a violinist, had given lessons and for some time has been making her own living.

A maid employed five years by the Bissingers testified: "Mr. Bissinger threw dishes at her, and I once found her on the floor and he was choking her." Judge McVicar told Miss Katten it was not necessary to call any more witnesses.

PRISONER BEATEN, SENT TO HOSPITA.

'INNOCENT,' VICTIM SAYS

Swathed in bandages and guarded by a patrolman, William Macrietti, 36, of 1911 Lookout street, was in Allegheny General Hospital today suffering from lacerations of the scalp and a probable fracture of the left elbow as the result of an alleged "brutal beating for no cause" at the hands of a city patrolman early today at Seventh avenue and Grant street.

Macrietti was on his way to his home shortly after midnight, when he was stopped by Patrolman Joseph Zuby, near William Penn way, and asked where he was going. He says he told the officer, and Zuby retorted, "Don't get sassy."

Macrietti says he told Zuby he was not being "sassy" and the officer took him by the arm and said, "Just for that I will lock you up." Macrietti says he was taken to Seventh avenue and Grant street by the patrolman and a call put in for the police patrol.

While waiting for the patrol, Macrietti says, the officer continued referring to him as "sassy" and he remonstrated, whereupon Zuby grasped him by the throat and, backing him against a building, struck him on the head with his mace, he says. Macrietti defended himself and the beating followed, he says.

Macrietti was ordered removed to the hospital by a sergeant at Central Police Station, where Patrolman Zuby reported Macrietti as drunk and resisting arrest.

Dr. G. R. Kennedy, physician at the hospital, stated it required several stitches to close the gashes in Macrietti's scalp and that the fracture of the arm apparently was caused by a blow from a mace.

GIRLS, 15, ADMIT BANDITRY

MRS. MILDRED SPRADLIN AND ROSE MAE SPRADLIN

Arrested as they poked a gun into a policeman's ribs—they pulled the trigger, too, but the gun failed to explode—these two children confessed they were attempting to hold up the ro road ticket office at Avon Park, Fla.

WIDOW'S SLAYING STIRS TOWN INTO PASSION

PUNXSUTAWNEY, Pa., Oct. 1.—"The man who murdered this woman is probably within the sound of my voice."

This statement by the Rev. E. C Good, of Leechburg, startled a crowd packing the Presbyterian Church at Rochester Mills yesterday for the funral of Mrs. Mary McGraw, 73, widow, found slain in the kitchen of her home, a week ago yesterday. In the audience were two men who had been questioned by state police and later released.

Feeling ovr the murder of the aged woman, believed to have been slain for pension money, mistakenly supposed to have ben kept at he, home, was intensifid at the services. One thousand persons from this district attended, most of them being unable to gain admittance to the church.

A hatchet with which the murder is thought to have been committed was found by state police in the ashpan of the kitchen stove of the home where Mrs. McGraw lived with her brother, David Hefflick. The handle was practically burned off.

The aged woman had been receiving a pension since the death of her husband 33 years ago, and had accumulated a considerable sum. Most of this she kept in a Punxsutawney bank.

Slain as she was preparing the noonday meal, the woman's body was found by her brother. Two emptyy pocketbooks belonging to Mrs. McGraw were found in bushes near the house.

AUTOISTS HIT 2, SPEED AWAY

Hit and run drivers added two more victims to the list last night, Elizabeth Zwiener, 16, of 429 Flowers avenue, suffered bruises about the head and body when knocked down by a truck at Progress and Chestnut streets. Roy Clark, 19, of 1614 Columbus avenue, was cut about the head and bruised about the body when a touring car containing four Negroes knocked him down at Beaver avenue and Juniata street.

IDENTITY OF MAN KILLED BY P. R. R. TRAIN SOUGHT

Identification was being sought at the morgue today of an unidentified white man, aged about 25, found dead on the right of way of the Pennsylvania Railroad near Grant avenue, Duquesne, late last night, after he had been struck by a train. A leather bill fold containing the letters "R. J." was found in his clothing.

Dies at Shore

EMIL R. BALD

The president of t Savings and Trust died unexpectedly in A City in his sixty-fourth He was born and reared North Side.

ST. PETER AND PAUL TO HOLD PARISH

Men of the parish will hol in Sts. Peter and Paul torium, Flavel street. The Rev. James F. T the principal speaker, a musical program

BOARDER SHOOTS COUPLE IN RAG

ALPHONSE DI LUCENTE

Wh Alphonse DiLucente went to awaken Anec natella, a roomer in his home at 200 Fle eet, Rankin, yesterday, Donatelli, is s shot him twice in the shoulder. Mrs.

MRS. DI LUCE

Philomena DiLucente hurried side in answer to his calls for shot. They are in Braddock h

ys Stage and Screen And Players

THE PITTSBURGH SUN-TELEGRAPH

SATURDAY, OCTOBER 1, 1927

eese," Martha Osteno's ir Book, to Reach Screen /ith Notable Cast of Players

By LOUELLA O. PARSONS.
Motion Picture Editor of Universal Service.

LOS ANGELES, Oct. 1.

ANY has picked off one of the story plums of the year "Wild Geese," written by Martha Ostenso, a Washington school marm, and incidentally the best seller of 1925. a little worried, to tell the truth, when I heard "Wild " was to be filmed by this company, for I feared the worst. an I thought a lot of unknown people would be rushed into cast.

esterday my doubts were put at with the assurance that Anita urt has been selected to play the ol teacher. Anita is one of the satisfactory actresses on the . So, that is strike one in favor iffany. The second, third and h selections are just as satisfac- Belle Bennett, official mother screen, will do her stuff, while ley Barry and Donald Keith play tant roles.

is still Judieth to be consid- am told negotiations are al well-known actresses all is well, Phil Gold- rect and this might be is golden opportunity.

of this column is always ese newcomers of the screen, he unknown independent of to- s pretty apt to be the Louis B. or Jesse L. Lasky of tomorrow. ve seen it happen many times.

t tell us about Clara Bow, er." Yes, I get plenty of letters g for information about the little child whose flapperish ways and cative smile have won her an ce place in the affections of the of the country. Well, children, s next picture is titled "Get Your Man." Sounds exactly like the title of a Northwest mounted police "drammer." Buddy Rogers, in this case, is her man. Dorothy Arzner will direct. Let's hope this isn't the season when Clara springs a new engagement, for, if she is in a getting-engaged mood, Buddy, who is 21, may not be immune to her charms.

You can scarcely blame Claire Windsor for accepting an offer to play one of the leading roles in "The Man who Laughed." Any chance to play opposite Conrad Veidt is enough to persuade any girl who wants to succeed as an actress to accept such an offer. Mr. Veidt knows his craft and his enthusiasm is a help to the players who are associated with him. Mary Philbin has the feminine lead and Stuart Holmes, Brandon Hurst, Sam DeGrasse and George Seigmann complete the cast. Paul Leni, who directed "The Cat and Canary," which, by the way, won many favorable criticisms in New York when it opened at the Colony, will direct and Paul Kohner will supervise.

"A Girl in Every Port." Yes, you would say it meant a sailor. But isn't it a wow of a title? Victor McLaglen has six leading women in "A Girl in Every Port," each one representing an episode in his life. Howard Hawks, who will guide the destinies of this McLaglen drama, is already working it out, and if it is as good as its title, it should be a money-maker all right. I hope I'm not getting mercenary.

The 17-year-old daughter of Mrs. Antonio Moreno will finish her education in a most delightful manner. Next week, accompanied by her mother, she will go to New York and sail on a trip around the world on a boat that specializes in educating young people in a round-the-world college course. I can think of nothing more delightful than going to school under conditions of this sort.

Patsy Ruth Miller, who gave all of her friends, to say nothing of her family, the fright of their lives by contracting influenza, is better. F. B. O. held up work on "The Red Riders of Canada" until Patsy was able to leave her bed and return to the set. She is now back on the job—a little weak, to be sure, but delighted that the picture was held pending her recovery.

One of our most conscientious young players is Grace Gordon, a niece of Grace Kingsley, who writes of the film folk. Miss Gordon has just finished a bit in "The Serenade," Adolphe Menjou's last picture, and they tell me at Paramount her work is eminently satisfactory.

Conqueror -:- Prisoner's Found Guilty -:- 'At a Girl

GERTRUDE EDERLE, first to make the English Channel bow to a woman, is coming to Pittsburgh later this month in an aquatic act. The Penn has booked Trudy and her company.

BEN B. LINDSAY visited Mary Pickford's court scene for Mary's picture, "My Best Girl." He was put on the bench, just so he would feel at home, and the judge felt so business-like that he promptly sentenced Miss Pickford and her staff, Sam Taylor, director; Charles Rosher, cameraman; Tim Whalen and Clarence Hennecke, to keep on working.

LAURA LA PLANTE follows the advice of moralists to look up instead of down, so she gets a nice little merit card. Ten more merits—then a larger card. Maybe she'll get one for "Silk Stockings," in Aldine soon.

Film Comedian Knows His Figures

The movies have brought into their folds, men and women from every walk of life. Royalty's names have appeared on title sheets of films, great athletes, musicians and others in the public limelight have "fallen" from time to time for the clicking cameras and the director's megaphone instructions. Louis Wolheim, not so many years ago, was a professor of mathematics in an Eastern college. Today he is on the road to heights, via the silver sheet, as a character comedian. Wolheim's initial screen presentation is "Two Arabian Knights."

Prior to his entry in films, Wolheim appeared on the stage in "The Hairy Ape," and as Capt. Flagg in the foolfight offering of "What Price Glory."

Mystery Thriller and Tune Play Coming

Beginning Monday evening, the new mystery comedy, "Out of the Night," will appear in the Nixon. This play was written by Harold Hutchinson and Margery Williams. James Spottswood, Mary Loane and Herbert Haywood have the roles.

The world-success of "Blossom Time" will soon be enhanced by the production of operetta in Tokio, Japan. Pittsburgh will have another opportunity to see and hear it in the Alvin next week.

The final performance of "The Monster," the mystery play in which the George Sharp Production Stock Company is appearing in the Pitt, will be played this evening. Next week will bring the engagement to a close with a comedy, "Just Married."

The leading attraction booked for the Keith-Albee program in the Davis next week is Lew Hearn, assisted by Ethel Grey, in a comedy skit, "When Men Leave Home."

The hidden voice in the Penn organ loft that helps beautify the Cavalleria Rusticana overture belongs to James Comeroda, Pittsburgh soloist, of the Amerita orchestra.

MIDNIGHT SHOW IN SHERIDAN

Under the auspices of the Theater Managers' Association of Pittsburgh, a testimonial midnight show is to be given in Sheridan Square Theater, East End, Friday, October 14. The proceeds of the performance will go for the benefit of the sick and death fund of the Stage Employes' and Motion Picture Operators' Union, Locals Nos. 3 and 171, of Pittsburgh. Representing the stage employes, the benefit is being handled by a committee comprising Charles Nolte, chairman; W. H. Hunziker, Mark R. Lewis and P. J. Toner. The motion picture operators have as their chairman Roger McKelvey; secretary, Tom Schwantz, and treasurer, Art Williams.

The Harris Amusement Company has volunteered the use of the Sheridan Square and its attaches for the fund, and through the good offices of the Theater Managers' Association of Pittsburgh, actors from all the theaters and all the shows in the city that week will participate.

The performance will begin at 11:45 o'clock, immediately following the regular evening show in the Sheridan Square, and will conclude not later than 2:15 a. m. Reserved seats, it is announced, may be had for 50 or 75 cents.

TWO FREE LECTURES By a HINDU-YOGI-SUPER-PHILOSOPHER MASTER OF MASTER TEACHERS of All Hindu Ancient Mystery

SUPER-AKASHA-YOGI-WASSAN

FROM INDIA

SUBJECT: Yogi Wassan will reveal MYSTIC SECRETS never before REVEALED in Pittsburgh. The Secret Keys of Ancient Mysteries open the Door of Knowledge in Metaphysical Teachings and Occult Science, and Open the Fountains of Cosmic Vibrations and Cosmic Rays—thereby elevating you to the Cosmic State of Consciousness.

Yogi Way to Broadcast Your Desires.

Demonstrations:—Yogi will prove the POWER of the HOLY BREATH to recharge the body by withstanding the pressure of 50 men against his SOLAR PLEXUS and the POWER of OCCULT CONCENTRATION to enable a person to READ FIRST PRINT WITHOUT GLASSES.

COLOR, MARRIAGE AND PSYCHO-ANALYSIS

Hear Super-Akasha-Yogi-Wassan, Teacher of Teachers!

Become Super men, super women, Master Teachers and Master Healers.

FREE LECTURES

Sunday, Oct. 2nd, 3 P. M. and 8 P. M.

LECTURE ROOM—Crystal Room 2 Hotel Henry

417 Fifth Ave., Pittsburgh, Pa.

CHURCHES

CHRISTIAN SCIENCE SERVICES

THE FOLLOWING CHURCHES ARE AUTHORIZED BRANCHES OF THE MOTHER CHURCH, THE FIRST CHURCH OF CHRIST, SCIENTIST, IN BOSTON, MASS.

FIRST CHURCH, PITTSBURGH, PA., Clyde Street, Near Fifth Avenue, East End
SECOND CHURCH, PITTSBURGH, PA., North and Galveston Avenues, North Side
THIRD CHURCH, PITTSBURGH, PA., Fremont Place, near Neeld Ave., Beechview
FIRST CHURCH, WILKINSBURG, PA., 712 Wallace Avenue
SERVICES: SUNDAY, 11 A. M.—8 P. M.
FIRST CHURCH, McKEESPORT, PA., 319 Penney Avenue
SERVICES: SUNDAY, 11 A. M.
FIRST CHURCH, SEWICKLEY, PA., 222 Beaver Street
SERVICES: SUNDAY, 11:15 A. M.

Subject—"UNREALITY"

WEDNESDAY EVENING TESTIMONIAL MEETING AT 8 O'CLOCK

SIXTH U. P. CHURCH

North Highland Avenue and Station Street
Rev. A. R. Robinson, D. D., Pastor
11 A. M.—"LIVING STONES"
8 P. M.—"THE LAST INVITATION"

The First Baptist Church

BELLEFIELD AVENUE AND BAYARD STREET
C. WALLACE PETTY, THEODORE E. MILLER } Ministers
DR. PETTY PREACHES
11:00 A. M.—Subject: "SPIRITUALITY—A POSE OR A POWER."
7:45 P. M.—Subject: "THE FOUR SQUARE GOSPEL."
Take Car No. 71, 75, 78, or 78 to Bellefield Avenue.

First Mortgages

We have Money to Loan on Improved Real Estate. Large or small amounts. Straight three-year term, or payment semi-annually, if desired.

No commission charges.

The Dollar Savings Bank

338-344 Fourth Avenue, Pittsburgh, Pa
Assets Over $42,000,000.00
The Only Mutual Savings Bank in Pittsburgh

CHURCHES

THE FIRST PRESBYTERIAN CHURCH

CLARENCE EDWARD MACARTNEY, Minister

10:45 A. M.—"Judas—The Greatest Shipwreck."—Dr. Macartney.
Fourth in a Series of Sermons on the Mountain Peaks of the New Testament.
8:00 P. M.—"By Calvin's Tomb—Predestination."—Dr. Macartney.
Is Our Life Here and Our Destiny Hereafter Fixed? Fourth in a Series of Evening Sermons for the Times Found on Ancient Highways.
12:15 P. M.—Sunday School and Men's Bible Class.
7:45 P. M.—Organ Recital.

CHRIST METHODIST EPISCOPAL CHURCH

Albert Edward Day, D.D.
Arthur Culmer Schultz, S.T.B. } Ministers
Corner Center and Liberty Aves. Take Car No. 71, 82, 86.
11:00 A. M.—"THE PERIL OF THE IDEAL"
The Third of a Series on "Present Perils in Religion."
8:00 P. M.—"THE HELL OF GOLD"
Dante's Conception of the Moral Havoc Wrought by Greed and Prodigality.

SHADYSIDE PRESBYTERIAN CHURCH
Hugh Thomson Kerr
-MORNING 11 O'CLOCK-
"PRE-EMINENTLY A WOMAN"
AFTERNOON 5 O'CLOCK—KDKA
"THE LAW OF GRAVITATION"
Amberson, Near Fifth.—Cars 73 75 76

THE FIRST LUTHERAN CHURCH

Grant Street A. J. HOLL, D.D., Pastor
11:00 A. M.—The Celebration of the Holy Communion.
8:00 P. M.—"Andrew—The Man Interested in His Brother."
[First sermon in a series of ten, based on the lives of the Twelve Apostles.]

EAST LIBERTY PRESBYTERIAN

Penn and Highland Aves.—"The Church of the Open Door."
STUART NYE HUTCHISON, D.D., Minister
11:00 A. M.—"JESUS, THE BOY OF NAZARETH."
Children's Sermon: "TAKING CHANCES."
8:00 P. M.—"WHY WE BELIEVE IN JESUS CHRIST."

Fifth Season of the Open Forum begins Sunday Evening, October 2, at 7:45
Subject, "Is Religion Slipping?"
East End Christian Church
S. Highland at Alder. JOHN RAY EWERS, Pastor

The Pittsburgh Bible Institute

Cor. Congress and Wylie. C. H. PRIDGEON, Pastor
10:45 A. M.—Morning Service. Sermon by Rev. W. H. Hammon
2:00 P. M.—Testimony and Prayer Meeting
7:45 P. M.—Evangelistice Service. Sermon by Rev. E. L. Clementson
Chorus Choir Special Music and Singing

Third Presbyterian Church, Pittsburgh

Fifth Ave. and South Negley. Rev. William L. McEwan, D. D., Pastor.
Morning, 11:00—"A THORN IN THE FLESH."
This will be the first in a series of evening sermons on "Who is the Lord?"
Evening, 8:00—"FUNDAMENTAL BIBLE QUESTIONS."
Music under direction of Dr. Charles Heinroth.

HIGHLAND PRESBYTERIAN CHURCH

Highland Avenue at Wellesley, Pittsburgh. REV. GEORGE C. FISHER, D.D.
11:00 A. M.—"Beautiful Foundation."
8:00—P. M.—"Our Limitations."
9:30 A. M.—"Paul's Second Mission," Acts 15:36-16:10. Dr. John McNaugher.
Take Car No. 75.

SECOND PRESBYTERIAN

Eighth Street, Below Penn Avenue, Downtown
11:00 A. M.—Dr. Shelton—"Think."
7:45 P. M.—Rev. Chas. S. Poling—"Tuning In With God."
Finest of Music. Come With Us.

THE SALVATION ARMY

Cheering Music 425 SECOND AVENUE Cordial Welcom
11 A. M. and 8 P. M.—National Harvest Thanksgiving Services.
Colonel Joseph Atkinson, Speaker.
No. 1 Corps Band. Divisional Quarte

SHADYSIDE UNITED PRESBYTERIAN CHURCH

Center Ave., Cypress St., Baum Blvd. Cars 71, 77, 82,
GEORGE CLARK VINCENT, D.D., Minister
11:00 A. M.—"CHRIST AMONG THE COMMON THINGS."
8:00 P. M.—"THE MAN WHO WAS ALWAYS IN A HURRY."

GRACE REFORMED CHURCH

Bayard and Dithridge Streets, One Block from Webster Hall.
11:00 A. M.—PREPARATORY SERVICE.
Sermon: "DOUBT-WAVES."

REGISTER NOW—OPENS OCT. 3

Duquesne University

School of Accounts, Finance & Commerce

Do You Know How?

HAVE you advanced in business through your knowledge of the jobs above you? Or are you stationary because you don't know how?

If you can recognize your shortcomings you can overcome them.

Duquesne University School of Accounts, Finance and Commerce can give you every advantage except initiative. Show that you have that by entering Duquesne.

Office Open Day and Evenings.

IN THE HEART OF DOWNTOWN PITTSBURGH

Vandergrift Building 323 Fourth Avenue Phone Court 3394

JOHN A. MORAN, Acting Dean. VERY REV. M. A. HEHIR, President.

Accounting Commerce Economics Finance Advertising English Public Speaking Marketing Selling Corporation Finance C. P. A. and American Institute Preparation Credits and Collection Foreign Trade Government Transportation Traffic Commercial and Industrial Geography Commercial Law Current Economic Problems

FILMLAND

LOEW'S ALDINE

Coming Monday
A Great Mystery Drama
"ALIAS THE LONE WOLF"
With
BERT LYTELL and LOIS WILSON
5 BIG ACTS
Headed by
MARY HAYNES
BILLY HAMILTON and Orchestra
LAST TIMES TODAY
Georgie Price
—and—
'The Blood Ship'
4 Shows Today
2:00, 4:15, 6:30, 9:00
Doors Open at Noon

FILMLAND

CAMEO 3rd BIG WEEK

AT LAST! *Greatest Mystery Thriller of Stage and Screen—*

CARL LAEMMLE Presents
"THE CAT AND THE CANARY"
DIRECTED BY PAUL LENI
From John Willard's Five-Year Hit
with
LAURA LA PLANTE
and All-Featured Cast
EXTRA—"COLLEGIANS"
SUNDAY MIDNITE SHOW

Loew's United Artists' PENN THEATRE 6th Ave. Penn

STARTING MONDAY

LON CHANEY in MOCKERY

Here is Chaney's latest masterpiece. It's a marvel. Don't fail to see it, with Ricardo Cortez and Barbara Bedford in the cast.

SPIRIT of SYNCOPATION WEEK

JIMMY CARR'S ORCHESTRA — 8 TILLER GIRLS — BURNS & KISSEN
BALLET CAPRICE — WILLIE ROBYN — DON ALBERT — DICK LIEBERT

Last Times Today—"Two Arabian Knights" and Isham Jones Orchestra

STANLEY-DAVIS-CLARK THEATRES—DIRECTION STANLEY CO. OF AMERICA

DAVIS 12:30 TO 11 P. M. KEITH-ALBEE VAUDEVILLE and FEATURE FILMS
NEXT WEEK
LEW HEARN
"WHEN MEN LEAVE HOME"
O'DONNELL & BLAIR in "The Plasterers"
SAM'SEL & LEONHARD
PAUL REMOS & WONDER MIDGETS
FLORRIE LEVERE with LOU HANDMAN
DANNY DUGGAN—WHITE & TIERNEY
Feature Photoplay—
"THE JOY GIRL"—Olive Borden
Neil Hamilton

GRAND Continuous 10 A. M. to 11:30 P. M.
TODAY—"THE WAY OF ALL FLESH"
NEXT WEEK
"THE CRYSTAL CUP"
Jack Mulhall—Dorothy Mackaill
ON THE STAGE
ARNOLD JOHNSTON AND HIS BAND

CAMERAPHONE EAST LIBERTY

Romance— Adventure— Love— "THE BLOOD [illegible]P"
Hobart Bosworth, Jacqueline Logan,
News Events Comedy Tecni[illegible]

AMUSEMENTS.

NIXON— Mat. Today 2:15 Last Time Tonight
WILLARD MACK'S "WEATHER CLEAR-TRACK FAST"
LAURIE JR. COURTLEIGH
NEW YORK COMPANY
Nites: 75c—$2.75; Wed. Mat., 50c—$1.65; Sat. Mat., 75c—$2.20

NIXON— NEXT WEEK! SEATS NOW
"OUT OF THE NIGHT"
NEW MYSTERY COMEDY
HUTCHISON and GEORGE WILLIAMS' with SPOTTSWOOD
—$2.75; Wed. Mat., 50c Sat. Mat., 75c—$2.20 Seats at $1.00

VIN Tonight, 8:15 Last Matinee Today, 2:15
Hammerstein's Music Drama
"LDEN DAWN"
LOUISE HUNTER (From Metropolitan Opera House)
Cast of 75—Ensemble 150
by Otto Harbach and Oscar [illegible], authors of "Rose [illegible]" by Emmerich Kalman
Herbert Stothart.
Urban. Costumes by Book staged by Reg[illegible]ein. Dances and Ensemble Felix.

[illegible]k—Seats Now
ENGAGEMENT
ON, WED. AND SAT.
Albert present Lovely
OSSOM TIME
Most Musical Success Europe and America
Sat. Mat., 50c to $1.50; Wed., 50c to $1.50.
Special Symphony Singing and Dancing 20th Century Production

MUSIC HALL
LEY PARK
AN RECITALS
Charles Heinroth
Evenings at 8:15
Afternoons at 4:00

Bargain Matinee Today—25c to 75c
ALL—ANNE FORREST
K WILLARD
MONSTER"
Nos. 81, Except Saturday
AD FINAL WEEK
NE NICHOLS'
MARRIED' SEATS NOW

Y— Twice Daily 2:15 & 8:15
TINEE DAILY 25c
E CARGO
Sliding" Billy Watson

Burlesque
— 2:15 & 8:15
ING SHOW
GIRLS"
Makers
irls' Chorus!

y DAILY HAPPENINGS Clubs

Agnes Caldwell Stewart to Wed orge Armstrong Kelly This Afternoon

lock this afternoon e home of Mrs, as Stewart, the her daughter, Miss dwell Stewart, and nstrong Kelly, son of rs, Samuel R. Kelly, emnized by the Rev. J. Van Etten. The will be given in mar- her cousin, John Hen- ewart, Jr., of Cedar- ong Island, will be in white satin, severely , with a short train, tulle veil will be secured ap of rose point lace, ll carry white orchids, r and gardenias show- ith lilies of the valley. nne Douglas Stewart, as er's maid of honor, will in pale beige chiffon and owers will be bronze , John E. McKelvey is Mr. Kelly's best man. A and reception will sup- nt the service, Mr. and Kelly will be at home in ell place after Novem- 15.

* * *

ss Mary Hall Taylor, daughter Mr. and Mrs. Edwin Hart Taylor, Division street, Crafton, and Mil- Marquis Greer, son of Mrs. rles Greer, of New Castle, will be rried tonight at 8:30 o'clock in Episcopal Church of the Na- ty, Crafton, by the Rev. E. J. rry. The bride will be gowned white transparent velvet with a lle veil secured with a bandau of al lace, and she will carry gar- nias and yellow orchids showered th lilies of the valley. Her sister, s Sarah Hathaway Taylor, as id of honor, will appear in laven chiffon, while frocks of pale e chiffon will be worn by the desmaids, Miss Huldah Annette lor, another sister; Miss Eleanor y and Miss Ellen Mapes, of ton, and Miss Elizabeth Corey, Youngstown. They will wear ll velvet hats to match their s and will carry dahlias der Kirk, of New Castle, is to be man and the ushers will include n Hart Taylor, Jr., brother of ride; David Keast and David , of New Castle, and Edmund of New York. A dinner and ion will follow the ceremony Taylor home, with covers laid at the bridal table. Mr. and reer will motor in Canada and st, and after November 1 will ome in Youngstown.

* * *

at noon in the home of Mr. s. Frank E. Bingaman in Elm Edgewood, the marriage of ughter, Miss Mary Margaret n, and John Bruce Coleman, eorge N. Coleman, of Locust dgewood, was solemnized by Ralph W. Lloyd, pastor of ewood Presbyterian Church. hia Elizabeth Bingaman was r's maid of honor and the id was her cousin, Miss ara Liebegott, of Altoona. Coleman, brother of the m, was best man, and the luded Joseph H. Bingaman F. Bingaman, brothers of nd Steel Coleman, brother egroom. A breakfast fol- ceremony and later, Mr. Coleman left for an exten- through New England and Upon their return they two weeks in Edgewood November 1 will be at home eld, Mass.

* * *

dding of Miss Florence onald, daughter of Mr. and A. McDonald, of Carnegie, der MacDonald, son of Mr. ohn MacDonald, of Inver- tland, took place today at McDonald home with the hn M. Wishart, pastor of ie Presbyterian Church. There were no attend- ly the families were pres- nd Mrs. MacDonald will in Greensburg after a neruula.

* * *

g the local people who are an autumn visit at Virginia rings are Mr. and Mrs. R. Schoyer, Mr. and Mrs. Van erry Shriver, Mr. and Mrs. H. Clapp, Miss Katherine D. nd Miss Anne Robinson, of y; Mrs. J. Franklin Robinson, rriett K. Alexander, Mr. and es J. Campbell, Mr. and Mrs. Riffle and Mr. and Mrs. Eli- Williams, of Pittsburgh.

* * *

rriage of Miss Ruth M. Pat- aughter of Mr. and Mrs. C. Patterson, of Cleveland, lore S. Mandeville, of Cleve- Pittsburgh, son of Mr. and her Mandeville, of South ue, was solemnized today at in Cleveland. Only the ere in attendance. After trip, Mr. and Mrs. Mande- e at home in Cleveland.

* * *

dge party given Thursday rs. Emma L. Fieger, in her Grove road, Castle Shan- ncement was made of the of her daughter, Miss r, to Charles Hopson, of The wedding will take r 19 at 5:30 o'clock.

* * *

rs. J. Barlow Cullum and , of Sewickley and the New York, have been at place, Riveredge Farms, ey will return to Sewick-

* * *

erine Suydam, daughter rs. Moses B. Suydam, Jr., place, leaves tomorrow ster, Mrs. Harkness Ed- nut Hall, Donerail, Ky.

CLUB OBSERVES FIRST BIRTHDAY

's Club of Crafton yesterday and cele- asion with a birthday than 200 members in rs, the Craft Club rs. J. N. Riley, one of inal founders, was veral past presi- sed a bit and to re- f yesteryear." Mrs with her copies o

WILL LIVE IN BOSTON

Mrs. William A. Warrick, Jr., who was Miss Dorothy Todd, of Trafford, before her marriage September 17, will make her home in Boston.

MRS. WILLIAM A. WARRICK, JR.

all the year books, Mrs. Guy E. Campbell read the poem which she had written for her inaugural and Mrs. Ralph S. Davis, predecessor to the incumbent, Mrs. A. D. Robb, commented on the fact that three past presidents are now serving on the board. Mrs. Davis, who is chairman of program, outlined the year's program of study on Pennsylvania and called attention to a quiz printed on a back page of the year books. These questions are to be put to the members without warning at various meetings in order to test their knowledge of Pennsylvania history. Mrs. W. S. Fulton, Mrs. Sherman Massingham, Mrs. Carl F. Coslowksy, Mrs. C. C. Moyar, other past presidents, spoke. All received with Mrs. Robb prior to the program and were seated in a semi-circle at the front of the auditorium during the program. Mrs. D. S. Taylor introduced Mrs. Alberta Murray Baker, who sang several contralto solos, and Mrs. Payton Hissom, who contributed violin numbers, both accompanied by Mrs. Fred Martin. Mrs. G. W. Hill and her social committee produced a birthday cake which Mrs. Robb cut, at the same time blowing out the 21 candles. Mrs. Robb announced that Mrs. T. S. Loring, a valuable member who has served well in several capacities, has been asked to compile a history of the Crafton organization. A cantata for the benefit of the building fund will be given the nights of November 3 and 4 in the high school.

* * *

A number of special features have been arranged for the Housekeepers' Club this year and these are announced in the new year books. A talk on Juvenile Court work will be given by Mrs. John S. Flannery, the club will visit a dairy plant and a department store, will have an entertainment by and sale for the blind, a day with the home economics section of the Congress, and a Christmas party, all before the new year comes in. The latter half of the season will bring a talk on home safety, an address by Gwilym A. Price on "Life Insurance Trusts," the club's eighteenth anniversary luncheon, a talk on current drama by Mrs. E. J. MacLuckie, the annual musicale, a roundtable discussion, addresses by Dr. Florence Teagarden, Miss Helen Grimes and Mrs. Mary X. McCullomb, the annual meeting and the annual luncheon.

* * *

Mrs. William Wrenshall was elected president of the Carnegie Woman's Club yesterday, succeeding Mrs. L. J. Davis, who is unable to serve. Mrs. Walter Yourd is the new vice president. The club began its season yesterday with a summary of the year's work by Mrs. W. A. K. Clarke, the introduction of the new president, by Mrs. Thomas Lenfesty, and the presentation of the year book by Mrs. Jennie A. Waldie. Mrs. John Conrad sang, accompanied by Mrs. John Bigham, and little Miss Betty Jean Heathcote read. Mrs. William Brown was hostess.

* * *

The Ladies' Auxiliary of Allegheny Commandery No. 35, Knights Templar, will meet in the William Thaw Council Building, Arch street, Wednesday afternoon. Mizpah Fancy Work and Social Club will meet in Boggs & Buhl's tea room, Wednesday afternoon, October 26. The Auxiliary will give a card party and dance at North Side Masonic Temple, Wednesday evening, October 19. Mrs. H. L. McGouran is general chairman and Mrs. William F. Senlick, her assistant.

* * *

The Ladies' Auxiliary of the Permas Club of the North Hills will meet at the Permas club rooms, East street, Monday evening. Mrs. A. L. Pilmore will talk on "Court News." The second in the series of Tuesday afternoon card parties will be held at the Permas October 18. The auxiliary is planning a special dinner to be served in the club rooms Friday, October 21.

* * *

At the first meeting of the extension department of the Congress of Clubs next Monday the program will be given by Miss Martha Gilbraithe, soprano, with Ruth Adams accompanying, and by Miss Margaret Porch and Herman Freeman, who will give a sketch, "Silent Treatment."

* * *

The regular monthly meeting of American Legion Auxiliary, Allegheny County Council, will be held Wednesday afternoon at the home of Mrs. George Phelps Rose, Thorn street, Sewickley.

* * *

Miss Ella Mae Donovan, president of Old St. Mary's Alumni, will preside at the first quarterly meeting which will be at the school auditorium, Webster avenue, tomorrow afternoon.

CHURCH TO VOTE ON PASTOR

Following the 11 a. m. service of the newly merged Mt. Zion and Luther Memorial Lutheran congregations Sunday at the church in South Evaline street, a congregational meeting will be held to vote on calling a pastor. The Rev. Dr. J. Kent Rizer will conduct the service and the Rev. Dr. David E. Maxwell will preach.

At the evening service, should a decision be reached, the new pastor will be installed and the Rev. Dr. Ellis B. Burgess, president of the Pittsburgh Synod, will speak.

VOLUNTEERS TO START DRIVE

A drive to raise funds for the continuance of welfare work among children will be started Sunday by the Volunteers of America. "Expansion Sunday" will be observed throughout Western Pennsylvania. J. Kelly Spangler will be the principal speaker at the downtown mission Sunday night, speaking on "Religion and Business." Maj. Frank H. Wise and Mrs. Wise will head a delegation of Pittsburghers who are going to Altoona for meetings there.

WILL HOLD RECEPTION FOR LUTHERAN STUDENTS

A reception for Lutheran students in Pittsburgh will be held Tuesday night in the Lutheran Student House, Bayard and Dithridge streets. Invitations have been sent to more than 500 students at the University of Pittsburgh, Carnegie Institute of Technology and the Pennsylvania College for Women. Addresses of welcome will be made by the pastors of several Lutheran churches in Pittsburgh.

STATE ENDEAVOR HEAD TO SPEAK AT INGRAM

W. C. McClintock, state president of the Christian Endeavor, will be the principal speaker at the first of a series of three Christian Endeavor conferences to be held Thursday in the Ingram Presbyterian Church by the Chartiers Branch. He will be one of several speakers who will lead discussions, following a supper in the church at 6:15 o'clock.

DENNY M. E. CHURCH HOLDS 60TH RALLY

A special service will be held Sunday morning in the Denny Methodist Episcopal Church, Thirty-fourth street, marking the sixtieth annual rally and home day for the active and former members of the congregation. Both the children and adult choirs will sing and a special sermon will be delivered by the Rev. Albert G. Curry.

SALVATION ARMY TO HEAR DIVISION HEAD

Harvest Home services will be conducted Sunday by Col. Joseph Atkinson, divisional commander of the Salvation Army, in the army headquarters building, Second avenue. He will speak in the morning and again in the evening, talking on "Thanksgiving for a Prosperous Year and Bountiful Harvest."

WILL PREACH ON THE 12 APOSTLES

A series of Sunday evening sermons based on the lives of the 12 apostles will be started Sunday night by the Rev. Dr. A. J. Holl, pastor of the First Lutheran Church, Grant street. The subject of the first sermon will be "Andrew-The Man Interested in his Brother."

REV. NEVINS PLANS SPECIAL SERMONS

A series of sermons on Jesus Christ and how the average person with no knowledge of theology is to think about him will be started Sunday night in the Smithfield Street Methodist Episcopal Church by the Rev. Clyde L. Nevins, pastor. His first sermon will deal with "Jesus, the Man."

REV. EWERS TO OPEN FIFTH FORUM

The Rev. John Ray Ewers of the East End Christian Church will open his fifth season of the open church forum Sunday night following the regular service. The Sunday evening sermon will be "Is Religion Slipping?" After the service, Dr. Ewers will answer questions from the floor for one-half hour.

The graduating class of nurses of the Columbia Hospital will attend church in a body Sunday night in the Point Breeze Presbyterian Church, Fifth and Penn avenues. The Rev. Dr. Hugh Thomson Kerr of the Shadyside Presbyterian Church will deliver a special sermon. At the morning service the sermon will be delivered by the Rev. Percival H. Barker, pastor.

The congregation of St. Andrew's Lutheran Church will observe the twenty-fifth anniversary of the dedication of the present building at special services Sunday morning and evening. The services also will mark the sixteenth anniversary of the pastorate of the Rev. Henry P. Eckhardt. Sunday morning Dr. Eckhardt will preach on "Reconsecration." At night his subject will be "The Old Home and the First Mistake."

A special rosary procession will be held Sunday night in the Sacred Heart Catholic Church, Shady avenue. The ceremony will consist of a procession of the entire congregation through the aisles of the church, reciting the rosary. The sermon of the evening will be preached by the Rev. Carl H. Demorest. There will be a musical program by the male choir.

Presbyterian.

North, North Lincoln place; J. E. B. McIlroy—11, "The Triumph of Faith;" 8, "The Enlightenment of the Soul."

Point Breeze, Fifth and Penn avenues; Percival H. Barker—11, sermon by pastor; 7:45, address by the Rev. Dr. Hugh Thomson Kerr of the Shadyside Presbyterian Church.

Fourth, Friendship avenue; Walter Lewrie Ritter—11, "The Evidence of the Church's Life;" 8, "Godliness."

Arlington Heights, Reiber street; George B. Lambert—10:45, "The Cleansing of the Temple;" 7:45, "The Gift and the Giver."

Ridgewood, R. W. Lloyd—11, communion service; 7:45, "The Religion of John Wesley."

Smithfield, Fifth and Smithfield avenues; Robert MacGowan—11, "The Song of the Ages;" 8, "Is It Worth While?"

Central, Sandusky street; Paul J. Slonaker—10:45, "Building the Church;" 7:45, "Food for the Soul."

Bellevue, North Fremont street; Robert F. Galbreath—11, "Is Remembrance, the Lord's Supper;" 7:45, "The Price of Peace."

Third, Fifth avenue; William L. McEwan—11, "A Thorn in the Flesh;" 8, "Who Is the Lord?"

Shady Avenue; David Lang—11, communion service; 7:45, "The Stream of Life."

Lawrenceville, Thirty-sixth street; B. M. Pattison—11, "The Middle Man;" 8, union service.

First, Sixth avenue; Clarence Edward Macartney—10:45, "Judas—The Greatest Shipwreck;" 8, "By Calvins Tomb—Predestination."

Knoxville, Knox avenue; Michael M. McDevitt—11, "All I Need in Christ I Find;" 8, "He Quit Doing Good."

Waverly; Thomas C. Pears—11, rally day service; 8, "Follow the Gleam."

Homewood, Bennett street; C. Carson Brasaby—11, "The Church of the Spirit—Its Indestructibility;" 7:45, "Woman as a Spiritual Force."

East Liberty, Penn and Highland avenues; Stuart Nye Hutchinson—11, "Jesus, the Boy of Nazareth;" 8, "Why We Believe in Jesus Christ."

Greenfield, Coleman and Alger streets; George H. Browning—11, communion service; 7:45, "Will You Vote for Jesus?"

Dormont; F. Franklin Smiley—11, "The Warrior;" 7:45, "Calvary's Message to Mankind."

Manchester, Chateau and Franklin streets; W. F. Silvous—11, "The Separation of the Church;" 7:45, "The Necessity of Church-going."

Shadyside, Amberson avenue; Hugh Thomson Kerr—11, "Pre-eminently a Woman;" 8, "The Law of Gravitation."

Second, Eighth street; George W. Shelton—11, "What Do You Think?" 7:45, "Tuning In With God," by the Rev. C. S. Poling, associate pastor.

First, Arch street; Frank J. Brown—11, "The Devil in the Pulpit;" 7:45, "The Creed of the Atheist."

United Presbyterian.

Fourth, Friendship avenue; R. B. Johnson—11, "The Moist Church;" 7:45, "Unentered Gardens."

Third, Shady avenue; William M. Woodfin—11, "The Better Self;" 8, "The Forgiveness of Sins."

Eighth, Perrysville avenue; W. I. Wishart—10:30, "A Strange Word About Prayer;" 7:45, "Steadfast Through the Storm."

Carnegie, State street; W. Bruce Wilson—11, "Salvation Through Endurance;" 8, "Divine Enthusiasm."

Bellevue, California avenue; James M. Ferguson—11, "An Ideal Young Man;" 7:45, sermon by the Rev. John E. Simpson of the North United Presbyterian Church.

Ninth, Fourteenth street; W. L. C. Swanson—11, rally day exercises; 8, "God's Feast."

First, Fifth avenue; William J. Reid—11, "The Vision Which Satisfies;" 8, "A Message in Smoke."

Mt. Lebanon, Washington road; E. C. McCook—11, "The Home;" 7:45, "Enrichment Through Growth of Soul."

Eleventh, California and Davis avenues; Charles W. Fulton—11, "The Food of Saints;" 7:45, "Some Views of Sin."

Fifth, Union avenue; J. W. McCracken—11, "Galatians—Third Chapter;" 7:45, sermon.

First, Union avenue; J. Alvin Orr—11, "Now Sons of God;" 7:45, "Why Do the Godless Prosper."

Ingram; S. R. Davidson—11, rally day exercises; 7:45, "God's Attitude Toward Sinners."

Miscellaneous.

Church of God, College avenue; John W. Whisler—8:30, Sunday school. No preaching services.

Unity Center, William Penn Hotel; C. B. Anthony—11, "Have You a Fishnet Mind?"

Polish National Catholic, Lawrenceville Y. M. C. A., Butler and Forty-fifth streets; D. Sobyenski—11, high mass; 8, high mass in St. John's Episcopal Mission, Forbes street.

Unitarian.

North Side, North avenue; George R. Gebauer—11, "Taking Hold of the True Life."

Methodist Protestant.

Trinity, Ridwell street; C. E. Daugherty—11, "The Judgment;" 7:45, "God's Orders."

Evangelical.

First, Center avenue; Norman C. Milliron—11, "Why People Go to Church;" 8, "The One Thing Needful."

Baptist.

Sandusky street; J. J. Allen—11, "The Teaching Value of the Ordinances;" 7:45, musical service.

First, Bellefield avenue; C. Wallace Petty—11, "Spirituality—A Pose or a Power;" 7:45, "The Four Square Gospel."

Methodist Episcopal.

Perrysville Avenue, McKee lane; E. Wilson Kelley—11, "Ambassadors of God;" 7:45, "Made Whole Again."

Smithfield; Clyde L. Nevins—11, "Jesus the Man;" 7:45, "The Parable of the Pharisee and the Publican."

Oakland, Forbes and Bouquet streets; T. R. Courtice—11, Communion; 7:45, "Highways in the Heart."

Emory, North Highland avenue; W. Wofford T. Duncan—11, "The Indwelling Christ;" 7:45 "Courtship."

Scott Avenue, Wilkinsburg; Sheridan Watson Bell—11, "What Faith in God Makes Us Do;" 7:45, "The Gospel of the Grace of God."

California Avenue; R. R. Griffiths—11, "Bread of Life;" 7:45, sermon and special musical program.

Knoxville; John A. McKinney—11, "Excuse Me;" 7:45, "Something Whiter Than Snow."

Beechview, Hampshire avenue; W. Sprouls Boyd—10:30, rally day exercises; 8, installation of church officers.

Arch Street; S. G. Noble—11, "Human and Divine Partnership;" 7:45, "Paul's View of Development After Death."

North End, Bonview avenue; W. Rufus Hifelt—10:45, "A Clarified Picture;" 7:45, "A Wrongly Pitched Tent."

Bellevue, Home and California avenue; WMBI (262)—Scandinavian service.
WBRM (389)—Artist recital.
WGN (302)—Music.
WJR-WCX (441)—Cotton Pickers.
WSB (476)—Red Head club.
9:15 WHZ (333)—Music.
9:30 WDAF (370)—Horner Conservatory.
WJAS (270)—Studio program.
WMAK (545)—Players.
KTHS (384)—Pianist.
KFAB (389)—Symphony orchestra.
WGN (302)—Baritone.
WCAU (278)—Musical Chefs.
9:45 WIP (508)—Musical saw.
10:00 CFCA (357)—Summer ensemble.
WIP (508)—El Patio orchestra.
WHZ (333)—Keystone duo.
WMAQ (447)—Popular songs.
WMAK (545)—Music.
KTHS (384)—Dance orchestra.
WBRM (389)—Dance period.
WHZ (333)—Statler orchestra.
WGN (302)—Ensemble.
WCAU (278)—Organ.
WJR-WCX (441)—Ford and Glenn.
WHAM (278)—Eastman recital.
10:30 WDAF (370)—Western Chefs.
WJAS (270)—Recital.
WJZ (454)—Abram's orchestra.
WGN (302)—"Over the Hills."
WJR-WCX (441)—"Merry Old Chief."
10:45 WMAQ (447)—Stevens orchestra.
11:00 WIBO (416)—College hour.
WIP (508)—Organ.
WCCO (405)—Dance program.
WMAK (545)—Dance program.
WBRM (389)—Popular.
WEAF (491)—Orchestra.
WGN (302)—Music Box.
WHZ (333)—Dance program.
WHAM (278)—Barrett's orchestra.
11:15 WJJD (366)—Studio.
11:30 KYW (526)—Congress orchestra.
WCCO (405)—Melody time.
11:45 WSB (476)—Melody artists.

AFTER MIDNIGHT.

12:00 WLIB (394)—Hoodlums.
12:45 WDAF (370)—Nighthawk frolic.
1:00 WJJD (366)—Novelty trio.
WBRM (389)—Jamboree.
2:00 WMAQ (447)—Popular.

Local Station Programs

KDKA (316).

6:30 p. m.—Orchestra.
6:05—Westinghouse band, T. J. Vastine, conductor.

Sun-Tele Radio Time Tables

SATURDAY, OCTOBER 1, 1927.
CONCERTS TONIGHT.

6:00 WEAF (491)—Dinner music (WEEI, WTIC, WCAE).
6:05 KDKA (316)—Westinghouse band.
6:10 WIP (508)—Concert orchestra.
6:15 WMAQ (447)—Topsy Turvy Time.
WMAK (545)—Dinner music.
WCAU (278)—The That Revue.
6:30 WIBO (416)—Organ.
WCAE (517)—Orchestra.
KFAB (389)—Dinner concert.
WHZ (333)—Singing orchestra.
WJR-WCX (441)—Ensemble.
6:45 WGN (302)—Chimes.
7:00 WIBO (416)—Pianist, contralto.
WJZ (454)—Orchestra.
WJJD (366)—Symphony.
WMAQ (447)—Organ.
WEAF (491)—Hofbrau orchestra.
WHAM (278)—Piano recital.
7:10 WGN (302)—Concert ensemble.
7:15 WCCO (405)—Barlow's pronestra.
WJR (384)—Sherman's orchestra.
WHZ (333)—Novelty pianist.
WJR-WCX (441)—Baritone.
7:30 WIBO (416)—Davis orchestra.
WMAQ (447)—"On with the Dance."
WMAK (545)—Theater program.
KDKA (316)—Concert.
KYW (526)—Dinner concert.
WHZ (333)—Statler orchestra.
WEAF (491)—Week-Enders (Red Network), (WCAE).
WCAU (278)—Tea Garden orch.
WGN (302)—Dinner music (WHAM)
WSB (476)—Herrell's orchestra.
8:00 WIP (508)—Soprano, baritone.
WJAS (270)—Recital.
WSM (341)—Dinner concert.
WLW (428)—Harmony Boys.
WWAC (297)—Dinner music.
KMA (270)—Ruby trio.
WOC (385)—Soprano, tenor.
WBRM (389)—After dinner concert.
WCAU (278)—Whirlpool winners.
WJR-WCX (441)—Studio.
8:30 WIP (508)—Victor Herbert.
WCAE (517)—Music.
WLW (428)—Instrumental trio.
WJZ (454)—Dance band (WHAM).
WJAS (270)—Recital.
WBBM (389)—Edgewater orchestra.
WMAK (545)—Music.
WHAM (162-456)—Studio concert.
WLS (345)—Barn dance.
WHZ (333)—Ensemble, soprano.
WEAF (491)—Old Glory on Broadway (WEEI, WTIC, WGH, WGY, WERH).
WCAU (278)—Jubilee singers.
9:00 WIP (508)—American Legion Glee club.
WJAS (270)—Recital.
WSM (341)—Barn dance.
WLW (428)—Band of Dance.
WDAF (370)—Kuhn's orchestra.
WCCO (405)—Radio show.
KMA (270)—Harmon Makers.
WMAQ (447)—Photoplays.
WMBI (262)—Scandinavian service.
WBRM (389)—Artist recital.
WGN (302)—Music.
WJR-WCX (441)—Cotton Pickers.
WSB (476)—Red Head club.
9:15 WHZ (333)—Music.
9:30 WDAF (370)—Horner Conservatory.
WJAS (270)—Studio program.
WMAK (545)—Players.
KTHS (384)—Pianist.
KFAB (389)—Symphony orchestra.
WGN (302)—Baritone.
WCAU (278)—Musical Chefs.
9:45 WIP (508)—Musical saw.
10:00 CFCA (357)—Summer ensemble.
WIP (508)—El Patio orchestra.
WHZ (333)—Keystone duo.
WMAQ (447)—Popular songs.
WMAK (545)—Music.
KTHS (384)—Dance orchestra.
WBRM (389)—Dance period.
WHZ (333)—Statler orchestra.
WGN (302)—Ensemble.
WCAU (278)—Organ.
WJR-WCX (441)—Ford and Glenn.
WHAM (278)—Eastman recital.
10:30 WDAF (370)—Western Chefs.
WJAS (270)—Recital.
WJZ (454)—Abram's orchestra.
WGN (302)—"Over the Hills."
WJR-WCX (441)—"Merry Old Chief."
10:45 WMAQ (447)—Stevens orchestra.
11:00 WIBO (416)—College hour.
WIP (508)—Organ.
WCCO (405)—Dance program.
WMAK (545)—Dance program.
WBRM (389)—Popular.
WEAF (491)—Orchestra.
WGN (302)—Music Box.
WHZ (333)—Dance program.
WHAM (278)—Barrett's orchestra.
11:15 WJJD (366)—Studio.
11:30 KYW (526)—Congress orchestra.
WCCO (405)—Melody time.
11:45 WSB (476)—Melody artists.

AFTER MIDNIGHT.

12:00 WLIB (394)—Hoodlums.
12:45 WDAF (370)—Nighthawk frolic.
1:00 WJJD (366)—Novelty trio.
WBRM (389)—Jamboree.
2:00 WMAQ (447)—Popular.

New Pastor

REV. H. K. MILLER

Rev. Homer K. Miller, who has accepted the pastorate of the First Presbyterian church, comes to the Beaver Valley from Harbor Creek church, near Erie, where he was pastor for five years. He was for many years a missionary in the Kentucky mountains.

Ralph B. Urmy—11, "Where Do We Find God;" 7:45, "A Grain of Mustard Seed."

North Avenue; Bart David Kraus—10:30, communion service; 7:45, "Faith in God."

Brighton; C. C. Fisher—11, Sunday school rally; 7:45, "The Joy in Heaven."

Christ, Center and Liberty avenues; Albert Edward Day—11, "The Pearl of the Ideal;" 8, "The Hell of Gold."

Christian.

First, Arch street; Frederick S. Dowdy—10:45, "The Glory of the Home;" 7:45, "The Spell of the Night."

Shadeland Avenue; Fred L. Fick—11, "The Center on the Rocks;" 7:45, "The Man Who Swallows Himself."

East End, South Highland avenue; John Ray Ewers—11, "Power;" 8, "Is Religion Slipping?"

Central, Dithridge street; J. L. Fisher—11, "Enemies of the Soul;" 7:45, "My Task."

Lutheran.

First, Grant street; A. J. Holl—11, communion; 8, "Andrew—the Man Interested in His Brother."

Trinity, Sheraden; Charles H. Eisenbach—11, "Quenching the Spirit;" 7:45, "The Secret Spring of Unspeakable Joy."

Christ, Margaretta street; J. I. Shaud—11, "The Family of God;" 8, "The Character of Christ."

Mt. Zion, Perrysville avenue; G. E. Sawyer—10:45, "Christ in the Heart;" 8, "Is a Man Blameworthy for His Sins?"

Emanuel, Bellevue; B. F. Hankey—10:45, sermon by the Rev. C. W. White of Zelienople; 7:45, "An Aroused Conscience."

Calvary, Wilkinsburg; Charles B. Foelsch—11, sermon; 7:45, "Do You Swear?"

St. John's, Carnegie; L. O. Harry—10:45, "Does the Harvest Make Your Heart Glad?" 7:45, "Saul, a Shipwreck of Faith."

St. Paul's, Pennsylvania avenue; C. J. Locke—8:45, German sermon; 11, English sermon; 7:45, "The Merciful Love of Christ for a Sinful People."

Trinity, Woods Run; E. Bockelman—10:45, "The Expression of True Gratitude Toward God."

St. John's, Forbes and Jumonville streets; J. A. Yount—10:45, "The Secret of the Lord."

St. Luke's, St. Luke's Square; G. Arthur Pye—10:45 and 7:45, harvest home services.

Trinity, Avalon; G. B. Tegen—10:45, "Names Recorded in Heaven;" 7:45, "The Missing Man."

Mt. Calvary, McKees Rocks; M. R. Kunkleman—10:45, "The Leaven of Mercy;" 7:45, "Why Should I Go to Church?"

Mt. Lebanon, Academy avenue; Albert E. Omer—11, "The Whole Duty of Man."

Hebron, East Pittsburgh; Charles D. Russell—11, "A Harvest Recognition;" 7:45, "Harvest Laborers."

Bethany, North Highland avenue; George W. Englar—11, "The Harvest Is Ripe;" 7:45, "Blessing and Responsibility."

Christ, Orchard place; Paul J. Mackemer—10:45, "Evidence of God's Goodness;" 7:45, "Knowledge Worthwhile."

Grace, Troy Hill—J. C. Nicholas—10:45 and 7:45, sermons.

Trinity, Stockton avenue—Alonzo J. Turkle—10:45 and 7:45, sermons by the pastor.

Reformed.

Grace, Dithridge street; Karl A. Stein—11, "Doubt Wane."

St. Paul's, Forty-fourth street; I. S. Haws—10:45, "Capacity Religion;" 7:45, "What Think Ye of Christ?"

St. Mark's Memorial, Highland avenue; J. G. Walter—11, "Three Values;" 8, "A Jealous Prince."

Ascension, Vernon avenue; H. L. Krause—11, "A Visit From God."

Christ, Lang avenue; F. L. Kerr—11, "The Beauties of Nature;" 7:45, "Social Christianity."

Trinity, Wilkinsburg; Harry Nelson Bassler—11, "The Conquering Christ;" 7:45, "The Glory of Autumn."

Calvary, Turtle Creek; William T. Brandrick—11, "The Glory of Christ;" 7:45, "The Best We Have."

First, Pitcairn; Howard A. Gross—11, "Belief in the Spirit;" 7:45, "Christ and the Church."

First, McKeesport; A. M. Billman—11, "Belief in God;" 7:45, "Salvation."

Grace, Duquesne; W. H. Landis—11, "Hopefulness;" 7:45 "True Friendship."

First, Homestead; D. J. Wolf—11, "Build Higher."

St. Luke's, Braddock; J. A. Berger—11, "A Joyful Service;" 7:45, "Devotion to Duty."

Congregational.

Smithfield Street German Evangelical Protestant; C. A. Voss—10, German service, "A Universal Religion;" 11, English sermon, "Spiritual Heroism."

Puritan, Twenty-second street; W. H. Millinger—11, "The Infinite Power of God;" 8, communion.

Beam's Evangelical Protestant, Mathilda street; D. Hangartner—10, English service, "Strength From the Saviour;" 11, German service, "Thoroughly Taught."

Manchester, Juniata street; H. R. Beach—10:30, rally day service; 2:30, lecture by Chief Manitowoc.

GREEN CAB

Women Like to Go Via GREEN CABS Because—

1—GREEN CAB Chauffeurs are courteous. They are schooled in the art of showing women patrons efficient and intelligent service.

2—GREEN CABS ARE CLEAN. Women's dainty gowns are safe from possibility of being soiled.

3—Women, as a rule, do not like speeding! GREEN CAB Chauffeurs are experts at handling cars. They know how to save time SAFELY.

4—GREEN CAB rates are so reasonable that women find it very economical to call GRANT 8100 when going to the theater, shopping, visiting friends, or when taking the kiddies about.

GRANT 8100

P.M.I. ALL CLASSES BEGIN THIS WEEK
CALL MAYFLOWER 1600
Pittsburgh Musical Institute, Inc.
131-133 BELLEFIELD AVENUE

SALVATION ... GETS $25,000 GIFTS

Twenty-five thousand dollars has been received at the headquarters of the Home Service Campaign Appeal being conducted by the Salvation Army, Attorney George E. Alter, chairman of the appeals, announced today. This amount has been received from firms and individuals who have not waited to be called upon. Col. Joseph Atkinson, divisional commander of the army, yesterday denied reports that the army was sharing profits with paid solicitors. He said that all workers give their time gratis.

6:55—Baseball scores, Radio club.
7:20—Road conditions.
7:30—Concert.
10—Weather, baseball scores.

WCAE (517).

6 p. m.—Orchestra.
7—Sacred half hour under direction of the Rev. E. K. Stroup, Calvary Baptist temple.
7:30—The Week-Enders.
8:26—Along Melody Way.
9—Time.
9—Continuation of Along Melody Way.
10—Baseball scores.

WJAS (270).

8 p. m.—Baseball and football reports.
8—Hen Field, tenor, Thelma Fields, pianist.
8:30—Lillian Smith, soprano, and Anne Von Hedeman.
9—Harry Hopkins, tenor; Esther Cohan, soprano.
9:30—Studio program.
10:30—Jerry Rubin, pianist; Fred Meyers, tenor.

MONDAY — ADVANCE SELECTIONS

the B & B october sales

RUGS CARPETS DRAPERIES

MONDAY—Last Day for Advance Selection—The Sale Starts Tuesday

The great Fall event—a sale of wide sweep and extraordinary values — floor coverings of practically every nature — curtains, draperies, etc., at savings that will give you a real thrill in wise selection and investment.

Take advantage of advance selection opportunity Monday—select from full stocks before the crowd sure to respond Tuesday.

A FEATURE:

$5.50 wilton carpets

$3.50 yard

An immense purchase just in from one of America's leading mills—figured Wiltons of sturdy, substantial quality in beautiful designs and colors in small to medium size patterns. Selection and quality considered—a value without precedent even in the history of this active selling department. Exceptional at $3.50 yard.

$4.75 PLAIN WILTON CARPETS—$2.65 YD.

Plain solid color Wilton Carpets — closely woven with a smooth, even pile surface. In selection of Taupe, Brown, Black, Egg Plant, Heather and Red. Special, $2.65 yard.

rayon drapery damask

$1.45 yard

A striking example of the values to expect in the Draper Section. Full 50-inch Rayon Drapery Damask—wide enough split for many windows. In a full range of colors, either allo or striped. Very remarkable at $1.45 yard.

TWO SPECIAL LOTS CRETONNES

36-inch Chintz and Crash Cloths in a splendid range of colorings. Special in October Sale. Yard.. 30c

Heavy Quality Cre in rich bold colors, suit sun parlors, etc. Very special, per yard....

See Monday Night's Papers for Ful

Boggs & B

THE SUN TELEGRAPH *MELODY WAY CLUB*

FOURTH LESSON

Copyright, 1927, by W. Otto Miessner

Surely you will agree that you have learned a lot about Music in three short lessons and in only three weeks of practice. You can play three pieces:

MAGIC MUSIC
TO A RIVER
LITTLE WOODEN SHOES

You understand quite a little about the five elements of which Music consists:

RHYTHM—The "go" of the tune.
MELODY—The "tones" to the tune.
HARMONY—The "chords" for the tune.
FORM—The "design" in the tune.
MOOD—The "feeling" from the tune.

We have said nothing about "Mood" but I am sure you get a different feeling from each of the tunes you have learned to play. The words, the time and the tune together, should guide you in giving the proper expression to the Mood.

You have also learned many musical terms, names and signs:

Terms	Names	Signs
Melody	Tones	Staff
Figure	Tone-names	Brace
Motif	Fingers	Treble Clef
Phrase	Keys	Bass Clef
Section	Key-Finder	Sharp
Period	Letter-names	Flat
Rhythm	Notes	Half note
Measure	Chords	Quarter note
Accent	Chord-names	Eighth note
Count	Chord-Finder	Bar
Transpose	Major	D. C.
Measure sign	Scale	Fine

Since I probably left out some terms, names or signs, you might as well read again the first three lessons and see how many you can add to my list. Why do you need to know these facts? Because we must have names for things or ideas:

(a) To understand each other more clearly.
(b) To save time in thinking, talking or writing about Music.

Furthermore, you should review the playing of all three pieces. Practice only a few minutes at a time, several times a day. Then you will never tire of playing the piano. It is very important that you should master the three chords, so you can move instantly from one chord to another.

You will discover these three chords over and over again, in every new piece you will learn. Moreover, you will hear them many times in every piece of Music that was ever written! The Tonic, Sub-Dominant, and Dominant Chords are the very foundation of all Harmony!

Therefore, let us review the three chords:

Chords	I			IV			V			I		
Tones	Do	Mi	So	— Do	Fa	La	— Ti	Fa	So	— Do	Mi	So
In F	F	A	C	— F	B♭	D	— E	B♭	C	— F	A	C
In G	G	B	D	— G	C	E	— F♯	C	D	— G	B	D

I gave you credit for being unusually bright and alert, when I expected you, in the third lesson, to do all of these things:

1—Learn the chords I and V to "Magic Music."
2—Play the chords to "Magic Music" and "To a River."
3—Transpose both pieces to the Key of G.
4—Learn the melody, "Little Wooden Shoes."
5—Learn the IV chord, **Do, Fa, La,** in F and G.

If you have had any difficulty, you can overcome it by doing only **one thing at a time!**

One hand at a time!
One phrase at a time!

How to Study

Hereafter, you must train yourself to study so that you will gain the greatest power, skill and joy from every hour you give to Music.

1—Train Your Ears

Train your ears to know the difference between the ideas or thoughts in Music, as expressed in

Rhythmic figures, motifs and phrases.
Melodic figures, motifs and phrases.
Harmonic motifs (at least two chords).

You can enjoy Music, more and more, as you know exactly what is going on. Most people listen to Music as to a strange foreign language. You can learn to listen intelligently if you will make the effort. It will add greatly to your joy in Music.

Ask someone in your own family, or a friend, to drum, sing or play these motifs from the pieces. Then you tell what they are. You can make this a most interesting "guessing game," with "points" for each item guessed or missed.

2—Train Your Hands

As before, let someone dictate, like this:

Rhythm

Drum: Four quarters.
Drum: Two quarters, one half.
Drum: Four eighths, two quarters.
Drum: Four eighths, one half.
Drum: One quarter, two eighths, two quarters.

Melody

Play, in C:

Do Re Mi Fa
Do Re Mi Do
So Mi So —
Mi Do Mi —
So Fa Mi Re Do —
So So Fa Mi —

Harmony

Play, in F: Chords

I — V
V — I
I — IV
IV — I
IV — V

3—Train Your Mind

Write, from memory, all the musical terms, names and signs given in the list near the beginning of this lesson.

4—Train Your Eyes

This is most important if you are to learn to read Music quickly and fluently. Most pupils can see only one note at a time. You can learn to see whole groups of notes. You have learned that notes, like letters, make meaning, or sense, only when you think of them in groups. These musical ideas, phrases, motifs and figures should be seen by the eye at a glance. Then you can read faster and play smoother. Therefore, train your eyes, by

1—Locating familiar rhythmic and melodic motifs in the Music. Frame them between the two index fingers.

2—Copy the motifs on 3x5 cards. Let a friend hold up card after card while you take one glance, then play it.

3—Copy also on 3x5 cards from the Music the Chords, I, IV and V, one chord on each card. Add to this list, these chords in the treble and bass clefs in each new key, just as you find them printed in the Music. This practice will make you able to know instantly each chord in each key the moment you see it.

I earnestly hope that you will follow this advice. You can become skillful only through practice. This does not mean that your practice must become dry or uninteresting. It will interest you if you practice on the parts that are actually in your pieces. You will find yourself playing more easily and more musically, day by day.

Evening Song

Now, you are going to have a pleasant surprise! If you have done as I suggested, you will find yourself able to play "Evening Song" in less than half the time it took to learn your first three pieces! Why?

1—The key of G is familiar to you.
2—The R. H. Melody uses familiar tones.
3—Two of the R. H. chords are familiar.

There are only three new things to learn:

1—Feel the time in **three-quarter measure.**
2—Give the **dotted half** three beats.
3—Learn the V chord with Re instead of Ti.

First, review, by playing "Little Wooden Shoes" through just once. This will help you to recall the melody tones and the L. H. chords I and V in the Key of G.

As before, learn to feel the time by speaking the words of the poem in time while you tap with your right foot. Notice that the upper number of the measure-sign (3) tells you that there are three counts or beats in each measure. The lower number (4) means that each quarter note gets one count. Then each half note gets two counts and each dotted half (the dot is after the note) gets three counts.

This is the way it goes, quite slowly:

Feel the Time

Count—	1	2	3	1	2	3	1	2	3	1	2	3
Tap—	Heel	Toe	Toe	Heel	Toe	Toe	Heel	Toe	Toe	Heel	Toe	Toe
Words (1)	Now	—	the	sun	—	is	sink	ing	to	rest	—	—
(2)	Ev'	—	ry	bird	—	is	seek	ing	its	nest	—	—
(3)	Soon	—	the	stars	—	will	peep	from	the	sky	—	—
(4)	Tall	clock	tow'r	strikes	the	hour	bed	time	is	nigh	—	—

Right Hand Melody

First practice the Melody, phrase by phrase. To save space the chords are also included, but you should practice them separately.

FIRST PHRASE

Count—	1	2	3	1	2	3	1	2	3	1	2	3
Tones—	Do	—	Do	Mi	—	Mi	Re	Do	Re	Do	—	—
L. H. Chords—	I	—	—	I	—	—	V	—	—	I	—	—

SECOND PHRASE

Count—	1	2	3	1	2	3	1	2	3	1	2	3
R. H. Tones—	Mi	—	Mi	So	—	So	Fa	Mi	Fa	Mi	—	—
L. H. Chords—	I	—	—	I	—	—	V	—	—	I	—	—

THIRD PHRASE

Count—	1	2	3	1	2	3	1	2	3	1	2	3
R. H. Tones—	Re	—	Re	Fa	—	Fa	Re	Mi	Fa	So	—	—
L. H. Chords—	V (Ti)	—	—	V (Re)	—	—	V (Ti)	—	—	I	—	—

FOURTH PHRASE

Count—	1	2	3	1	2	3	1	2	3	1	2	3
R. H. Tones—	Fa	Mi	Re	Mi	Re	Do	Re	Mi	Re	Do	—	—
L. H. Chords—	V	—	—	I	—	—	V	—	—	I	—	—

Practice the Chords

First, study the above diagram of the chords, phrase by phrase, naming each chord.

1—	I	I	V	I
2—	I	I	V	I
3—	V	*V	V	I
4—	V	I	V	I

*Notice this V chord Plays Re instead of Ti.

Second, play each chord-phrase with L. H. separately, counting one, two, three for each chord.

(a) On the Table
(b) On the Key Board.
(c) At the Piano.

Third, both hands together.

(a) Drum the rhythm of the melody with the R. H. while the L. H. drums the three-count chords.
(b) Repeat on the Key Board.
(c) Repeat at the Piano.

Fourth, play while following the notes.

(a) R. H. Melody.
(b) L. H. Chords.
(c) Both hands together.

Locate, in the printed piece, each of the following rhythmic groups:

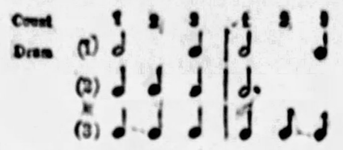

How many times did you find the above?

Motif 1 ..... 2 ..... 3 .....

Locate the notes of the following melodic figures in the printed piece:

Re	Do	Re		Mi	Re	Do
Re	Mi	Re		Re	Mi	Fa
Fa	Mi	Fa		Fa	Mi	Re

How many times did you find these chords?

Remember, it is not the mere playing of pieces that increases your knowledge or your skill; it is your study and mastery of the details, the elements, which you will find repeated in all Music.

For instance, "Suwanee River" needs only the three chords you already! You might try humming or whistling this tune, while yo cide which chords to use, and when to play them.

Making Tunes of Your Own!

In one of the later lessons I shall try to show you how to put tog and figures together to "make up" tunes of your own. Next week will have a little melody that I "made up" for you, called "Lady Moo With practice, you may even make up a better tune!

"Lady Moon" has not a single new or unfamiliar element in it, the fore, I shall expect you to learn it mostly by yourself! That will be a re achievement for the members of The Melody Way Club!

Evening Song

Old Melody

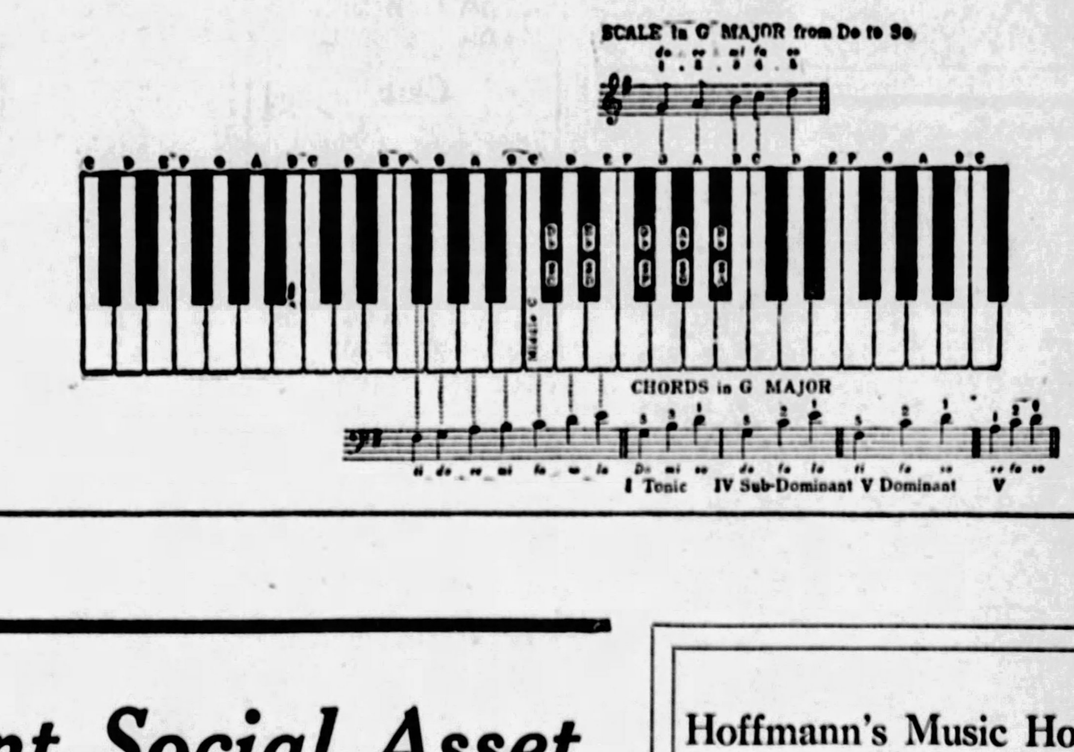
Now the sun is sink ing to rest,
do do mi mi re do re do
Ev ry bird is seek ing its nest,
mi mi so so fa mi fa mi
Soon the stars will peep from the sky,
re re fa fa re mi fa so
Tall clock tow'r strikes the hour, Bed - time is nigh.
fa mi re mi re do re mi re do

Boggs & Buhl

Cooper Bros.
New Kensington, Pa.

V. F. Frederick Piano Co.
635 Smithfield Street
Schenley Apartments
Farmers & Mechanics Bank Building,
enth and Main Street, Sharpsburg, Pa.
437 Franklin Ave., Woodlawn, Pa.
06-108 N. McKean St., Butler, Pa.

Hamilton Co.
315-17 Liberty Avenue
6008 Penn Avenue

ks Piano Co.
reet (Second Floor)

The Most Brilliant Social Asset Is the Ability to Play the Piano

Acquire the ability to play the piano and you will never lack friends. For the greatest of all gifts will be yours—the ability to entertain, to bring pleasure, to comfort, and to inspire with music. Such a man or woman is always popular, always sought after, whether his music be that of the great classics or the foot-itching rhythm of today's jazz.

Every child deserves the privilege of a piano education. When you give this knowledge to your children, you provide them with a permanent source of attraction and lay the foundation of undying happiness.

Today's pianos are made to fit every type of room and every size of purse—grand pianos, baby grands, uprights, and player pianos with their repertoire of the world's greatest music.

Stop in at the show rooms of these piano merchants, and learn how easy and inexpensive it is to give your family this wealth of happiness and culture—a piano.

Hoffmann's Music House
537 Wood Street

Kaufmann's
Fifth Avenue

Lechner & Schoenberge
631 Liberty Avenue

C. C. Mellor Co.
604 Wood Street

Snyder Piano Co.
20 North Mercer Street, New Castl

TEAR THIS PAGE OUT AND KEEP IT FOR STUDY AND FUTURE REFERENCE

BURKE MURDER IS ECHOED IN COURT SUIT

An echo of an unsolved murder mystery in Pittsburgh was heard in Supreme Court yesterday when attorneys representing John S. Wilson argued an appeal from a decree of distribution made by the Orphans Court in the estate of Martin Burke, in which decree Wilson's claim for upwards of $25,000 was disallowed.

Burke, local politician and bootlegger, was shot to death on Sunday evening, January 14, 1923, by parties unknown when he came to the front door of his house in answer to a ring at the bell.

The claim of Wilson against the estate involves an alleged verbal contract entered into between Burke and Wilson in August or September, 1922, wherein Burke leased certain of Wilson's property located at 3921 and 3923 Penn avenue, East Liberty, for the purpose of conducting a restaurant and cafeteria after alterations were made.

Wilson alleged that at the time of Burke's death 70 per cent of the alterations had been completed and Burke had contributed $4,700 to the cost of the same, the total cost of the alterations which Wilson completed after Burke's death amounting to $25,678.28.

After the death of Burke, these claims were made to the estate by Wilson but were refused by Judge Thomas Trimble in the decree handed down on February 28, 1927, on the ground that Wilson had not proved his claim.

JOIN THE SUN-TELEGRAPH MELODY WAY CLUB TODAY

MEMBERSHIP APPLICATION BLANK

The Sun-Telegraph Melody Way Club
Pittsburgh Sun-Telegraph, Pittsburgh, Pa.

I want to join The Sun-Telegraph Melody Way Club. Send me my membership button and card by mail and place my name on the roster to receive piano lessons absolutely free and without obligation.

Name .....

Address .....

City ..... State .....

IMPORTANT! In order to become a member these questions must be truthfully answered:

Have you ever taken piano lessons? .....

What school do you attend? .....

What grade are you in? .....

How old are you? .....

What is the date of your birthday? .....

LAY MONTEFIORE STONE MONDAY

The cornerstone for the new Montefiore Hospital, for which Pittsburgh Jews raised $2,255,000, will be laid at 2:30 o'clock Monday afternoon. It is expected the institution will be ready for occupancy in April, 1928.

The hospital is under construction in Fifth avenue at Chesterfield road, Oakland.

Principal Speakers at the ceremony will be Abe Seder, Albert C. Lehman, president of the hospital; Dr. Edwin Zugsmith and Dr. W. J. Holland. Nathaniel Spear will be in charge of the laying of the cornerstone and the placing of the records therein; Isaac W. Frank will be master of ceremonies. Rabbi Herman Hailperin will offer the invocation and Dr. S. H. Goldenson will close with a blessing. Raymond M. Kaufmann is chairman of arrangements and Charles Dreifus and Mrs. B. Davis are vice chairmen.

BOGGS & BUHL

wishing to co-operate with the Sun-Telegraph in their efforts to stimulate an interest in better music among the children, invite members of the

Melody Way Club

to make this store's Piano Galleries their headquarters.

Classes are being formed under a competent instructor.

Rooms with pianos for practice purposes will be available to members, without charge.

Phone Fairfax 2600—Piano Department

BOGGS & BUHL

MOTHERS

Your Children Can Learn to Play the Piano

JOIN

The Sun-Tele Melody Way Club

FREE MUSIC LESSONS

Register at Either Store

6008 Penn Avenue
815-817 Liberty Avenue

HAMILTON'S

Frederick's

Learn to Play the Melody Way

...f you can realize a lifelong ambition — to have your child master the ... the most noble of all ... ents. The Sun-Telegraph ...ering the famous Melody ...an of Group Piano In...—and we are enthusiastically co-operating with them. ...e is no cost or obligation to you in taking advantage of this ...l opportunity. We have furnished complete classrooms for ... our various stores, and classes are now being formed. We ...ged competent instructors and we supply Pianos free for ...

...s your chance to secure for your child, absolutely free, ... musical instruction worth hundreds of dollars. ...e details in the Sun-Telegraph and bring your child to us ...ent today. You will be cordially welcomed. ...rederick Studios are conveniently located and are entirely ...ee of enrolled pupils. ...el perfectly free to visit us and make these your child's ...ctice studios.

CUT THIS OUT FOR MEMORANDUM

W. F. FREDERICK PIANO CO.

635-637 SMITHFIELD ST., PITTSBURGH, PA.

Schenley Salon, Schenley Apts., Oakland
1009 Braddock Ave., Braddock, Pa.
Farmers and Mechanics Bank Bldg., Tenth and Main Sts., Sharpsburg, Pa.
637 Franklin Ave., Wood...wn, Pa. 105-108 N. McKean St., Butler, Pa.

Mr. Barry Hamilton of C. C. Mellor & Co. Endorses Sun-Telegraph Melody Way Club

There is an earnest and sincere national desire to create a greater interest in music generally and the piano in particular, sponsored by the National Association for the Advancement of Music, which is trying to get everyone to give more thought to music.

Mr. Hamilton said he heartily endorses The Sun-Telegraph's courage in its continuous effort to benefit children and he gives assurance that no child or any of its family will be under obligation for the use of the C. C. Mellor Co. studios.

Pittsburgh's Old Reliable Music House
CORDIALLY INVITES
Sun-Tele Melody-Way Piano Students
TO MAKE USE OF OUR
MELODY-WAY CLUBROOM FREE
Four Competent Teachers

LECHNER AND SCHOENBERGER CO.
631 Liberty Ave.
Chickering

FREE MUSIC LESSONS — Phone ATlantic 5340

Free Piano Lessons

COME to our store and enroll in the Melody Way Music Classes. We have arranged club rooms for your convenience and are well equipped to teach you to play the piano through the Melody Way Plan. Lessons will appear every Saturday in The Sun-Telegraph.

HOFFMANN'S MUSIC HOUSE
537 Wood Street

WE CORDIALLY INVITE YOU TO JOIN THE
Sun-Tele Melody Way Classes
To Be Held at Our Store
COOPER BROS.
810 FIFTH AVE.
NEW KENSINGTON, PA.

We invite all those who wish to take
The Sun-Tele Melody-Way Lessons
to enroll at our store.
Snyder Piano Co.
20 North Mercer St.,
New Castle, Pa.

HENRICKS PIANO CO.
Announces
the opening of a studio for piano lessons without cost to members of the
Melody Way Club
co-operating with
The Sun-Telegraph
142 SIXTH STREET
Second Floor

JOSEPH HORNE CO

Order Board Court 3000 *Store Hours 9 A.M. to 5:30 P.M.*

The Oriental Rug Bazaar

COME, CHOOSE from the finest collection of Oriental Rugs between New York and Chicago! Make your selections with the assurance that you are getting the best values obtainable---that these Rugs meet the requirements of modern decorating.

This is the greatest bazaar Pittsburgh has ever witnessed. The heads of the Rug Department and Interior Decorating Studios spent more than a month in the heart of Persian markets, in preparation, the one applying the expert judgment of values, the other of decorative quality.

There are thouands of rugs here, from scatter sizes to those of large and unusual proportions---unusual prices on all of them---for the modest income, for the home that wants the finest obtainable.

Room-Size Akhissars

8x10-Ft. and 9x12-Ft.

$95.00

An opportunity to have an attractive Oriental Rug, at the price of a good domestically woven floor covering. These are a very sturdy type, in bold patterns, with predominating colors of blue or rose. Only a limited number are available each year, as they are woven by women and children during the fall and winter when they cannot work in the fields.

9x12-Ft. Heriz Rugs, $235.00
9x12-Ft. Sultanabads, $350.00
9x12-Ft. Anatolians, $385.00
9x12-Ft. Kandahars, $495.00

Large and Unusual Sizes

Because of its large decorating business, this store carries a wide assortment of unusual and large sizes, such as 10x18 ft., 12x20 ft., 12x13 ft., 14x16 ft., and 12x28 ft. Included are fine Kirmans, Sarouks, Anatolians, Iranis, Kandahars and Zarif Alis, $495.00 to $3,500.00.

2 to 2½ Ft. x 4 to 5 Ft.
Beloochistans
$16.50
Woven by the Nomads in characteristic designs, in rich deep colors, with silky luster.

3x5½ Feet
Karadja Mossouls
$19.50
From northwestern Persia, with widely varied geometrical designs and clear colors.

2½x4½ Feet
Tabriz Rugs
$26.50
Closely woven of mountain wo... of northwestern Persia, in varied signs.

3x4½ Feet
Kirman Rugs
$35.00
A group of particularly fine pie... in a good size for doorways ... landings.

3x9 to 10 Feet
Hall Runners
$38.00
From northwestern Persia towards the Caucasus mountains. Hamadans, Kurds and Karadjas.

2½x3½ to 5 Feet
Lillihan Rugs
$25.00 to $30.00
Woven with especially thick pile ... mate...

Looking Into Small Things

ROSCOPES of today will reveal a particle the half-millionth of an inch in diameter. The size of an atom be judged when it is said that such particles probably con- at least 6,000,000 atoms.

Magazine Page

Women Going in for Chemistry

WOMEN, who were first admitted as members of the Pharmaceutical Society in 1879, have taken up the work of chemists so thoroughly that there are now almost as many women as men studying for the society's examination.

THE FALL OF A FIRM YOUNG MAN

Drawn by NELL BRINKLEY

THERE was once a very firm young man. He always knew just what he was going to do about things, and just how he was going to do it. He had a decided walk—and decided opinions about life and work and love. And he came to the public opinion that he was going to be a bachelor for all his days! Then one of the Four Winds of Heaven that stands on the Great Highway he announced it. Why should he court discontent, when he was SO contented? Why should he get discomfort, when he was SO comfortable? Everything in his world he could lay where he wanted to lay it. He could have his slippers on the mantelpiece if he wanted to; and his books in the pantry. But he didn't. Oh, really, his house was better ordered than if a girl came into it with her "feminine touches." The girl didn't live that could get him now, after he had lived as long as this!

And Cupid snickered so plainly that everyone in the Inn of the Four Winds stopped eating and smoking and drinking, and said, "WHAT was that?" And the young with the wild, free heart thought he heard something, too. And then—he held the door open one night for a perfectly strange girl in a passage of the Inn of the Four Winds on the Great Highway! She looked at him.

In three months the determined young bachelor walked down the white steps of the strange girl's home in afternoon wedding clothes with a faery of white mist on his arm. And he told the photographer that he was "a happy man!" And everyone said he looked it! And do you know—he doesn't remember any of the things that he said in the first chapter? He says he always meant to marry when the right girl came along—it's the only way for a man to live happily on the Great Highway!

—NELL BRINKLEY.

Bashfulness Problems By BEATRICE FAIRFAX

IN this age of self-assurance and flamboyant advertisement, it may seem questionable whether the quality of bashfulness any longer exists. Girls sometimes write me asking rather wistfully whether there are any bashful men. The word "flapper," like the word "shiek,' suggests an extreme of self-confidence the opposite of bashful

assure you, however, as t of personal observa- experience, and contact ry correspondence, with usands of young people, bashful young man and l girl, are still with us. ntimes escape notice. A an who dreams of a mure, quiet girl as his rt and wife, may find it discover her because her reness and shyness cause her avoid being conspicuous, ereas her flapper friends unesitatingly take the center of the stage.

It is also true that the quiet, bashful young man keeps in the background while the shiek and 'go-getter" more often achieve popularity. But a girl who is interested will soon discover any lovable qualities of mind and temperament despite this shy, even stiff manner.

Even though bashfulness implies a certain timidity or lack of courage, is it not, all things considered, a fault that leans to virtue's side? How charming to meet a man or young woman who is not filled with self-importance! Moreover, a person is not too sure of his own perfection, has an open mind and is ready for improvement. He is usually eager to learn. This counts for charm as well as progress and achievement.

As has been truly said, "The meek shall inherit the earth."

I wonder whether I deserve all this Col. Lindbergh's meek modesty over the great celebration of his home-coming. The age of aviation—in fact, men and women of achievement—are charged with consciousness of action and a tendency from the limelight.

Shyness may indicate a reserve, courage in meeting people, lack of self-confidence when bashfulness is the only construction which it can be overcome is way to poise and action.

How to overcome bashfulness? Become absorbed in good work, persons and things outside of self. No matter how shy you are, you can easily overcome your shyness sufficiently to be agreeable, pleasant and lovable.

A young man recently wrote me how he could overcome bashfulness sufficiently to win the girl he loves. My advice: Think more about the girl and her happiness, less about yourself and your bashfulness. This should be easy if you love her more than yourself. To the extent that you devote yourself to pleasing her and considering her welfare and happiness, you will cease to dwell on yourself, your thoughts and hence will banish self-consciousness and bashfulness.

Love brings courage. This applies to every phase of life. A man devoted to his work will, I daresay, forget any personal After all, embarrassing consciousness is one of the forms of brain [illegible]

THERE was once a very firm young man. He always knew just what he was going to do about things, and just how he was going to do it. He had a decided walk—and decided opinions about life and work and love. And he came to the public opinion that he was going to be a bachelor for all his days! Then one of the Four Winds of Heaven that stands on the Great Highway he announced it. Why should he court discontent, when he was SO contented? Why should he get discomfort, when he was SO comfortable? Everything in his world he could lay where he wanted to lay it. He could have his slippers on the mantelpiece if he wanted to; and his books in the pantry. But he didn't. Oh, really, his house was better ordered than if a girl came into it with her "feminine touches." The girl didn't live that could get him now, after he had lived as long as this!

And Cupid snickered so plainly that everyone in the Inn of the Four Winds stopped eating and smoking and drinking, and said, "WHAT was that?" And the young with the wild, free heart thought he heard something, too. And then—he held the door open one night for a perfectly strange girl in a passage of the Inn of the Four Winds on the Great Highway! She looked at him.

In three months the determined young bachelor walked down the white steps of the strange girl's home in afternoon wedding clothes with a faery of white mist on his arm. And he told the photographer that he was "a happy man!" And everyone said he looked it! And do you know—he doesn't remember any of the things that he said in the first chapter? He says he always meant to marry when the right girl came along—it's the only way for a man to live happily on the Great Highway!

—NELL BRINKLEY.

MEDITATIONS of a MARRIED WOMAN

by HELEN ROWLAND

OH! THOSE MARRIAGE BLUES!

THERE are ultra-marine moments when even the most happily married man or women is attacked with that "If-I-hadn't-married" feeling.

* * *

Usually, after a quarrel, or on a dreamy moonlight evening, or when the furnace breaks down, or along in the spring when the wedding invitations and the bills for the plumbing and painting begin to come in, and you need a tonic, and the office or the housework leaves you all frazzled out.

* * *

Do you think wistfully—if you are a man—of the glittering new car you might have bought with the money you just paid out for insurance and the doctor's bills and the interest on the mortgage?

HELEN ROWLAND

* * *

Do you wonder "what the boys are doing now" while you are discussing the grocery bills or mending the dining-room clock or putting up the screens?

* * *

Do you think regretfully of the Big Chance you might have taken in Wall Street if you had had nobody dependent on you for the rent—or the pretty girl with whom you might be strolling in the moonlight or dancing at the country clubs at this romantic spring moment?

* * *

Then, alas, you have the "If-I-hadn't-marrieds!"

* * *

Do you think enviously—if you are a woman—of your lucky (?) unshackled women friends who are planning trips to Europe or getting out a new book or in the throes and thrills of a new spring love affair?

* * *

Do you dream, sometimes, of the brilliant "career" you might have had, the applause and tributes and pretty clothes, if you had "used your talents," gone on the stage or tried writing, instead of just being "somebody's wife?"

* * *

If you hadn't married you might be doing all these things!

* * *

Because there are just three kinds of people in the world—those who wish they could marry, those who wish they hadn't married, and those who wish they had married!

(Copyright, 1927, King Features Syndicate, Inc.)

Horoscopes

Sunday, October 2

Men at some time are masters of their fate.—SHAKESPEARE.

MOMENTOUS events are brewing owing to the major operations of important stellar forces. Radical adventures may be looked for but be careful in making decisions and in expending moneys. Be discreet in personal affairs.

Those whose birthday it is may prepare for a year of momentous decisions. Make these with a view to financial soundness. Be personally discreet.

A child born [illegible] have many [illegible]

Monday, October 3.

THE astral rays on this day stimulate interesting activities. They favor writings, news, publishing, advertising, real estate and property, which should flourish. However, safeguard domestic and affectional affairs.

Those whose birthday it is are under promise of a year of mixed influences. Avoid intrigue and duplicity. The ensuing year may bring advantages, publicity and unexpected news.

A child born on this day may be attractive, versatile, imaginative and [illegible] succeed in [illegible]

HOW TO KEEP WELL

by Royal S. Copeland M.D.
U.S. Senator from New York

Benefits of Cutting Out Meat Two Days a Week

A FEW days ago I met an old friend who looked unusually thin. When I asked if he was dieting, he said he was, on the advice of his doctor.

Believing it would be a good thing to see how he checked up physically, he had submitted to careful physical examination. Nothing to worry about was found, but the physician said the blood pressure was a bit too high.

DR. COPELAND

The advice the doctor gave my friend was to go without meat two days a week, and on these days to live on vegetables and fruits.

That advice is good for you and good for me. It isn't good just because it is recommended to give up any particular article of food, but because it is good for each of us to give the digestive and eliminative systems a rest at regular intervals.

We overwork our bodies and all our organs. We overwork our minds. Anything to lighten the load is desirable.

The other day at a bankers' convention one of the speakers made what appears to me as a most profitable address. Among other things he said: "The fellow who can hold his sides and laugh once in a while when the situation warrants it wins." That's splendid! One of the troubles with us is that we take ourselves too seriously. . . . We don't know how or when to relax, to smile or to laugh. My, how true this is!

At the table, too, we take ourselves too seriously. We think we must go through with every course. No matter whether we want it or not, for etiquette's sake or some other equally silly reason, we eat and eat and eat—far more than we want or need.

I confess I gaze in amazement upon some diners. They act as if they had paid $18 for the meal and must eat it to the last crumb.

Did you ever sit at a table with a diner of this sort when you had a train to catch? If you ever did, you know exactly how a cultivated and practiced appetite can be trained to so perfect a state of performance that it won't miss a bit, even of microscopical size.

We take our appetites and ourselves too seriously. Let's poke fun at both and see if we are not better men. Eat less every day, laugh more every day, relax a lot every day.

Get up from the table with some portion of your appetite unsatisfied. At the end of an hour, instead of feeling all swollen up and too full for usefulness, you will feel satisfied, frisky and ready for your business whatever it is.

It is good training to begin with two days a week of what will seem like semi-fasting. When you get through with this and thoroughly used to it, you will eat less every day. Then you will be on the way to perfect health and long life.

Answers to Health Queries

A. R. Q.—What causes an itching rash all over the body, causing intense itching, especially at night? The child is healthy otherwise.

A.—This condition may be due to hives or eczema. Send self-addressed, stamped envelope for further particulars and repeat your question.

* * *

M. M. R. Q.—What is the cause of varicose veins and what will help them?

2.—Can anemia be cured?

3.—My digestion is poor and I get a pain in my heart when I lie on the left side. Would the poor digestion be responsible?

A.—Undue exertion is the usual cause, such as long standing, for instance. Bandaging and wearing an elastic stocking during the daytime and keeping off the feet as much as possible will help to clear up the trouble.

2.—If it has not progressed too far, careful living and care will bring about a cure. For further particulars send a self-addressed, stamped envelope and repeat the question.

3.—The pain is no doubt due to gases, due to your poor digestion. Watch your diet and correct constipation. For further particulars send a self-addressed stamped envelope and repeat your question.

(Copyright, 1927, Newspaper Feature Service, Inc.)

TEASERS

1 SILVER
2 LEAD
3 COPPER
4 ZINC
5 TIN
6 IRON
7 ALUMINUM
8 NICKEL
9 COBALT

Metals

Which of the nine metals listed is the heaviest?

They vary considerably in weight; so that it is quite possible to pick out the one which is the heaviest, assuming that an equal amount of metal is used in each case.

Make your choice!

Yesterday's Teaser

A won the golf match with a score of 58. To pick "A" is very good; "F," good; "B" or "C," average; "D" or "E" fair.

For the Lovelorn

Knot-Loved

DEAR MISS GALE:

I am coming to you to tell you that my husband (sorry to say) says there is no such thing as love. I got married to him when I was 17 years old and I thought that I was madly in love with him, but found out soon after we were married that I wasn't. He is a regular mummy. He doesn't believe in kissing us, he says kissing is all bunk. He has gone as long as two weeks without kissing me. I have been married to him for a little over seven years. It has been seven years of sorrow to me, as I am of a loving type, ready for a good time. I have three fine boys and if it weren't for my boys I believe I would be gone long ago. I want love, not sorrow and work, as he gives me. Now, Miss Gale, would you blame me if ever I broke loose and went out with someone else who is willing to show me a good time? I have never done a wrong thing before or after my marriage. He was the first man to ever kiss me. I have had many chances to go out, but I have always refused. But now I am on the verge of going out. What would you advise me to do?

KNOT-LOVED.

If for no other reason refrain from doing anything like that for your boys' sake. You surely wouldn't want to have them ever feel ashamed of their mother, would you? It is hard, of course, but you have a responsibility toward your sons that comes before everything else.

POWER

MUSSOLINI

More Than Any Other Man, Has It

"I wish I co... return to ... comrades of ... earlier day... play with ... The very ... that guards m... door guards m... as well from the ... pleasures I ... would have"—

One sparkling thought from a series of interesting views Mussolini presents in his article on "Play" in the

Sunday Sun-Telegraph

LEON TROTZKY former dictator of Russia, says: "I wanted to pay the United States the czarist debt, but the dogmatic pinheads refused to compromise," in his article tomorrow in the SUNDAY SUN-TELEGRAPH.

H. C. WITWER writes "The Confessions of Robinson Crusoe" in the third article of the series, which are being published exclusively, along with a dozen other famous feature articles, in the SUNDAY SUN-TELE.

JIGGS--12-- **PAGES OF COMICS IN COLORS** **--12--TILLIE**

STOCKS-BONDS-GRAIN-PROVISIONS-LIVESTOCK

Forbes

Ford and General Motors Close-Up; Investors Beware!

—By B. C. FORBES—

HENRY FORD indicated to me that he intends to stick to his old field, namely, supplying the lowest-priced automobile and has no intention of making any medium-priced car. I sensed, however, that he would very vigorously fight any competition which might be offered in his particular field. Now that President Sloan announces that General Motors doesn't propose to wage "war" on Ford, everything should proceed harmoniously.

At the same time, I understand that General Motors is prepared to meet any drastic price-cutting should Ford name an unreasonably low figure for his new car. If the relative price positions of the Ford and the Chevrolet cars be maintained, well and good. But should Ford seek to steal a march by slashing his price mercilessly with a view to smothering completely all competition—and depending upon profits from parts to make his money—the Chevrolet price unquestionably would be lowered accordingly.

Either that or General Motors could bring out an entirely new car in the Ford price class. Indeed, I have heard that General Motors has conducted experiments in building a very low-priced car and has found that it can be done without loss.

The hope, the expectation, however, is that the former price relationships will continue. They proved profitable for Ford, profitable for Chevrolet and satisfactory to the public.

PIERRE DU PONT, addressing a large gathering of General Motors men, paid a handsome tribute to Henry Ford months ago when there was a disposition in certain quarters to gloat over the severe shrinkage in Ford sales. Mr. du Pont emphasized that every individual in the automobile industry owed Henry Ford a tremendous debt of gratitude for having contributed more than any other human being to develop the widespread use of automobiles. He declared in unmistakable language that neither he nor any other responsible General Motors executive, was in the remotest degree eager to see the Ford enterprise decay. And now President Sloan has voiced similar sentiments.

Every now and again you read that war to the knife is brewing between this and the next automobile company. Could you see the friendly hobnobbing of automobile "rivals," including jolly card games on Detroit-New York trains, you would get a more accurate idea of the truth.

Perhaps you don't know that General Motors accessory plants sell enormous quantities of parts to other manufacturers. Not only so, but the corporation charges these competitors exactly the same price it charges its own individual companies, such as Buick, Pontiac, Chevrolet, etc. I understand that Ford has been numebered among such customers.

Industrial wars rarely benefit the public in the long run. They are good things to avoid.

THE importance of having a financially-trained man as president of a very large enterprise is becoming more and more recognized. The latest illustration is the selection of H. Hough as president of Goodrich. Mr. Hough for years was comptroller before his ability won him a vice presidency and now has won him the presidency. This 60-year-old enterprise has had only three presidents.

STOCKS lately have demonstrated that they can fall as well as rise.

DON'T blindly rush in to buy shares of so-called "investment trusts." Merely giving a project that name doesn't make it a trustworthy investment. In principle, investment trusts are sound, and as conducted by Scottish and English bankers, they have proved attractive and profitable to investors.

But some of those launched here look suspicious. They suggest that promoters have been much more interested in feathering their own nests than in providing desirable investments for the public. Some have all the earmarks of "blind pools," meaning that the investor hands over his money to be handled—speculated with—as the promoters may see fit. The various investigations to be undertaken by governmental authorities are likely to reveal these unpleasant facts.

Of course, many thoroughly meritorious investment trusts have been organized. Bankers and others of unimpeachable character have sponsored this worthy method of employing investors' funds. And though it is true that practically all recent concerns have had to pay high prices for their securities, the results should prove satisfactory.

But investors should investigate before they invest even in investment trusts.

(Copyright, 1927, by B. C. Forbes)

Pittsburgh Plate Sells Off on Local Board

Mixed price movements were noted on the Pittsburgh Stock Exchange during the short session today with the turnover showing no change from the moderate totals of the past three days. Widest movement was a break of 4 points in Pittsburgh Plate Glass, which sold down to 221 as against the last previous sale at 225.

The company recently declared the regular quarterly dividend of $2 a share, omitting the $5 extra, which had been paid heretofore with the October quarterly, and this circumstance has occasioned mild liquidation in the shares. There has been no heavy selling, however, and friends of the company point to its dominating position in the plate glass industry and express confidence that present conditions are only temporary. Foreign competition has hurt domestic glass to some extent over the past year or so, but leaders of the business may be looked to meet this situation satisfactorily.

Consolidated fee preferred moved up a point this morning, a two-point gain for the week, in response to declaration of two dividends on the issue. The payments were assumed to be on account of arrears, which, up to July, amounted to 51 per cent, or $25.50 on the stock, which is a 6 per cent cumulative issue. The dividends declared yesterday consist of two payments of 75 cents each. Similar payments were ordered at this time last year.

First National Bank at Pittsburgh recovered the $3 dividend deducted yesterday when a block of five shares sold today at 212, unchanged from the last previous sale early in the week.

NEWS AND VIEWS

Baker on Mine Injunction.

President Baker of Pittsburgh Terminal Coal Company, referring to decision of Federal Court against the mine union, stated: "It will have a splendid effect in assisting the whole Pittsburgh district in operating its mines without interference. Price of coal is very low and there does not seem to be any particular reason for an immediate advance because of recent troubles being mined here and other districts."

Continental Oil Financing.

Denver reports state that the Continental Oil Company has made arrangements through a group of New York bankers for additional financing to the exent of $10,000,000. It is believed the financing will be in the form of a bond issue.

Tidewater Associated.

The Tidewater Associated Oil Company has sold to Hulf & Co. an issue of $1,500,000 5 per cent one-year Marine Equipment trust notes. No public offering is likely as it is believed the entire issue will be taken privately.

New York Bank Call Out.

The state superintendent of banks, New York, has called for the condition of state banks, trust companies and private bankers as of September 30.

Richardson With Stout & Co.

S. W. Richardson, formerly manager of Cassatt & Co.'s Pittsburgh office, is now associated with Stout & Co., investment bankers, with offices in the Union Bank Building.

P. R. R. Moves Fewer Cars.

The Pennsylvania Railroad System in the week ended September 24 handled 172,477 loaded cars, compared with 176,292 in the week preceding and 167,354 in the same period last year. From January 1 the road moved 4,275,503 cars, against 4,483,981 in the 1926 period.

Market's Weak Points.

Moody's market review says in part: "Some of the less strong points in the defenses of the present high stock price level are the smallness of stock yields, the current decreases in corporation earnings, and the fact that the upward movement in the stock market has lately been financed to an unusual extent by means of bank funds from the interior. All these, however, are reasons not for any alarm, but rather for uncertainty as to whether or not a so-called normal reaction is going to occur. Such recessions in the past have often amounted to about 10 per cent."

WALL STREET BRIEFS

Fail to Fill Gary's Place.

Directors of the American Iron and Steel Institute have not selected a successor to Elbert H. Gary, founder and sole president of the institute. After adopting a minute recording their sorrow and sense of loss through his death, they adjourned out of further respect to his memory.

Scrap Price Lower.

Heavy melting steel scrap, No. 1, is 50 cents a ton lower in the Pittsburgh district, new quotations ranging from $14.50 to $15 a ton.

Copper Imports.

Imports of copper into the United States in August amounted to 2,330 short tons, the American Bureau of Metal Statistics reports. Great Britain imported 10,435 tons.

Failures Increase.

An increase in commercial failures in the United States last week is reported by R. G. Dun & Co., 285, against 257 the week before.

Railway Express Net.

American Railway Express had net income of $1,101,432 in the first half of 1927 equal to $3.17 a share, against $1,111,192 in the first half of 1926, or $3.20 a share.

Montgomery Ward Sales Gain.

September sales of Montgomery Ward & Co. were slightly larger than a year ago, $16,317,862 against $16,239,012. The total for the nine months of 1927 showed a decrease of 1.23 per cent under the same period last year, $134,445,802 against $136,126,697.

Coal Prices Weak.

Coal prices continue weak in the Pittsburgh area. Domestic lump coal has dropped 25 to 50 cents a ton, spring availables around $3. Dealers in standard spot furnace coke are quoting a $3 minimum, but sales are noted in lots of 25 cars at $2.85 and $2.90. Foundry coke also is weak at $3.75, supplanting the $4 level retained for many weeks.

A. E. G. Stock Increased.

The National City Bank of New York has been advised that shareholders of the Allgemeine Elektricitats-Gesellschaft (Aeg) at a meeting in Berlin had authorized an increase in capital stock by an issue of additional common stock, aggregating par value 200,000,000 reichsmarks, and that holders of common stock now outstanding will have the right to subscribe to new common stock at 140 per cent of its par value (100 reichsmarks) at the rate of 100 reichsmarks of new stock for every 600 reichsmarks of old stock held. National City has been appointed agent to receive subscriptions in this country.

PETROLEUM PRICES

Penna., N. Y. Transit lines	$2.63
Bradford, National Transit lines	2.65
Penna., National Transit lines	2.55
Penna., S. W. Pa. lines	2.55
Penna., Eureka lines	2.50
Penna., Buckeye lines	2.25
Kelster crude	1.10
Corning, Buckeye lines	1.45
Cabell grade oil in Eureka Pipe Line Co lines	1.40
Somerset oil in Cumberland Pipe Line Co. lines	1.50
Ragland grade oil	.95
Indian Refining Co.—West Kentucky	1.33
Cumberland, Barren and Monroe counties (Ky.) (Paragon Dev. Co.)	1.00
Oil in lines of the Stoll Oil Refining Co. in Oil City, Pa.	1.50
Western Kentucky	1.32
Lima	1.51
Indiana	1.48
Princeton	1.60
Worster	

Sales on the Exchange.

	Shares	Price
Lone Star Gas	200	at 48½
Do.	25	at 48¼
Do.	50	at 48½
Do.	165	at 48¼
Do.	100	at 48½
Do.	10	at 48¼
Harbison-Walker Refrac.	100	at 150
Pittsburgh Plate Glass	50	at 221
Do.	30	at 221
Do.	10	at 221
Do.	10	at 221
Consolidated Ice pfd.	15	at 99
Do.	50	at 99
First National Bank	5	at 312
A. W. Hyers pfd.	12	at 111¾
Oklahoma Gas Certfs.	200	at 22
Do.	200	at 22
Do.	75	at 22
Do.	25	at 22
Do.	100	at 22
Do.	50	at 22
Do.	50	at 22
Standard Sanitary Mfg.	110	at 99
Do.	50	at 99
Do.	100	at 99
Am. Vitrified Products	20	at 27
Pittsburgh Oil & Gas	100	at 5¾
Penn-Federal	100	at 7½
Arkansas Natural Gas	25	at 7½
Carnegie Metals	100	at 11¾
Do.	100	at 11¾
Do.	50	at 11¾
Independent Brewing pfd.	50	at 8½

LOCAL CURB

Bonds—	Bid.	Ask.
*Ally., Byrne & Pville 5s '55	90	95
Am. Fruit Growers 5s '37-50	99	100
Am. Fruit Growers 5s '51-'61	99½	100
Chicago Ry. Prod. Coke 5s '78	100½	101
Consolidated Motors 6½s '39	100½	102
Crescent I. W. & C. 6½s '35	101½	102½
Dutics Manufacturing 7s '42	96	98
Doubleday-Hill Elec. 6½s '41	99½	100½
Fulmentes Bros. 5s '47	97½	99
Frick (H. C.) Coke 5s '27-'29	100	....
Frick (H. C.) Coke 5s '59-'61	101	....
Fry (H. C.) Glass 6s '32	92	95
Glidden Co. 6s '27-'40	99	100
Jones & Laughlin Steel 5s '39	104	104½
Kaufmann Dept. S. and 5½s	100½	101½
Kaufmann Dept. Stre. ex-war	97½	98
Latrelle Iron Works 6s '49	104½	105
McClintic-Marshall 5½s '32-'37	102	103
McKeesport Tin Plate 6s '46	103½	104½
Mt. Washing'n St. Ry. 5s '33	94	96
Nat.-Union mtge. 6s 31-'46	99½	100
Ohio Valley Elec. 6½s '41	99½	100
Oil Well Supply Inv. 5½s '32	97½	99
Penn-Federal Corp. 6s '46	101	....
Pgh. Crucible Steel 5s '28-'29	100	....
Pgh. Crucible Steel 5s '40-'42	101½	....
Pgh. Parking Garages 6s '47	97½	98
*Pgh. Railways gen. 5s '31	91½	93
Pgh. Steel Foundry 6s '50	102½	....
Pgh. Transit equip. 6s '27-'29	100	100½
Pgh.-Westm'land Coal 5s '47	91	91½
South Pgh. Water 5s '53	99½	99½
South Pgh. Water 5s '60	97½	98½
Southern Traction 5s '50	72	75
Standard Plate Glass 6s '50	82	85
Standard Fuel & Lf. 6s '37	99	100½
Steubenville Pottery 6½s '46	100	101½
Superior Steely 6s '28	99	100
Union Steel 5s '52	109	....
Ward Baking 6s '37	104½	105
Weirton Steel 6s '39	102½	....
Wheeling Traction 5s '51	92	95
Whitaker-Glessner 6s '41	103½	104½
Witherow Steel 6s '52	99	100
Yellow Cab equip. 6s '27-'39	100	....

*Guaranteed by Philadelphia Co.

SALES	Shares	Price
United Eng. & Fdy (new)	240	at 55½

NEW YORK CURB

INDUSTRIALS.	High.	Low.	Noon.
Associated Gas & Electric	114½	114½	114½
Amer. Superior Power B	42½	42½	42½
General Baking A	71½	71¼	71½
Do. B	7¼	7	7¼
International Petroleum	31	30¾	30¾
Prairie Oil	181½	181½	181½
Standard Oil, Kansas	7	7	7
Standard Oil, Indiana	31½	31½	31½
Vacuum Oil	127½	127	127½
Penn Mex	24½	24½	24½
OTHER OILS.			
Cities Service	49¾	49¾	49¾
Leonard Oil	9	9	9
Salt Creek Producers	24½	24½	24¾
Wilcox Oil & Gas	21½	21½	21½
Tidal Osage	21¼	21¼	21¼
MINING.			
Engineers' Gold	1⅝	1⅝	1⅝
Lehigh Valley Coal	40¾	40¾	40¾

CHICAGO BOARD

CHICAGO, Oct. 1.—Aggressive buying on the part of speculators ran wheat prices up today after a downturn at the start. Initial declines were due to a bearish construction which in some quarters was placed on Canadian crop estimates. Starting unchanged to ⅛c off wheat sagged a little more and then rose to well above yesterday's finish. Corn, oats and provisions also developed firmness, corn opening unchanged to ⅛c higher and continuing to display strength.

The following quotations on the Chicago Board of Trade are reported by A. E. Masten & Co.:

	Yesterday Close	Year Ago Close	Open'g Today
WHEAT—			
December	1 30½	1 40⅛	1 30⅛
March	1 33⅝	....	1 33¼
May	1 35⅞	1 43¼	1 35¼
CORN—			
December	95¼	81¾	95¼
March	99¼	....	99¾
May	1 01⅛	88¾	1 01⅝
OATS—			
March	50½	....	50½
December	46¾	44⅝	46¾
May	51¼	48½	....
RYE—			
December	95⅝	1 01⅛	95⅝
May	99¾	1 06½	....
LARD—			
October	12 22	14 22	12 27
January	12 05	13 09	12 02
RIBS—			
October	11 85	13 80	....
January	12 72	14 00	....
BELLIES—			
October	14 20	16 00	....
[illegible]	14 20	....	....

NEW YORK CLOSE WITH COMPARISONS

STOCKS	Saturday High	Low	Close	Sep.30	Sep.24
Abitibi P&B	125½	124¾	125	123⅞	109½
Abraham&S	94	93	93	93¼	92¼
Do. pref	112	112	112	....	....
Adv.Rumely	10⅞	10⅞	10⅞	10⅝	10¼
Air Reduct'n	179¾	179	179⅛	176¼	161
Ajax Rubber	8⅝	8½	8⅝	8½	8⅜
Allied C & D	162½	161¾	162	162¼	161
Allis-Chalmrs	116½	116½	116½	116	112½
AmeradaCor	30¾	30⅝	30⅝	30¼	31
Am.Ag Chm.	14	13⅞	14	13¼	....
Do. pref.	46	46	46	44½	....
Am.Beach M	23¾	23⅜	23¾	23½	23¾
A.B.Shoe Fty	42	41½	41½	41½	41⅜
A.Brown B'v	8⅜	8⅜	8⅜	8½	....
Am. Can	63⅜	62⅞	62⅞	63⅛	63⅜
A.Car & Fdy	102¾	102¼	102¾	102	101¾
Am. Chicle	69	69	69	68½	64¾
A. Drug Sys.	13⅜	13⅜	13⅜	13⅜	14
Am Enc T	43½	43½	43½	....	....
Am. Express	157	157	157	157	....
A.For.Power	29½	29⅜	29½	29	29⅛
Do. pref	105¾	105½	105¾	105½	....
A.Home Prd	51⅝	51¼	51⅝	51½	51⅜
Do rights	1⅜	1¼	1⅜	1¼	1⅜
Am. Ice Sec	29	29	29	29	29
Am Internat	53¼	52¾	53¼	52½	52½
A-La France	7⅜	7⅜	7⅜	7	7⅛
A. Linseed C	47¾	47⅜	47¾	47¾	48⅜
Do. pref	78¾	78¼	78¼	77⅝	....
Am. Locome	106⅜	106¼	106⅜	107	107⅜
Do. pref	125	124⅜	124⅜	125	....
Am. Metal	4 1⅜	41⅜	41⅜	42¼	....
A.Power&L	70¼	69¾	69¾	69½	68⅛
A. Radiator	143	141¼	141¼	142¼	141½
A. Republics	48⅜	48	48⅜	48⅜	....
Am. S Hose	52⅜	52	53¼	51½	50
Am Seating	42	41¾	41¾	42	....
Am Shipbg	111	111	111	110	....
A.Smelt & R	174⅛	173⅜	173⅜	173½	177
Do. pref	132⅛	130¾	130½	131⅛	....
Am. Snuff	....	....	....	135⅜	135
Do. pref	103½	103½	103½	....	....
A. Steel Fdy	52⅛	52	52⅛	51⅞	53
Am. Sugar	93⅜	92½	92⅝	93	92
Do. pref	114⅜	114⅜	114⅜	....	115
A. Sumatra	64⅜	64⅜	64⅜	63¾	60⅜
A. Tel & Tel.	176½	176	176	176⅜	175⅜
Am. Tobacco	153½	153⅜	153½	153	149¾
Do. B	152⅜	152⅜	152⅜	151⅜	149
Do. pref	115⅛	115⅛	115⅛	....	138
A.Type Fdrs	136⅜	136⅜	136⅜	....	....
A.WaterWks	140	140	140	....	....
Do new	71¾	70¾	71¼	70	65¼
Am. Woolen	22⅞	22⅜	22⅜	22⅞	24
Am. W. Pr.	....	....	....	....	....
Do Ctfs.	19½	19½	19½	19⅜	....
Do pf Ctfs	43¾	43¾	43¾	43½	....
A. Zinc & L.	6½	6½	6½	....	....
Do. pref	36⅝	36⅝	36⅝	36⅜	37¼
Anaconda C.	48¼	47⅜	48¼	47½	48⅜
Arm. Ill. A	9¾	9¾	9¾	9¾	10⅜
Arm. Ill. pf.	66	66	66	66	65⅜
Art Metals	25⅜	25⅜	25⅜	....	25⅜
Ass'd. Dr. Gs.	49½	48⅝	49	48¾	50
A. T. & S. F.	193¼	192	192	192⅜	192⅜
Do. pref	107¾	107½	107¾	107⅜	....
At. Coast L.	197	195½	196⅜	195	....
At. G.&W.I.	33½	33¼	33½	33⅜	....
Atlant. Ref.	121⅜	120¼	120¾	120⅜	119½
Atlas Pow.	63	63	63	....	....
Balf. Loco.	255	254½	254½	255½	249
B. & O.	123⅜	122¼	123⅜	121½	121⅜
Bamby Prod.	109¼	109	109	108⅜	....
Barg. & Ar.	73⅛	72	72	73	....
Do. pref.	111	111	111	109⅜	....
Barnet L.	55⅛	55⅛	55⅛	55⅛	....
Barnsdall A.	22½	22¼	22½	22¾	23
Bayuk Bros.	92	90¾	90¾	92	....
Do. 1st pf.	107½	107½	107½	....	....
Beechnut P.	59⅜	59⅛	59⅜	59½	....
Beld&Hem.	23⅜	23⅜	23⅜	24¼	20⅜
Bethlehem S	62⅜	61¼	61¼	61¾	62¼
Bost & Co.	55	55	55	55	55
Bon Aml.	62⅜	62⅛	62¼	62	....
Booth Fish.	5	5	5	5	5⅛
Do. 1st pf.	39¾	39¾	39¾	39⅜	....
Briggs Mfg.	22¾	20¾	22⅛	20⅝	20⅜
Bkn. Manh.	54	53⅜	53⅝	54⅛	54⅜
Bkn. U. Gas	142¾	140½	140½	142	141½
Brown Shoe	42⅜	42⅛	42⅜	....	43½
Brun.-B-C.	32	32	32	....	33½
Burns Bros	....	....	....	....	....
Do. A	106½	106	106½	106¼	106⅜
Do. B	24½	24½	24½	....	....
Bush Term.	65	53⅜	64¼	62¾	59⅜
Do. deb.	107	107	107	107	....
Butte C.&Z.	4½	4	4⅛	....	....
Butte&Sup.	8⅜	8½	8⅜	8⅜	....
Butterick	52½	52½	52½	52½	51¼
Byers Co.	82⅜	80⅜	80⅜	82	80
By-Prod Co.	76	74½	74½	76	78
Calif. Pack.	65¼	65¼	65¼	65½	65⅜
Calif. Pet.	22⅛	22	22	22	21⅜
Cal Arts.	84⅜	81⅜	84⅝	81¼	80⅜
Cal. & Hec.	16⅜	16¾	16⅜	....	17
Can D G Ale.	54	53⅜	53¾	53⅜	54⅝
Can. Pacific.	199⅜	197	199½	193¾	194
CentAlloySti	26½	26⅛	26½	26	27
Cerro DePas.	64⅜	64¼	64⅜	64⅜	65½
Cert-Teed P.	48⅜	48	48	48	48⅜
Chand-Cl. M	....	....	....	....	....
Do. pref.	20	20	20	19⅜	20½
Chess. & O.	209	206	209	205½	197⅜
Ches. Corp.	80⅜	79⅜	80	79⅜	74
Chi. & Alton.	8	8	8	7⅜	....
Do. pref.	14¼	13⅜	13⅜	13⅜	13⅜
Chi. & E. Ill.	43	43	43	42½	....
Do. pref.	79	78½	79	78¼	....
Chi. Gt. W.	16¼	15¾	16	15½	15¼
Do. pref.	35¾	34¾	35½	34⅝	34
Chi.M.&St.P.	17⅜	17¼	17⅜	17⅜	17⅜
Do. ctfs.	17⅜	17	17⅜	16⅞	....
Do. pref.	33	32⅜	32½	32½	33
Do. pf ctfs	32¾	32	32	32½	32
Chi. North.	96¼	95¾	96¼	95	94⅜
Chi P. Tool.	128	128	128	129½	....
Chi. R.I.&P.	109¼	108⅝	109	108	108⅝
Childs Co.	61⅜	61⅜	61⅜	61	60½
Chile Cop.	35⅜	35¼	35¼	36	36
Chrysler M.	58⅜	57¾	58¼	57⅜	59½
City Store B	51	50½	51	50¼	50⅜
Cluett Peab.	75⅜	75	75	72¼	....
Coca-Cola.	125	124⅜	124½	124⅜	126
Colin&Alk.	93½	91½	92⅜	92	....
Do. pref.	104	104	104	104¼	....
Col. Fuel&I.	82¼	81¼	81¼	81	82
Col. & South	130	130	130	127	....
Columb. Car.	81	80	80	80¼	80
Col.Gas&E.	93¼	92⅛	92⅜	92⅜	93½
Do pref.	106⅜	103	103	106¼	106⅜
Com. Credit.	18¼	15¾	18¼	15⅞	19⅛
Do. pf. B.	22⅜	22⅜	22⅜	24	23¼
Com Solvent	190½	188⅝	188⅝	186	193
Con. Power.	74½	70½	74½	70	63⅜
Congoleum.	24¼	23¾	24	24	25
CongressCig.	66	65½	66	65⅜	65⅜
Cons. Cigar.	81⅜	81	81⅜	81⅛	81
Cons. Gas.	119¾	119¾	119¾	119	118¾
Do. pref.	99⅜	99⅜	99⅜	99⅜	99⅜
ConsHR.Cpf.	70½	69¼	69½	70	....
Cons. Tex.	4¾	4¾	4¾	4½	4⅝
Cont Bak A.	52¼	46¾	52¼	48¾	46¼
Cont Bak B.	5¾	5⅝	5¾	5¾	5½
Cont Bak pf.	97	91	96	97¾	....
Cont. Can.	73	72⅜	72⅝	73	72⅜
Cont. Insur.	202	202	202	206	207
Cont. Motor.	10	10	10	10	10⅜
Corn Prod.	59½	59⅛	59¼	59½	58
Coty Inc.	93	93	93	92	....
CrWill 1stpf.	92	92	92	....	....
Cruethie Stl.	89¾	89	89⅜	89	89⅜
Do. pref.	113¼	113¼	113¼	....	....
Cuba C. Sug.	....	....	....	7⅜	7½
Do. pref.	35	35	35	35¼	36½
Cuba Co.	23¼	23⅛	23¼	23	22
Cudahy Pk.	55¼	55	55⅜	55¼	58⅛
Cushman S.	128⅜	128⅜	128⅜	127	....
Cuyamel F.	51⅜	51⅜	51⅜	51⅛	....
Davison C.	38¾	38	38½	38⅜	39⅜
Dela. & Hud	210½	205½	210⅜	203½	205
Del. L. & W.	136¾	135½	136½	134½	135
Det. Edison.	156¾	156¾	156¾	....	156
Diamond M.	140	140	140	140	....
Dodge Br. A.	17	16¾	16⅞	16⅝	18⅛
Do. pref.	67½	66⅝	67¼	67¼	70¼
Dome Mine.	11¾	11½	11½	11¾	11
Duluth S. Sh	....	....	....	....	....
Do. pref.	6⅛	6⅛	6⅛	....	....
Dunhill In.	56	56	56	56	57½
Dupont DeN	338	336	338	334¾	335
Do. deb.	115¼	115¼	115¼	115⅛	....
Eastman Ko	172	171½	171½	171	171
Eaton Axle.	28	27½	27½	27⅜	26⅝
El. Auto Li.	96	96	96	96	97⅜
Elec. Boat.	18	18	18	18	17⅜
El Pow & Lt.	29½	29	29¼	29	27⅜
El. Refrig.	13	11⅜	12¼	12⅜	13⅜
El Stor Bat.	72⅜	72½	72½	72⅜	71⅜
Elkho. W.	....	....	....	10¼	....
Do.	23½	23½	23½	....	....
Emp.	....	32	32	....	....
Er.	....	77⅜	77⅜	77	....
Es.	....	....	15¼	....	....
Do. cfs.	34⅜	34¼	34⅜	34½	34
Eureka Vac.	72	71	72	71⅜	71¼
Fairb'ksMor.	35	35	35	34½	....
Fed.Lt. & T.	41½	41½	41½	42	43
Do. pref.	98¼	98¼	98¼	99	99
FirstN.Store	27¾	27⅜	27⅜	27½	....
Fisk Rub.	17¼	16½	16½	16⅜	17⅜
1st pf. c. v.	100¼	100¼	100¼	100⅝	....
Fleishman C	63¼	62⅜	63	63⅜	62
FoundationC	52¼	52¼	52¼	53	50⅜
Fox Film A.	69⅜	69	69⅜	69¼	67⅜
Freeport Tex	81⅜	81	81⅜	80⅜	81
Gabriel Snub	....	....	....	....	....
Do. A	39¼	39	39	38½	40⅜
Gen. Am. T.	57½	57½	57½	....	57
Gen. Asphalt	77¼	76⅜	76⅜	76⅜	74
Do. pref.	118¼	118¼	118¼	118¼	....
Gen. Cigar.	67¼	67¼	67¼	....	68
Gen. Elec.	136⅜	136¼	136⅝	136⅝	136¼
Do. special	11¼	11¼	11¼	11⅜	11⅜
Gen.G.&El.b	45	45	45	....	....
Gen. Motors	268½	266¼	268	265¼	270⅜
Do new	134½	132⅜	134¼	133	135⅜
Gen.O. Ad.A	57½	57½	57½	....	....
Do. ctfs.	53⅜	53¼	53⅜	53⅜	51⅜
Gen. Ry. Sig.	142½	141½	141⅜	141⅜	142
Do. rights.	3½	3¼	3¼	3¼	3¼
Do pf cts.	1	⅞	1	⅞	⅞
Gen. Refrac.	66½	66	66¼	66	66⅜
Gimbel Bros	55¼	55	54⅜	54⅜	53
Glidden Co.	15⅜	15⅛	15⅛	15⅛	15⅛
Do. p. pref	86	86	86	86	86¼
Gold Dust.	57⅜	57⅜	57⅜	57⅜	57⅛
Goodrich.	83⅜	82½	82⅝	83¾	84⅜
Do. pref.	108½	108½	108½	108⅜	109
Good T&R.	64⅜	63⅜	63⅜	63¾	64⅜
Gots. S. Hse.	81	81	81	81	77
Do new	81¼	80	80	81	76⅜
Granby Cop.	35¼	35¼	35¼	35¼	36⅜
Gt. North pf.	102¼	102	102	101⅜	101⅜
Do pf Ctfs

Is There a Champ Who Can't Come Back?

★ SUN-TELEGRAPH ★ SPORTS ★

...MON ...NYON ...AYS

...ORK, Oct. 1.—Ere dismissing them as of the day, against ...f October and the noble ...t baseball, I wish to announce that Mr. Tunney and Mr. Dempsey will positively resume their familiar sketch in New York City next September.

...ON RUNYON.

I was about to add that you may go and get all the tea in China on that propo- but I recall that the last urged my clients to bet all in China they lost it. So I ...gest that you may bet all ...pple in Pennsylvania on ...ment as above.

...ume that Mr. George Tex ... will be the entrepreneur, ... and the scene will be the ... Stadium or the Polo ... unless Mr. Rickard ...s to build a special arena. ...e receipts will be around ...00, insuring a nice profit ...nds.

...ney is ready to meet Mr. ...—not socially, of course, ...ut ...g. Mr. Dempsey is not only ...t eager, to meet Mr. Tun-

---

... the logical match, my ... That is to say, it is ... from a business stand- ... the manly art of busting ... become a business prop- ... other match will draw ... ch.

...ey and Mr. Dempsey have ...yweight championship traf- ...ved up, and I don't know of ... that can be done about it ...e terrible Sharkey man, or those other boys appeal to state Commerce Commission ...round of restraint of trade. ...uite sure that Mr. Dempsey ... meet any fellow citizen ... Mr. Tunney in the roped ...ardless of any suggestions ...Rickard on that score, and ...fely wager all the sassa- ...souri—and I'll lay ...ur ...e—that Mr. Tunney will ...y one other than Mr.

... Sharkey man; Paolino, ... the basque; Thomas ... of New Zealand; Ed- Maaloney and Johnny ...man pogo stick, will ...ound with each other, ... twiddling their box- ...til 1929. By that time authorities may inter- ...e shall have variety in ...ight championship con- ...hing has really become ...et between Mr. Tunney ...apsey.

...LY, I think I shall ... and more enjoyment ...ffles of Mr. Tunney and ...ey as the years go for- ...because of the pleasure I ...m seeing them as old ... because they are both

... me there is something ... to we of the down- ...tarred in this spectacle ...ionaires lambasting each ...fare-thee-well. Presently ... multi-millionaires and ... justice will be all the ...

...k, a man poor in this ... and see the rich Mr. ...re a bloody nose, and ...Tunney take on a black ... see in this astonish- ...en a certain retribu- ... the wealthy.

... men fight there is ...ing" to the spectacle. ...rich men beat each ... it is worth seeing. ...r. Tunney and Mr. ...nough money out of ...ey administer to each ...plenty of witch hazel ... think of the wounds ...d spirit!

... Tunney would have ... forfeit at least $4.98 ...ndergo the embarrass- ...t have felt when he squatted flapjab on the ...y-rowsers, as we speak ... the club. It was a ...d posture for a man ...ney than most folks

---

... Dempsey in the ... Duffy's Silver ... the other evening, and ... that while Mr. Demp- ... distinct marks of his ... is he is taking on that ...ttered appearance pe- ... old war horses of the

...ound his eyes is well ...course the busted beezer ... has been rather neat- ...by a snozzle of graceful ... must say that this ... withstood the buffet- ...gh tourneys very well, ... the old gladiator is ...s face.

... you consider his ... in the ring and the ...pings he has un- ...ne as badly battered ...xpect. His ears are ...unscrambled, and even ...has a slightly scrambled

...y has taken some ...his time, beginning ...r when one Johnny ... on the floor eight ...enegrmbian, John ...ave him a stout ...e did not dodge ...fights with Gun- ...rria, Luis Angel ... of others.

... Mr. Dempsey's ...snarred coun- ...her he must ... the first. ...g left ... I doubt

CRIMSON'S PROSPECTS BRIGHT

By JOSEPH GORDON,
Universal Service Staff Correspondent.

BOSTON, Oct. 1.—As Arnold Horween is about to launch upon his second Harvard football campaign, the horizon over the ancient Charles River is tinted with a deep Crimson and the general atmosphere at Cambridge is one of peace, calm confidence and good will toward men, including those of Princeton.

Opinion to the contrary notwithstanding, Harvard is better prepared for the impending season than it has been in five years.

Perhaps no head coach in the East is so well supplied with well-wishers and anxious watchers as is Horween on the eve of the 1927 season. Non-partisan sympathy is all with this young man who was put in there cold last year to take command of a team over which all the squads of the east had been riding rough shod, for several years and with no relief in sight.

The riding continued, but it wasn't quite so rough shod. True, they were beaten by the iron men of Brown and by the ancient enemy of New Haven. They lost to little Holy Cross and though they claimed foul they also lost to Princeton, and under laws of the Massachusetts Boxing Commission the decision stood.

DARTMOUTH DEFEATED

But there was much encouragement in the Harvard ranks when, through the valiant efforts of little Art French, the Crimson rode to victory over the powerful Dartmouth machine. The spirit of Horween was beginning to show itself. There was only one minute to play when French, undismayed, grabbed the ball, caught the great Dooley flat-footed and ran down the field for one of the immortal touchdowns in Harvard history.

Graduation has cost Horween but little. Miller is gone. Daley also is gone, but he was an appendicitis victim and did not play in '26. Coady, the best of the graduates, was out much of his last season on the varsity because of severe injuries.

The return of Joe Crosby, one of the best backs Harvard has had in years, and of Ralph Urner, the great center, both of whom were ineligible for active duty last year, will more than make up for the losses.

WESLEYAN SET FOR N.Y. TILT

NEW YORK, Oct. 1.—The West Virginia Wesleyan College football squad arrived at the Pennsylvania Station, New York, at 1:40 o'clock yesterday afternoon and immediately taxied to the Hotel Pennsylvania, where the Wesleyan headquarters are located.

The squad of 30 players seemed in good condition after the long ride from Clarksburg, and expressed themselves as ready for the New York eleven. All cripples are now in the best of shape and ready for the struggle tomorrow at Ohio Field, starting at 3 o'clock.

Coach Ross ordered a short signal drill for 3:30 o'clock on the New York practice field, the party going by bus to the stadium, where they donned light togs for a short drill. After the long ride from the Mountaineer state this abbreviated practice took some of the kinks out of the boys, and also kept the squad from missing the usual Friday afternoon drill.

The eleven Gothamites that Wesleyan combats today are ready for the battle. Head Coach Chick Meehan put his charges through their last workout yesterday, the squad leaving the field a short time before the West Virginians arrived. The Violet coach announced his team as "ready to go." The lineup for the New York eleven will likely be the same that started against Niagara University last Saturday and turned in such a neat 27-to-0 victory.

Railbirds concede the West Virginia team a "Chinaman's chance" to defeat the husky Violet gridders, and, from reports in the metropolis, from two to five touchdowns will be the margin of victory for the Meehanites.

LEADING HITTERS

NATIONAL LEAGUE.

Player—Club.	G.	AB.	R.	H.	Pct.
P. Waner, Pittsburgh	154	617	113	234	.379
Hornsby, New York	152	562	112	202	.359
L. Waner, Pittsburgh	148	619	132	217	.351
Stephenson, Chicago	151	576	99	197	.342
Traynor, Pittsburgh	148	593	92	193	.340

Leader a year ago today—Hargrave, Cincinnati, .354.

AMERICAN LEAGUE.

Player—Club.	G.	AB.	R.	H.	Pct.
Heilmann, Detroit	139	493	104	192	.389
Simmons, Philadelphia	103	394	82	152	.386
Gehrig, New York	154	581	148	218	.375
Fothergill, Detroit	140	519	91	187	.360
Ruth, New York	150	537	137	192	.358

Leader a year ago today—Manush, Detroit, .378.

THE BIG FIVE.

Player.	G.	AB.	R.	H.	HR.	Pct.
Hornsby	133	502	132	202	26	.350
Ruth	130	537	137	192	60	.358
Cobb	133	490	105	175	5	.357
Speaker	129	520	72	170	2	.327
Collins	94	252	50	72	1	.324

GREENBRIER WINS

LEWISBURG, W. Va., Oct. 1.—Greenbrier Military School buried Beckley High under a 59 to 6 score here yesterday. Maloney starred for Beckley, scoring its only touchdown and receiving nine long passes. Miller was the big [illegible] for Greenbrier. He made five [illegible]ns. Jarrett, Alford and [illegible] scored once.

30 rounds as a [illegible] has been punc[illegible] the one wit[illegible] Harve[illegible]

Dempsey [illegible] fights [illegible] fo[illegible]

TAD'S TIDBITS

MR. WILL GIBSON, who does most of the talking for Mr. Tunney, the sock champion, is grabbing many a giggle over the claim of Dempsey and L. P. Flynn regarding the knockdown of Gene Tunney.

"How do they figure that Tunney was helpless on the floor?" pipes Will with a smile. "Why should Dempsey and Flynn declare that Tunney was insensible? That's the laugh of the year. Dempsey never flattened anyone with ONE PUNCH. He knocked Gene down, yes, but Gene was far from out. You know the old Salvation Army gag, don't you: 'A MAN MAY BE DOWN, BUT HE'S NEVER OUT.' Dempsey knocked lots of them down, but MOST OF THEM GOT UP, and they were not half as good fighters as Gene.

"Dempsey knocked Willie Meehan down, but Meehan GOT UP and fought Dempsey all over the ring, winning the four-round decision. Dempsey knocked Carpentier down in the third round, I think it was, and Carpentier, face downward in the ring, looked dead to the world. He got up, though, and fought another round.

"Dempsey knocked Willard down seven times in the first round at Toledo, but Willard got up each time. Dempsey blew up and couldn't even knock Willard's head back in the next two rounds. Willard could have gone on until the finish, but he threw up the towel. He wasn't knocked out.

"Dempsey knocked Firpo down five or six times, but old Dead Pan Louie got up every time and knocked Dempsey out of the ring. He might have won the fight if he was a bit gamer, but he quit in the second.

"Dempsey knocked Brennan down in the twelfth round of their fight, but Bill was up at the count of 'eight,' when the referee stopped it.

"If those birds all got up after a knockdown, don't you think a fellow like Tunney, young, strong and in great shape, was O. K. after a second or so on the floor? You can bet your life he was! He was stunned for the moment, but that's all.

"Dempsey blew up as he always does after a knockdown, and Gene just kicked his head off after that. Don't let anyone tell you Tunney was out. That's a laugh!"

* * *

HERSHFIELD SAYS DEMPSEY SHOULD REST FIVE YEARS

HARRY HERSHFIELD, that great big cartoonist who wears a cane and a fur coat and who visits all the big sporting events, is back from Chicago.

The boys call him "Hash" for short, you know. He thinks that Jack Dempsey should rest five or ten years before fighting again.

"I'd hate to see Jack walking on his heels and talking to himself," said "Hash" in a well-known Broadway herring establishment last night. "He is too nice a fellow and has fought too many great fights to end up in a booby hatch, but that's where he'll be if he doesn't retire.

"I saw Jack Sharkey right after the fight," continued "Hash," "and Jack had just left Dempsey's dressing room. He told me that Dempsey was still groggy and talking to himself. He didn't think Dempsey knew what he was talking about at all.

"It was a great fight, full of kicks for me and one that I'll never forget. I hope Dempsey decides to quit the ring. He can't keep on taking those lickings. He has little defense, but great heart. The beating he got in Philly and the one he took from Sharkey and this licking in Chicago are enough. I hope he feels the same way."

* * *

CANADA CAL'S CHEERFUL CHIRPS.

OSWALD consulted the doctor and gave his symptoms and the doctor told him he was threatened with hay-fever, which he explained came from inhaling the pollen of certain plants. But, said Oswald, I should think if the plants were going to threaten anybody with anything they'd do it with their pistils.

"Conditions are such," stated the dry official, "that it would require an army of enforcement agents to dry up New York State alone. Nevertheless," he added reflectively, "I think we have rum running."

LAFAYETTE OUT TO INCREASE WIN STRING

EASTON, Pa., Oct. 1.—A team that won't be beaten can't be beaten!

Not a player on the Lafayette squad who goes out to the practice field or who leaves the dressing room after practice is ever, but who sees those words staring him in the face in bold type three inches high. They constitute an expression that typifies the fighting spirit of Lafayette's youthful head coach, G. Herbert McCracken.

McCracken is young in years but not so young in coaching experience. He still has two years to live before he reaches 30. But seven of those years have been spent in coaching college football teams. He is a fightin', scrappin' mentor who demands the will to win in every man who plays for him.

Proof that McCracken has instilled the spirit of these words into his players is offered in the record that has been compiled since he has been at Lafayette. This is his fourth year. Twenty-eight games have been played by McCracken-coached elevens and only three times have reverses been suffered. A record for consecutive victories that began three seasons ago has progressed until now the continuous run of triumphs has reached 14. And not even a tie game mars that record.

This string of unbroken triumphs will be broken this fall. McCracken himself is the authority for this statement. He does not expect another undefeated season in 1927 such as was experienced in 1926. Only twice in the history of football at Lafayette has such an accomplishment been attained. McCracken will naturally do everything in his power to prevent it, but he will not be too greatly disappointed if the team loses one game, maybe two, and possibly three.

Muhlenberg comes here today, hoping to be the first team to place a stain on the record of the Maroon since mid-season of 1925. For years the two colleges have met on the gridiron, but it has been many a year since Muhlenberg returned home triumphant. Not since 1918 has an invasion ended successfully. The score that year was 7-0.

With one exception, Lafayette's full strength will be available. Thompson, veteran guard, will be out at least two weeks with a dislocated shoulder. Bruce Miller will replace him. Guest, Wilson and other backfield men have been kept out of scrimmage during the week, but all will be in shape to work against Muhlenberg. Guest and Pursell continue to wage a merry fight for fullback, while Hanlon and Wolbert argue over who will call the signals. But it is probable that Guest and Hanlon again will start.

COACH BOLES PROMISES SURPRISES AT WOOSTER

WOOSTER, O., Oct. 1.—When Coach L. C. Boles sends his 1927 Wooster College football squad out on the gridiron against Ashland here today, he will be the oldest Ohio Conference football coach in years of service. This will be the twelfth year for Boles at the helm here.

Boles spent the 1926 football season in California, where he was associated with Coach (Pop) Warner, and where he studied the formations and plays of Jones at the University of Southern California. This last spring, Boles worked with Coach Spalding at the University of California.

This year's leave of absence was given to Boles by the board of trustees of Wooster as a reward for his splendid work here for the 11 preceding seasons. In 11 years the Boles-coached teams won 73, lost 12 and tied 7.

Boles is drilling his 1927 squad in many of the football fundamentals he learned last year. He has revamped his own style of play and Wooster's opponents and the scouts who watch the play, will find some surprises in Wooster's attack.

Jimmy Walker To Attend Opener

James J. (Jimmy) Walker, New York's mayor, is coming to Pittsburgh next week to attend the opening world series game between the Pittsburgh Pirates and the New York Yankees as a guest of [illegible]

Gibson Laughs at Flynn's Claim of Tunney K. O.

W. Va. and Lafayette May Pack Stadium

MORGANTOWN, W. Va., Oct. 1.—Director of Athletics H. A. Stansbury has already received an unprecedented number of ticket applications from Lafayette Alumni for the Lafayette-West Virginia University football game at Mountaineer Field October 15. The early advance interest indicates that there will be a much larger group of Lafayette alumni at Mountaineer Field than Penn State brought to the dedication of the stadium two years ago.

One block of 150 tickets has been ordered by the Western Pennsylvania Alumni Chapter of Pittsburgh. The Philadelphia Chapter of Alumni has ordered 40 tickets and these old grads have already chartered two special Pullman cars. These reservations were made by F. S. Brown, Jr., prominent Lafayette alumnus.

Individual orders galore have been received from such remote points as Norristown, Pa.; Easton, Pa.; Tatamy, Pa.; Columbus, O., and scores of nearby towns such as Parkersburg, Crafton, Pa.; Johnstown, Greensburg, Uniontown, Martins Ferry, O., etc.

SECOND DADS DAY GAME

The Lafayette-West Virginia encounter marks the celebration of the second annual "Dad's Day" game. The dads of the varsity players will be seated on a long bench immediately behind the players' bench on the field, and they will be made to feel at home even though they do have to take a "back seat" in favor of their sons.

Director Stansbury announced that the term "dads" also includes the mothers and that the student section would be enlarged sufficiently to accommodate the parents of the 3,000 students enrolled here at the university.

The dads and mothers will take part in the cheering and in general become a part of the student body on this particular occasion. Many students have already made reservations for their parents and a large attendance of dads and mothers is assured.

THE WEATHER

General Indications.

Western Pennsylvania—Cloudy probably followed by showers tonight and Sunday; slightly cooler in extreme north portions tonight.

West Virginia—Increasing cloudiness tonight; Sunday showers, not much change in temperature.

Ohio—Showers tonight and Sunday; not much change in temperature.

Hourly Temperatures.

(EASTERN STANDARD TIME)

12 midnight	69	9 a. m.	74
1 a. m.	70	10 a. m.	79
2 a. m.	69	11 a. m.	81
3 a. m.	69	12 noon	82
4 a. m.	69	1 p. m.	83
5 a. m.	68		
6 a. m.	68		
7 a. m.	68		
8 a. m.	69		

Sunrise today ... 6.17 Sunset today ... 6.02

Temperature and Precipitation.

Observations for the 24 hours ending at 8 a. m.

Time.	Temp.	Hum.	Wind	weather
8 a. m.	69	89	South	Clear

	1926	1925	1924	1923	1922	1921	1920	1919
Highest	75	72	58	62	74	69	48	69
Lowest	56	55	41	47	55	48	43	60
Mean	66	64	50	54	66	58	46	64
Precip	.30	.00	.00	.00	.00	.00	.19	.10

Bulletin.

Observations taken by the United States Weather Bureau. The morning temperature readings were taken at 8 o'clock. The lowest temperature is for 12 hours ended at 8 o'clock this morning. Precipitation is for 24 hours ended at 8 o'clock this morning.

Stations.	Temp.	Pre.	Stations.	Temp.	Pre.
Atlanta	68	.00	Miami	82	.06
Atl. City	72	.70	Montgomery	70	.00
Bismarck	42	.08	Nashville	74	.66
Boise	56	.06	NwOrleans	76	.00
Boston	70	.68	New York	68	.00
Buffalo	60	.64	Norfolk	70	.68
Chat'oga	68	.66	Oklahoma	72	.06
Chicago	64	.62	Omaha	58	.00
Cincinnati	72	.66	Pikesburg	68	.64
Cleveland	68	.66	Parry Sd	58	.56
Columbus	70	.66	Pt'elphia	70	.68
Denver	48	.16	PITTSBGH	68	.66
DesMoines	52	.72	Pt'land,Ore	50	.14
Detroit	66	.64	St. Louis	68	.68
Duluth	46	.64	St. Paul	44	.00
Harrisb'g	68	.62	S. L. City	46	.36
Helena	40	.40	SanAntonio	78	.76
Huron	44	.42	San Diego	58	.58
Indian'olis	70	.68	San Fran.	56	.56
Jacksville	76	.74	Seattle	48	.48
Kansas Cy	64	.56	2.22 Spokane	46	.46
LittleRock	74	.70	.12 Tampa	74	.70
LosAngeles	60	.60	.00 Wash'gton	70	.66
Louisville	72	.68	.00 Winnipeg	44	.44
Memphis	76	.76	.00 Y'stone Pk	34	.30

Weather Conditions.

There was a decided building up of the Atlantic Coast high, both in pressure and in extent of the high pressure area. This development prevented the eastward movement of the plains states low pressure area, and, as a result, clear skies prevail this morning over all the Atlantic Coast and Appalachian Mountain states, while cloudy and rainy weather continues over the entire Mississippi Valley and the plains states section. ... Low pressure [illegible] stretches over [illegible] belt from Saskatchewan southward over the [illegible]ley. High pressure covers the [illegible]

WESTINGHOUSE, SCHENLEY STRONG

By VERNON A. SWARTSFAGER.

A couple of really good games and several one-sided ones marked the scholastic football war of yesterday. The best contest of the day saw the Allegheny High School squad hold the strong Carrick High School crew to a 6-all tie in one of three City League openers. Schenley shamed itself by mauling South all over its own field to the tune of an 83-0 score, while Oliver routed Langley, 18 to 0. The W. P. I. A. L. champion, Washington, took over its fellow townsmen, Trinity, 31 to 6, in a tilt which saw Johnston go over the line for four touchdowns. Westinghouse showed it has another real team this year by walloping Swissvale, 42 to 0; when it meets Schenley next week a real battle should ensue.

Monongahela took over Duquesne, 6-0, in a good game; Crafton and Sewickley played to a 6-all deadlock; East Pittsburgh and Glassport went scoreless; West Newton pulled a surprise act by downing McKeesport, 7-0; Arnold walloped Oakdale, 33-6, and Peabody's second squad tied in a scoreless tilt with Ralston Vocational.

The strength of South Hills remains unknown. It appears that the city championship lies between three teams, Schenley, Westinghouse and South Hills, and we might count Carrick in as a dark horse. Schenley has a particularly strong machine this year, with plenty of good reserve material to back it up. McSorely is a great little runner, and is given fine interference. What might happen to him if his interference was ruined is a matter of conjecture.

Kenneth Ormiston, Brown, Ayres and Sullivan made a formidable backfield for Westinghouse; they should do a lot of damage before the season is out.

FLOWERS WHIPS LATZO

WILKES-BARRE, Oct. 1.—(U.P.)—Tiger Flowers, former middleweight champion of the world, decisively defeated Pete Latzo, former welterweight titleholder, in a 10-round decision bout here last night, winning every session with the exception of two, in which Latzo was given an even break.

MRS. HORN FETED

KANSAS CITY, Mo., Oct. 1.—(U.P.)—Hundreds of friends welcomed Mrs. Mariam Burns Horn, National women's golf champion, when she returned to Kansas City after winning the title in the East. She was guest of honor at a dinner dance and reception at Milburn Golf Club.

Dempsey Given Warm Welcome In New York

NEW YORK, Oct. 1.—(AP.)—Although he failed to regain the heights of pugilism, Jack Dempsey is as popular as ever in New York, the home of Champion Gene Tunney.

Stepping into the arena at Madison Square Garden last night just before Tom Heeney, of New Zealand, heavyweight, knocked out Jim Maloney, of Boston, in the first round, Dempsey was given thundering applause by some 13,000 admirers.

Jack and his wife, Estelle [illegible] peared at ringside as the [illegible] pair of the main bou[illegible] form. Mrs

LIVESTOCK MARKETS

Union Stock Yards, Herrs Island

Cattle—Receipts, light; market steady; good to choice, $12.00@12.50; good, 1,300 to 1,400 lbs., $11.25@11.75; medium, 1,200 to 1,300 lbs., $10.25@11.00; tidy, 1,050 to 1,150 lbs., $11.25@12.00; fair, 900 to 1,100 lbs., $8.50@9.75; common, 700 to 900 lbs., $6.00@8.75; common to good fat bulls, $5.00@8.00; common to good fat cows, $3.00@6.00; heifers, 700 to 1,100 lbs., $5.00@10.00; fresh cows and springers, $30.00@100.00.

Hogs—Receipts, 15 doubledecks; market steady, ruled five to 10 cents lower; prime heavy hogs, $11.50@12.00; heavy mixed, $12.00@12.25; mediums, $12.15@12.25; heavy workers, $12.15@12.25; light workers, $11.50@11.75; pigs, $11.00@11.50; roughs, $9.50@10.50; stags, $5.00@7.00.

Sheep and Lambs—Receipts light; market steady; prime wethers, $7.25@8.00; good mixed, $7.00@7.50; fair mixed, $5.00@6.00; culls and common, $1.50@4.00; spring lambs, $10.00@11.25.

Calves—Receipts light; market slower; veal calves, $17.50@18.00; heavy and thin calves, $5.00@14.00.

Chicago

Hogs—Receipts, 11,000; active, uneven, 10 to 25c higher than Thursday's average; [illegible] up most on light lights and pigs; 160 to 210 lbs. both good and choice, 190 to 200 lbs., $11.60@11.70; 210 to 250 lbs., $11.40@11.75; most butchers, 250 to 300 lbs., $11.45@11.75; few big weight butchers down to $10.40 or under; most packing sows $9.75@10.00; light weights, $10.10@10.75.

Cattle—Receipts, 3,500; fed steers scarce; choice kinds absent; a few loads $12.00 downward to $9.50; stockers and feeders steady; most thin steckers $7.75@8.75; better grades $9.00@10.00; she stock steady to easy; bulls unchanged; vealers mostly half a dollar lower; big packers stopping at $10.00; few to outsiders upward to $17.00.

Sheep—Receipts, 15,000; fat lambs active, fully steady; bulk good to choice yearling lambs, $13.75@14.00; good western from strings carrying long feeder end, eligible around $13.50; native lambs, $13.25@13.75; most sales $13.50; 110 to 130 lb. buck lambs, $11.00@11.50; culls, $9.50@10.00; sheep steady; most fat ewes, $5.50@6.25; bid higher; bulk of medium weight lambs, $13.00@13.50; choice light weight held above $13.90; heavies down to $12.50.

East Buffalo

Hogs—Receipts, 1,800 head; holdovers, 1,330 head; 260 pounds down steady; others inactive; bulk 170 to 200 pounds, $11.85@12.00; few pigs and light lights, $11.25@11.50; packing sows, $9.50@10.25.

Cattle—Receipts, 200 head; market quotable steady.

Calves—Receipts, 50 head; market steady; top vealers, $17.50; cull and common, $11.50@13.00.

Sheep—Receipts, 600 head; market steady; good and choice fat lambs, $14.00@14.25; cull and common, $9.50@10.50; fat ewes, $5.50@6.50.

Cincinnati

Hogs—Receipts, 3,000 head; holdovers, 1,068 head; slow, about steady; early top $12.00 paid for good and choice 200 to 300-pound average; nothing done on averages under 180 pounds; few 180 to 200-pound butchers reported around $11.75@11.90; packing sows up to $10.00.

Cattle—Receipts, 600 head; slaughter cattle opening slow; poor quality common bulls weak; odd lots steers and heifers, $7.00@10.00; few higher; beef cows around $5.00 down; all cutters $4.25@5.25; bulls, $5.50@7.25.

Calves—Receipts, 400 head; vealers 25c higher; top $16.00, bulk above $12.00.

Sheep—Receipts, 1,500 head; lambs weak to 25c lower; top $14.00, bulk good and choice lambs around $12.00@14.00; common and medium around $10.00 down; others up to $12.00; sheep steady, most fat ewes listed $4.00@6.00.

Local Stocks in September

Transactions on the Pittsburgh Stock Exchange last month totaled 73,398 shares stocks and only $8,500 bonds. Heaviest transactions in the stock list were in Lone Star Gas, in which the turnover for the month was 20,670 shares. Pittsburgh Screw and Bolt and Standard Sanitary were second and third in point of activity. Following is the official summary of transactions for September:

Sales.	Securities.	High.	Low.	Last.	Chge.
200	Am Vit Pd c.	20	20	20	— 1
50	Do pfd	90	88½	88½	— 1½
245	Am W G pf	106	105	105	— 1½
330	Do com	35	30	30	— 5
10187	Ark Nat Gas	3¼	2¾	2¾	— ¼
2984	Blaw Kno	95	79	94½	+15½
1087	Cke Metals	14¾	11	12	— 2¾
15	Citizens Trac	38½	38½	38½	+ ½
60	Col G & El	93	92¾	92¾	— 1¼
47	Do pfd	106½	106½	106½	+ ½
300	Con Ice pf	18	16½	18	+ 1
412	Devonian Oil	9½	9	9	— 1
2230	Dix G & Oil	10½	8¾	10¾	+ 1¾
50	Do pfd	85	85	85	0
220	Duq Light pf	111½	115¾	116½	+ ½
113	Har Walker	155	150	153	+ 2½
25	Do pfd	110	110	110	0
70	Hous Oil	10	9	10	+ 1½
100	Ind Brew	2¼	2¼	2¼	— ¾
200	Do pfd	4	3¼	3¼	— ¾
20	J&L St pfd	122	122	122	— 1½
20670	Lone S Gas	49	47¾	48¼	+ ¼
505	May D Strs	19½	19	19	— 1
120	Natl F Pr	8¼	8	8	— ¼
1800	Do pfd	22	22	22	— 4½
2120	Okla Gas etfs	21¾	21¾	21¾	— ½
2150	Penn Fed	8	5½	7	+ 1
150	Do pfd	95	*94¼	*94¼	+ 1¼
470	Pgh Brew	4	3¼	3¾	0
230	Do pfd	10	9	9	— 1
87	Pgh Coal	67	65	67	+ 2
186	Do pfd	97½	95	95	+11½
125	Pgh O & G	3¼	3¼	3¼	0
699	Pgh Pl Gl	232	225	225	— 5
10635	Pgh S & B	156¾	49¾	54	+ 4
110	Pgh Sti Fdg	28	28	28	— ½
220	Salt Ck Oil	6¾	6¾	6¾	— ¾
7302	Stan Sani	95	90	95	+ 2½
20	Do pfd	118	118	118	0
150	Tidal Os Oil	21	21	21	— 3
506	Un Sti Cast	33½	24	*25	0
50	Un Storage	43¾	42¾	42¾	— ¾
1140	Utd States	12	11	11	— ¾
495	Waverly O A	40½	133	33	— 8½
138	W P Ry pf	101	100	100½	0
25	W Air B old	194	194	194	+ 7
1851	Do new	49¾	47	47¾	.....
123	W El & Mfg	88	84½	88	+ 2
100	Witherow St	9	9	9	+ 1
10	Alleg Trust	230	230	230	+12
24	Ex Nat Bank	91	90	90	— 1
25	First N Bk	312	305	312	+ 9
5	Mercn S & Tr	80	80	80	0
21	Peo S & T	525	525	535	+15
5	Third Nl Bk	120	120	120	0

73398

$1000 Ind Brew [illegible] BONDS

CHAIN GROCERY SYSTEM TO EXPAND

Plans for expansion were discussed at the first meeting of the board of directors of the newly-organized Keystone Stores Corporation, which took over the assets of the Keystone Grocery and Tea Company and the Unity Grocery Corporation. With Pittsburgh as headquarters, the directors planned the operation of a chain grocery system in Pennsylvania, Maryland and West Virginia.

The new directors are Robert J. Hamilton, president; H. L. Myers, vice president, and Attorney George R. Wallace of Pittsburgh, Robert F. Johnson, treasurer, and J. W. Keltz of Jeannette; C. A. Hamilton, secretary, Wilkinsburg; D. P. Hudson and Attorney H. E. Cope of Greensburg and H. H. Smith, Latrobe.

The corporation will maintain administration offices in Boulevard of the Allies for the more than 200 stores.

THE PRODUCE MARKET

The demand for fruit and vegetables was slow today at the local wholesale produce district. The market was dull and the changes in prices were trifling. The fruit market was steady without change in quotations.

Poultry was in moderate supply and the demand was fairly good. The market was firm and the quotations remained about the same.

All grades of butter listed were increased a half cent per pound, the prices being effective Monday. The butter market was firm. Eggs and cheese were firm and closed at unshaken quotations.

Carlot supplies were rather light, a total of 501 cars being on track. Included in the arrivals were 3 cars of apples, 3 cabbage, 3 cantaloupes, 1 cucumber, 33 grapes, 2 lettuce, 3 onions, 7 oranges, 3 peaches, 3 pears, 2 peppers, 18 potatoes, 3 prunes and 2 sweet potatoes.

Hay receipts were somewhat limited and the market was firm. Straw receipts were light with the market firm. Grain was also light in receipts with the market steady.

HAY AND GRAIN.

Receipts.

Pennsylvania Railroad—Four cars of hay, Baltimore and Ohio Railroad—Three cars of hay and one shelled corn.

WHOLESALE PRICES TO RETAILERS.

HAY.

No. 1 timothy	$18.00@18.50
Standard timothy	$16.50@17.00
No. 2 timothy	$15.00@15.50
No. 1 light clover mixed	$16.00@17.00
No. 1 clover mixed	$17.00@18.00
No. 1 clover	$17.00@18.00

STRAW.

Oats	$11.50@12.00
Wheat	$12.00@12.50

YELLOW CORN.

No. 2 shelled	$1.06@1.08
No. 3 white	$1.07@1.08

OATS.

No. 2 white	57½@58c
No. 3 white	56@56½c

PRODUCE.

Beans, hamper	$1.00@1.50
Celery, crate	$2.50@3.00
Greens, kinds grown, bushel	$1.25@1.75
Cucumbers, hamper	$2.00@2.25
Do hothouse, dozen	$1.25
Lettuce, leaf, dozen	$2.00@2.75
Do New York, crate	$3.00@3.50
Cauliflower, California	$1.50@1.75
Mushrooms, basket	$1.75@2.00
Do Ashtabula, pound boxes	45@50c
Onions, sack	$1.50@2.00
Do green, bunches, dozen	90c
Peas, crate	$4.75@5.00
Peppers, Florida, crate	$2.50@3.50
Potatoes—	
Jersey sweets, hamper	$1.65@1.90
W. Va., N. J. new, sack	$2.25@3.00
Yams, crate	$1.00@1.50
Radishes, basket	90c@$1.00
Spinach, bushel	75@90c
Tomatoes, home grown, basket	50@60c
Cabbage, N. Y. state, small bbl	$1.25@2.00
Home grown, bushel	75@85c

PROVISIONS

Hams—	
18 to 20 lbs	22c
16 to 18 lbs	22c
14 to 16 lbs	22c
12 to 14 lbs	22c
10 to 12 lbs	24c
Skinned hams, 16 to 20 lbs	27c
Rosevale	25c
Do skinned	27c
FORK CUTS.	
Loins, 8 to 12 lbs	33c
Breakfast bacon, 8 to 10 lbs	26c
Cure, 6 to 8 lbs	27c
LARD.	
ure, tierces	16½c
Do 1-lb prints	18½c

DRY SALT MEATS.

Bellies, 20 to 25 pounds	19c

DRY SALT SMOKED MEATS.

Bellies, 20 to 25 pounds	22c

BEEF CUTS.

Ribs of beef, native	21c
Do medium	24c
Chucks and shoulders, native	19c
Do medium	17c
Long loins, native	32c
Short loins, rounds, native	29c

GROCERIES

ROASTED COFFEE.

Arions, lb	33c
Fancy Santos, lb	37c
Golden Rio, lb	34c
Java, lb	43c
Maracaibo, lb	40c
Puaberry, lb	35c

FL

Follow the World Series Battles Through the Sun-Tele Sports Pages

VIC ALDRIDGE

AS IN ALL OTHER BIG events, the Sun-Telegraph will lead in covering the world series games which will open next Wednesday.

THREE OF ITS staff specialists, James J. Long, Charles J. Doyle and Havey J. Boyle, will cover all of the games in both Pittsburgh and New York.

DAMON RUNYON, colorful writer for the Hearst newspapers, will write the drama of the play as only he can.

HARRY KECK, sports editor, will contribute editorial comment throughout the series.

JOE HARRIS—Coulter Joe—Pirate first baseman, war veteran and one of the stars of the Washington Senators in the 1925 series with the Pirates, will size up the series before play begins and then will contribute a story of his impressions after each game.

VIC ALDRIDGE, Pirate pitcher, who won two of the games for the Pirates in 1925, also will write. In fact, Aldridge, the "Hoosier Schoolmaster," will pen his own stuff, writing each line of it. He has the academic background, and the fans will get a peek at how a pedagogue would report a big series.

BOB MEUSEL of the Yankees will write the New York end from the players' viewpoint.

ALMA SIOUX SCARBERRY, staff writer, and Corinne Rich of the Hearst services, will write from the women's angle.

GEORGE E. PHAIR, humorist, will add his bit to the general roundup, and news reporters and photographers will take in every conceivable angle of the blue ribbon classic.

FANS UNABLE to attend the games will be given their annual treat, the remarkable reproduction of the series games on the electric scoreboard in Sun-Tele square.

IF IT'S THE BEST you want on the series, you'll find it in the Sun-Telegraph columns.

JOE HARRIS

BUCS HOPE TO END FLAG RACE TODAY

PITT, TECH AND DUQUESNE ELEVENS IN ACTION HERE TODAY

SPORT COMMENT by JAMES J. LONG

WITH the approach of the world series, fans of the Pittsburgh district are waiting with great interest the next official announcement by President John A. Heydler of the National League, which will be the naming of the umpires of the senior circuit who are to officiate in the big struggle opening here next Wednesday afternoon.

The American League umpires for the series were appointed last Tuesday, when R. F. Nallin and R. T. Ormsby were named to handle the big games, but thus far no word has come from President Heydler as to the men whom he intends to assign from the older loop for the important contests.

REGULAR game-goers of Pittsburgh and environs who have had a chance to observe the work of the various members of Heydler's staff during the season are hopeful that when the league chief finally makes his selections he will be governed solely by the ability and merits of the men.

Practically all of the fans who have watched the games here are agreed that the present National League staff of umpires is, with a few exceptions, about the poorest

Continued on Page Twelve.

HOW THEY STAND

NATIONAL LEAGUE.

	W.	L.	Pct.	W.	L.	Split
Pittsburgh	93	59	.612	.614	.606	...
St. Louis	91	61	.599	.601	.585	...
New York	90	62	.592	.595	.584	...
Chicago	85	67	.559	.562	.536	...
Cincinnati	74	77	.490	.494	.467	...
Brooklyn	66	87	.431	.435	.411	...
Boston	58	92	.387	.391	.381	...
Philadelphia	50	100	.333	.338	.321	...

AMERICAN LEAGUE.

	W.	L.	Pct.	W.	L.	Split
New York	109	44	.712	.714	.705	...
Philadelphia	89	62	.589	.593	.582	.588
Washington	81	68	.533	.536	.549	...
Detroit	80	71	.530	.533	.516	...
Chicago	68	82	.453	.457	.439	...
Cleveland	66	85	.437	.441	.424	...
St. Louis	59	92	.337	.391	.391	...
Boston	51	101	.336	.344	.321	.338

GAMES TODAY

NATIONAL LEAGUE.

Pittsburgh at Cincinnati.
New York at Brooklyn.
Chicago at St. Louis.
Philadelphia at Boston.

AMERICAN LEAGUE.

St. Louis at Chicago.
Boston at Philadelphia (2).
Washington at New York.
Cleveland at Detroit.

GAMES TOMORROW.

NATIONAL LEAGUE.

Pittsburgh at Cincinnati.
Chicago at St. Louis.
New York at Brooklyn.

AMERICAN LEAGUE.

Washington at New York.
Cleveland at Detroit.
St. Louis at Chicago.

SUN-TELEGRAPH SPORTS

SATURDAY, OCTOBER 1, 1927 ELEVEN

REDS CRIMP PIRATES' TITLE DRIVE

(Continued from Page One.)

will be bearing down in this direction.

The second clash of the series will feature Remy Kremer or Carmen Hill on the mound. Manager Bush has several pitchers ready for the assignment, but the Frenchman is due to get the assignment.

Red Lucas and his Redland supporters kept the Pirates from winning the flag yesterday, although Red had to have a lot of breaks to score a 2-to-1 success over Vic Aldridge. In the early innings of the game the Pirates slammed the ball with much vigor, but most of their wallops went straight at somebody, and a line smash by Paul Waner in the first just missed being a homer when it swerved into foul territory.

REDS SCORE FIRST

The Reds scored their first run through two very scratchy hits. Aldridge had two out in the sixth and was sailing along like a champion when Ethan Allen pushed a single past Grantham. The ball was hit cleanly, but Grantham did not miss it by more than a foot. Ford then hit a dinky fly behind Grantham and Allen sprinted to third on the fluke hit.

Aldridge took a hitch on his belt. Hughey is just about the best second-baseman in the game defensively, but he is not what is termed a dangerous batter. In this crisis he hoisted a little fly behind Grantham and it fell for a double, scoring Allen with an important tally.

The Reds scored a safety tally in the seventh on Dressen's double and two sacrifice flies. In the eighth the Buccos had a chance to get on even terms with the enemy, but they failed.

Coulter Joe Harris started their eighth with a walk. Brickell batted for Gooch and forced Joe at second. Earl Smith, batting for Aldridge, put in a fine lick with a single to center, sending Brickell to third.

The feverish spirit of the fight was manifest a moment later when Catcher Val Picinich tried to nick Brickell off third. The action was very close, Umpire Quigley calling Fred safe. Picinich came all the way to third to bawl out Quigley and he got away with it, but when he re-

Continued on Page Twelve.

Pirate Box Score

PITTSBURGH.	AB.	R.	H.	PO.	A.	E.
L. Waner, m	4	0	1	2	0	0
Barnhart, lf	4	0	2	2	0	0
P. Waner, r	4	0	0	5	0	0
Wright, s	4	0	0	1	3	0
Traynor, 3	4	0	2	1	2	0
Grantham, 2	4	0	0	0	2	0
Harris, 1	2	0	0	10	0	0
Gooch, c	2	0	0	2	0	0
*Brickell	1	1	0	0	0	0
Spencer, c	0	0	0	1	0	0
Aldridge, p	2	0	0	0	2	0
†Smith	1	0	1	0	0	0
‡Comorosky	0	0	0	0	0	0
Miljus, p	0	0	0	0	0	0
Totals	32	1	6	24	9	0

CINCINNATI.	AB.	R.	H.	PO.	A.	E.
Dressen, 3	3	1	2	1	1	0
Walker, r	3	0	0	2	0	0
Pipp, l	3	0	0	11	2	0
Allen, m	4	1	1	4	0	0
Ford, s	4	0	2	2	6	0
Bressler, lf	4	0	0	3	0	0
Critz, 2	4	0	3	3	5	0
Picinich, c	1	0	0	0	0	0
Hargrave, c	0	0	0	0	0	0
Lucas, p	3	0	0	1	3	0
Totals	29	2	8	27	17	0

*Brickell batted for Gooch in eighth.

†Smith batted for Aldridge in eighth.

‡Comorosky ran for Smith in eighth.

Pittsburgh... 0 0 0 0 0 0 0 1 0—1
Cincinnati.... 0 0 0 0 0 1 1 0 *—2

Earned runs—Pittsburgh 1, Cincinnati 2. Two-base hits—Critz, Dressen. Three-base hit—L. Waner. Double play—Ford to Critz to Pipp. First base on balls—Off Aldridge 1 (Picinich), off Lucas 1 (Harris). Hits—Off Aldridge, 8 hits and 2 earned runs in 7 innings; off Miljus, none in 1 inning. Hit with pitched ball—By Aldridge 1 (Dressen). Sacrifice hunt—Picinich. Sacrifice flies—Walker, Pipp. Left on bases—Pittsburgh 5, Cincinnati 8. Struck out—By Aldridge 1 (Lucas), by Miljus 1 (Critz). Losing pitcher—Aldridge. Time of game—1:38. Umpires — Reardon, McCormick and Quigley.

School Games Today

Fifth Avenue at Latrobe.
Wilkinsburg at Kittanning.
Braddock at Jeannette.
Ambridge at Beaver.
New Brighton at Butler.
Freeport at New Kensington.
Monessen at Canonsburg.
Monaca at Beaver Falls.
South Brownsville at Connellsville.
East Pike Run at Donora.
Mt. Pleasant at Dunbar Township.
East Huntington at Norwin.
Meadville at Farrell.
Freedom at Rochester.
German Township at Scottdale.
Youngwood at Greensburg.
Greenville at Sharpsville.
Slippery Rock at Grove City.
Woodlawn at Midland.
Verona at Parnassus.
Sharon at New Wilmington.
Fairmont at Uniontown.
Dayton Vocational at Punxsutawney.

W. & J.-WEST. MD. GAME TOPS GRID CARD

By JESS CARVER.

Topped by the passage at arms between Western Maryland College and W. & J. at Little Washington, and with all the teams in the section save one in action, the tri-state collegiate football card for the day takes on somewhat heroic proportions.

Folks who owe allegiance and taxes to this fair city of Pittsburgh can take their choice of three games, one downtown between the Dubious Dukes of Duquesne University and Broaddus College of Philippi, W. Va., and two out in Oakland between Pitt and Grove City in the Stadium and Carnegie Tech and Thiel College in the Tartans' Bowl. Bowl or cup, take your choice.

It will make the second week in succession that Dr. T. V. Holleron had chaperoned his Theilians into Pittsburgh, the Lutherans having assimilated a 45-0 shellacking at the hands of Pitt's fine team last week. They will undoubtedly take another one on the chin today, though, if they play inspired ball they can force Carnegie to open up a bit and at the worst, will make things fairly interesting for those who wish to take in the struggle.

MUST WATCH GROVERS

Grove City could bring a team of high school kids to town and give Pitt a tough game, and Charlie Berry probably has a well drilled and determined eleven ready for action against the Golden Panthers. There will be no Cribbs to plunge the line, but there will be a Rosenberg to kick and run, so that Pitt cannot afford to take the contest too lightly.

The Dukes will display for the first time this year their newly acquired wares in Pittsburgh, probably planning a Rockne attack for use against Chenoewith's Broaddus varsity. Coach Layden, despite a 12-6 thumping handed him at St. Bonaventure last week, has a pretty good football team up on the Bluff, and don't you forget it.

I look for Western Maryland to lose to W. & J., but not by more than three touchdowns and probably by not more than two. The low down on Harlow's eleven is this: It's a light, fast team, built around the dazzling ability of Neale, 162-pound halfback, and a dangerous team on a dry field. In the mud, Western Maryland will have nothing but a prayer and hope—and the grim spirit of battle always instilled by Dick Harlow.

MARYLAND LOOKS GOOD

They worked out in the Stadium yesterday afternoon, and they showed a variety of sound ground-gaining plays. The eleven seems to be exceedingly well drilled in fundamentals and looks to be the sort of

Continued on Page Twelve.

Pitchers Will Beat Yanks

By HARRY KECK, Sun-Telegraph Sports Editor.

WHY PIRATES WILL WIN

IN yesterday's issue I broke the ice by saying I was picking the Pirates to beat the Yankees in the w. s., which opens at Forbes Field next week, and let it go at that. Of course, I must have a reason for the selection. In a nutshell, here it is:

The Yankees, with all their vaunted slugging strength, are notoriously bad world series performers. They've won many pennants handily only to act up like bushers in the fall classics. Their batting strength somehow dwindles in the face of bearing-down pitching in each game of the money play, and the Pirates have the pitching staff to tame them this year. The Cards turned the trick last year, and what the Cards have done the Pirates also can do. The local men demonstrated that they were the class of a tough campaign, while the Yanks had a walkover in their own circuit, proving anything you want it to prove, but mainly the fact that Donie Bush's crew will find it no novel experience to be put to the test in the big battles just ahead.

It is likely to be a hard fight, and tighter pitching by the Pirate corps ought to prove the determining factor. With Kremer, Aldridge, Hill, Meadows and Miljus going great guns, the American League champions should find their powerful offensive held well under control, and when that happens the Yankees aren't so tough.

And I am wondering how many homers the Ruth-Gehrig-Meusel-Lazerri combine WILL NOT hit in the far reaches of Forbes Field, where the outfielders get a workingman's chance.

HOPES TO NAIL FLAG TODAY

DONIE BUSH

Manager of the Pirates, who is hopeful of ending the suspense in the National League pennant race by defeating the Reds in the next to last game of the schedule at Cincinnati today. Donie and his club have been through a severe strain all season and would relish a few days' letdown before entering the world series with the Yankees at Forbes Field next Wednesday—provided, of course, they win the pennant, which appears to be, at least so far as the fans are concerned, a foregone conclusion.

YOUNG PLANS TO QUIT AS WESTERN GOLF HEAD

CHICAGO, Oct. 1.—(AP.)—There is to be a new president of the Western Golf Association, as President Hobart P. Young today let it be known that he was retiring with the expiration of his present term.

It has not been announced who will take over the reins at the annual meeting in December, but Robert T. Cutting, now vice president, is naturally in line for the position.

If Cutting is chosen to head the association, he will have squared the match of "golf officers" with his wife, who has been head of the Women's Western Golf Association, an independent golfing body, while Bob was one down, being only a vice president.

There has also been talk of making Cutting's father, former Judge Charles S. Cutting, president of the Illinois Seniors' Golf Association.

The elder Cutting, who is fourscore years of age, played a vigorous game Thursday at the Illinois Seniors' championship, plodding through water and rain with his son to compile a score well below three figures.

HERE'S THE LATERAL PASS -:- AS IT WAS AND AS IT IS -:- UNDER THE REVISED RULES

AS IT WAS

In the days before the rule on the lateral pass was changed by the football rules committee, there was a pile-up as players scrambled for the loose ball in the event of a fumble. The ball belonged to the side recovering it and the play was a dangerous one to attempt.

A COMPLETED PASS

The lateral pass is a fine, ground-gaining play when it is properly executed. Above we see one of the completed plays, with W. & J. players going through the motions. Only the defensive side is shown for illustration purposes. With the interference clearing the way, the path is open for the back receiving the short side pass from a mate to make fine progress. It was with a view to opening up the game that the rules committee adopted the change.

AS IT IS

Here's the way the fumbled lateral pass works out now. Note that the receiver has missed the ball entirely, but there is no rush by his teammate to help him recover it. The ball simply is dead. It's a fine change if the coaches will use it.

FOOTBALL CAMPAIGN UNDER WAY IN FULL BLAST TODAY

Oh, Well, Jack Dempsey Always Can Grow a Beard

★ SUN-TELEGRAPH ★ SPORTS ★

THROUGH the SPORTLENS by HAVEY BOYLE

EXPLAINING how the world series profits are divided should call for a prize, say a 2¼x3½ cream puff—as the baseball authorities have had a lot of fun in making the division so involved that only a few customers take the time to figure the thing out. After a little fasting and looking over my shoulder into a mirror I have come upon the method by which the world series coin is divided up. This explanation at least is clearer than the railroad schedules in which just at the time you believe you have the correct dope on the running times of the trains you run across this: "Now turn to page 28, note triple dagger, meaning 'Exclusive of Sundays and legal holidays in Pennsylvania, Maine and New Hampshire.'"

Havey Boyle.

All this world series division is explained in one column, and there are no asterisks, daggers, and what-nots to confuse the unwary.

Fifteen per cent of every game's receipts go to the office of the baseball commissioner. Of the remainder—for the first four games—the players' pool gets 60 per cent with the other 40 per cent of the remainder being divided equally between each clubowner. Seventy per cent of the players' pool is divided into parcels of 60 and 40 per cent, with the winning club getting the larger share. The remaining 30 per cent of the players' pool is divided among the second, third and fourth place clubs of the National and American leagues. The second place clubs in each league gets 50 per cent of this amount; the third place gets 33 1-3 per cent, and the fourth place clubs get 16 2-3 per cent.

After the fourth game the commissioner continues to get 15 per cent of all receipts, and the respective clubowners evenly split the remaining 85 per cent. However, out of his share each clubowner turns back to his league half of what he gets. Now are they are questions? Well, that's splendid.

THE money split among the second, third and fourth place clubs is intended to add spice to the last days of a pennant race when without a prize for second, third and fourth place clubs the race might lag a little.

The 15 per cent of the total goes to the commissioner's office to pay the $65,000 annual salary given Commissioner K. M. Landis and to take care of various expenses attached to his office.

The portion which the club owners turn back to their respective league treasuries is presumably to take care of various contingencies, one of which, possibly, is a baseball war. Of course, the league treasury needs a good round sum to handle the executive end of the league's work, such as umpires' salaries, traveling expenses and other items.

HOW the player split their share up is ostensibly left to themselves, although in awarding full shares, half shares and smaller portions of shares of the pot the players very often defer to recommendations of the manager if he is inclined to do any persuading.

There are 23 players on the Pirates eligible for a divvy, not counting the manager, Stanage and Jewell Ens, the latter two coaches. Other men come in for consideration, such as the club secretary, who is a part of the family, the scouts, the trainer and the clubhouse boy.

In 1925 Mr. Watters, the club secretary, was awarded a full share amounting to more than $5,000; two of the scouts each got $1,000 each and Fred Clarke was awarded $1,000—an amount that a spy reports he turned back.

THE players cut in on items beyond their share, too. For instance, newspaper syndicates offer pretty good amounts for the privilege of using the players' names over stories. The manager always gets more than any other member of the team. Other men get what their importance, by comparison, merits.

ON top of this each player is awarded a trophy by Commissioner Landis, which is valued in cash at approximately $100. However, these are turned into cash as ball players keep these excellent trophies as reminders of their pennant days.

ALL this is on the financial side, yet there is something beyond this cash return that the players value. There is a thrill in getting into the world series which wears off only in a fellow like Ruth, accustomed to many baseball honors much acclaim.

All through the winter the contestants wherever they go, as the result of the widespread publicity, are personages, and being human, the ball player of the big series likes this extra notice.

PIRATES

Continued from Page Eleven.

turned he became involved in a verbal controversy with Umpire Rearden and in the end he was ejected from the field.

BRICKELL TALLIES

After a lapse of time Bubbles Hargrave replaced Picinich and the Reds went to work on Sprout Waner. Sprout forced Comorosky, who ran for Smith, Brickell scoring on the play. Barnhart came through with a hit to left, L. Waner taking second. It was up to Brother Paul, but he failed as he forced Lloyd.

The Pirates were unfortunate as they failed to score in the opening round. With Lloyd Waner removed, Barnhart singled. One of the hardest shots of the game followed off Paul Waner's bat, but the hard-hit ball bounded into the seats on the foul side of the line. Paul then returned and bounced one off Pipp's glove. The ball was not hard hit, but the Reds won another break when it caromed to Critz and resulted in a putout at first.

Wright followed Paul Waner with a savage liner that had a base hit ticket. The ball almost floored Lucas, who threw up his glove in defense. The hot rocket hit the glove and fell about ten feet from the pitcher and he threw out Wright.

Sprout Waner smacked a triple to center in their third, but there were two out and he was left at third. Brother Paul opened the fourth with a smash that all but toppled Dressen, who threw him out. After sharing such support, Lucas eventually had the Indian sign on the Freebooters. Critz' fielding was spectacular, the star keystone tender playing a heavy part in downing the Bucco through fielding alone. His double was a fluke, but it was the turning point of the game.

John Miljus and Roy Spencer was the Pirate battery in the eighth, they taking three Reds in a row.

Chicago to Use Knitted Pants On Gridiron

CHICAGO, Oct. 1.—(AP.)—Knitted pants for football? Sure, at the University of Chicago.

Coach Stagg's Maroons had the knitted trousers ready for today's game against Oklahoma, and the coach believed they would serve much better than the more orthodox moleskins. The knitted kind, which were accepted after successful tests last spring, are three pounds lighter.

Oklahoma planned colorful garb, with silk football breeches, jerseys of red and yellow, and stockings and headgears in yellow also.

Major Teams Start Grind

By MALCOLM ROY.
International News Service Staff Correspondent.

NEW YORK, Oct. 1.—Football's heavy artillery will fire its first salvo today when teams of the so-called Big Three of the Western Conference Big Ten will play their inaugural games of the 1927 season. Preliminary skirmishing brought Dartmouth, Columbia, Pennsylvania, Cornell, New York University and a number of the lesser lights into action last week, but the season really gets under way in the length and breadth of the land today. Incidentally, the first intersectional clash is to be played when the Army tackles the University of Detroit eleven on the plains at West Point.

On the eve of what promises to be one of the most spectacular years the game has ever seen, with the revamped revolutionary rules commanding the interest of coaches, player and spectator alike, forecasts of the relative strength and weakness of the leading elevens become highly nebular in character. Yet in the East the Army and Navy are both regarded as teams of great potential ability.

HARVARD IMPROVED

Harvard, under the skilful coaching of Arnold Horween, is believed to have safely emerged from the doldrums in which Crimson football has been struggling for the last few years. Princeton, bereft of its star performers of last season, is regarded as having another first class team in the making, while Yale, alone of the once all-powerful Big Three, is thought to be headed for a none too encouraging year. Likewise it is the last year that Tad Jones will be at the helm of the football craft at New Haven and this knowledge may either bestir the squad to great heights or cause it to sink back into hopeless lethargy.

Of the other Eastern elevens Chick Meehan's New York University team has a wealth of power both in the line and the backfield and will probably be heard from in no uncertain fashion before the season is well under way. Dartmouth has exhibited a strong backfield, but a line of little real merit in the one game it has already played.

Columbia ran up a big score on a weak Vermont eleven last week by virtue of the splendid work of its line and despite an indifferent showing of its backfield. Both Cornell and Pennsylvania appear to have evenly balanced teams, although the Quakers fell below the expectations of Coach Lou Young in their opening game. Cornell, on the other hand, displayed all kinds of power. Syracuse, Colgate, Holy Cross, Fordham, Penn State and Georgetown, as well as Brown and Lafayette, have all shown promise of smoothness and strength.

In the West, Notre Dame, directed by the incomparable Knute Rockne, stands out again with another team that is already stamped with the mark of greatness. Rockne's biggest ace is Flanagan, who almost single-handed defeated the Army last season, but he is merely one big star among 10 others of only slightly inferior magnitude.

Northwestern and Wisconsin are ranked high in promise in the Western Conference. Northwestern, despite the loss of "Moon" Baker, one of the greatest backs in the conference last year, has developed a powerful team under the coaching of Dick Hanley, who succeeded to the place left vacant when Glenn Thistlewaite went to Wisconsin. Gustafson and Lewis will probably share the duties that were Baker's last year. Wisconsin, which has had topnotch material for several seasons, is expected to be close to unbeatable under the tutelage of Thistlewaite, who resurrected Northwestern from a football grave in a comparatively short time.

CHICAGO FACES TEST

Chicago has a tremendously hard schedule, but a team of which little is known, although the fine material in last year's freshman eleven is expected to make the Maroon much more formidable than it was a year ago. Illinois and Bob Zuppke have lost a powerful player in Frosty Peters, who has left college, but withal Zuppke has a way of getting his teams into such condition that they are usually at or near the top. The same is true of Ohio State. Dr. Jack Wilce has his two stars of 1926—Marek and Eby—still on deck and in consequence much is expected of the Buckeyes. Not so with Michigan, however, where "Hurry-Up" Yost has laid down the reins as active coach after a quarter of a century.

Football Results

SCHOLASTIC.			
Schenley	83	South	0
Oliver	18	Langley	0
Allegheny	6	Carrick	6
Westinghouse	42	Swissvale	0
Washington	31	Trinity	6
E. Pittsburgh	0	Glassport	0
Carnegie	12	Cecil	0
Kiski	16	Christy Park	0
California	28	Bentleyville	0
Munhall	6	Franklin	6
Elizabeth	13	Vocarim	0
Erie	13	Edinboro	13
Victory	46	Salem	0
Weston	13	Grafton	0
Westmont	24	Dale	0
West Newton	7	McKeesport	0
Sewickley	6	Crafton	6
Arnold	23	Oakdale	0
East Side	26	Peckhamon	0
Roosevelt-Wilson	0	West Milford	0
Phillipi	18	Lumberport	0
Shinnston	12	Farmington	7
Greenbrier	50	Beckley	6
Bluefield	6	Gilbert	0
Bramwell	24	Asawalt	6
North Fork	12	War	0
Princeton	13	Hinton	0
Morris	7	Peters	0
East Bethlehem	57	Elsworth	0
Monongahela	6	Duquesne	0
East Washington	31	Jefferson	0
COLLEGIATE.			
Midland	6	St. Bonaventure	7
Buena Vista	7	Doane College	0
Alabama	31	S. of Memphis	0
Penn	19	Central	6
Salem	33	Fairmont Teach.	0
Stout	14	Augsburg	7
Moorhead Teach.	0	St. Cloud Teach.	7
Central Normal	26	Vincennes U.	0
U. of Chattanooga	44	Western Teach.	0
Little Rock	10	Hendrix College	27

CHILLY SAUCE

BY CHILLY DOYLE

CINCINNATI, Oct. 1.—Unless the Pirates are able to drop safe and timely drives on Redland Field today or tomorrow their position will be endangered. On a fast field today the Pirates probably would have had more base hits, as they were pummelling the ball, only to see some Red bob up with it.

Aldridge's pitching could hardly be improved upon. A couple of tantalizing Texas leaguers with two down in the sixth brought him to defeat. The run made in the seventh by the Reds was clean, but they had to have the advantage of their lucky tally to win the verdict.

THE fighting spirit of the Reds as they battle the Pirates would lead one to believe that they are in the flag fight. There may have been occasions in baseball where winning teams have drifted in on the last game or two, but the Reds are battling in furious manner. Val Picinich staged a warm scene today because Umpire Quigley would not call Fred Brickell out at third. Picinich was ejected and the fans were in an uproar over the act.

Hughey Critz appears to get a delight out of starring against the Pirates and Cardinals. Critz was telling a good one concerning the reactions of Rabbit Maranville in the series between the Cardinals and Reds. In the International League through most of the summer Rabbit had no chance to get an inside view of major leagues, and the lowly position of the Reds during the summer gave him the idea that the Reds were a sort of a setup to a high-class club like the Cardinals.

IN the midst of the torrid series with the Reds as the latter club reeled off a couple of snappy plays, Rabbit screeched out: "Where the dickens have you fellows been all summer, anyhow. I thought I was with the champions?"

The two off days apparently did not help the batting eyes of the Pirates, although they clicked up some promising drives in the early innings of yesterday's game. It may sound a bit strange to Pirate fans to hear that the Buccos yesterday experienced their first batting practice since last Saturday in Pittsburgh. The Buccos and Cubs could not take batting practice in the Chicago series on account of the moist conditions.

THE Pirates thus won four games in three days without the usual preliminary stuff. Then followed two days of reaction in Cincinnati before they could unlimber their willows.

Paul Waner has been in a terrific batting slump. If it had not been for the timely hitting and batting of Brother Lloyd and George Grantham there is no telling where the Buccos would have been today. Paul has not missed a game this season, and he is due to have a slump like any other batter.

SPORT COMMENT

Continued from Page Eleven.

that ever spoiled ball games in the parent girdle. Reports of repeated protests, disturbances and wrangles in other cities, East and West, have borne out Pittsburgh's opinion in that respect.

THERE are only about three men, four at the outside, who have given general satisfaction, and in whom patrons of the sport here have been able to place any great measure of confidence.

The others, or the majority of them, on many occasions have appeared incompetent, and numerous games have been spoiled for both spectators and players by poor decisions. It wasn't that these umpires favored one club or the other. Their incompetent officiating was the general rule, rather than the exception, with the result that both clubs suffered from the pop-eyed verdicts given on important plays and the result of a game not infrequently was changed.

If it may be said that the general standard of play in the major leagues, as is the general opinion, has been lowered considerably since the World War, the umpiring has gone back even farther, and this year it appeared to have reached the depths of inferiority.

PITTSBURGH fans are hopeful that League President Heydler will take these points into consideration in naming his two umpires for the series to work with Nallin and Ormsby. They hope that he will be governed by the work of the various umpires on his staff during the regular season and that he will appoint two of those who have given the greatest satisfaction and have proved themselves more confident than their mates.

Their concern on this score is due to the fact that it has been President Heydler's policy in recent years not to appoint the best men each fall as proved by their season's records, but to use a sort of rotation system in order to give most of his men a chance to figure in the extra money that is paid out for umpiring in the series.

UNDER the present system, each umpire who officiates in the world series receives a remuneration of $2,500, in addition to his regular salary for the season, and it is President Heydler's idea to "keep peace in the family" and have "fair play" all around by allowing his umpires to get a piece of the financial pie in their regular turns by making different appointments from year to year down through his list of diamond judges.

In the last three world series five different National League umpires have appeared, these being Bill Klem, Hank O'Day, Cy Rigler, Barry McCormick and Bob Hart.

This year, if the league head sticks to his policy, a couple of new names will be added to the list, and that is what Pittsburgh fans hope President Heydler will refrain from doing.

WITH all due regard for the fairness of the National League boss in desiring to divide the melon so that each of his umpires will get a share of it in turn, it would appear from the outside that the best interests of baseball, and the general wish to have the world series decided fairly on the merits of the contending teams, demand that the best men on the staff be appointed. The two teams that play in the world series annually are in there because they've proved themselves to be the best in their leagues. If they had not proved themselves to be the best they would not have won their respective pennants, and would not be allowed to play for the big stakes.

The same ought to go for the umpires. Only those who have demonstrated throughout the season that they are superior to their mates should be allowed to handle such important games. One poor decision by an incompetent man at a critical stage might cause the superior club to lose the deciding game and the series itself.

FOLLOWING out the same line of reasoning from President Heydler's rotation system, it might be argued that in order to be fair, Manager Donie Bush of the Pirates ought to take out Pie Traynor and send Heinie Groh or Hal Rhyne to third base in his stead because Traynor played in the last world series in which Pittsburgh participated.

Or that inasmuch as Babe Ruth has already participated in seven world series, Manager Miller Huggins of the Yanks ought to keep him on the bench and let Bob Paschal or Cedric Durst patrol right field.

THOSE players are in there because, like their teams as a whole, they proved themselves the teams that were best in their respective leagues, and from the standpoint of good baseball the umpires in the series also ought to be the men who are known to be the best in their circuits.

Ruth Hits 60th To Smash Mark For Homers

NEW YORK, Oct. 1.—(AP.)—The baseball season has ended successfully for Babe Ruth. In the next to the last game of the Yanks in the American League season Babe produced No. 60 yesterday, establishing a new record for home runs in a single season.

While some 8,000 fans got a thrill, Babe crashed the ball into the bleachers to erase his old mark of 59, first achieved by himself in 1921, which he tied on Thursday.

Babe had been pulling for the new mark for six years. The veteran, Pitcher Zachary, of the Senators, had the distinction of hurling the ball which made the dream come true. It happened in the eighth inning with one strike and one ball on the Babe.

Col. Ruppert paid more than $1,000 for each home run, as the idol of the baseball fans rates $70,000 per year.

Since 1915, when he started bludgeoning with the Boston Red Sox, Ruth has patterned out 416 of his mammoth wallops. Figure demons have doped out that if the distances of Ruth's 416 big drives were pieced together they would stretch for 50 miles. Delving further, it has been found that the Babe has traveled approximately 30 miles on the base paths in scoring on all circuit belts.

Not until 1919 did Ruth start corraling four-baggers to any noticeable extent. He made 29 in that season with the Red Hose. With that same team he connected for four home runs in 1915, three in 1916, two in 1917 and 11 in 1918.

This is what he has done with the Yanks: 1920, 54 homers; 1921, 59; 1922, 35; 1923, 41; 1924, 46; 1925, 25; 1926, 47; to date in 1927, 60.

GRID

Continued from Page Eleven.

a team that will make its own breaks. And that counts a lot.

Geneva College of Beaver Falls is in Lewisburg for a contest with Bucknell. Bucknell says it fears Geneva. Well it may. The Covenanter eleven of 1927 is stronger than the 1926 team, and that is saying a lot, and all this despite the fact there is no Cal Hubbard playing an end. Geneva will be a favorite to sink the Bisons today.

Down at Charleston, W. Va., West Virginia University's Rodger-coached varsity will try conclusions with Pat Herron's Washington and Lee warriors. This game is attracting the major portion of interest in West Virginia, and will give the Mountaineer fans an opportunity to size up the eleven that is to face Pitt here next week.

BIGGER AND BETTER BABE

BABE RUTH

Who went his old self one better when he broke his world record for home runs by crashing out his sixtieth in yesterday's game. After being given a hard chase all season by his teammate, Lou Gehrig, it was thought the Rambino would find his old mark of 59, set in 1921, too tough a hurdle to take, but he came on and cleared the barrier. The fans will see a recrowned King of Swat in action when the Bambino goes to the plate against the Pirates in the world series at Forbes Field next week.

SANDLOT GRID TEAMS START

GAMES TODAY

Allison Park at Herman's Homewood Club.
Haynes Billiards at McKeesport Olympics.
Chalfont Tigers at Mertins.
Majestics at Springdale Buccaneers.
Braddock Park at Hyde Park.
Blawnox at Glassport Odds.
Marshall Tech at Valencia A. C.
Superior at Pleasant Valley.
Braddock Collegians at McChesneytown.
Wellingers at W. J. Scouts (Mellon field).

With Herman's Homewood club swinging into action today at the East End Playgrounds, and the Haynes Billiards Colored stars meeting the McKeesport Olympics, and the Glassport Odds clashing with the highly touted Blaw-Nox gridders, local fans following the fortunes of the independent gridiron have three classy games heading quite a long list of scheduled games in the tri-state territory today.

Irish Tyler has primed that East End combination for another good season, with a number of independent stars in the lineup all the best clubs will be met in the elimination race, Allison Park is no set up and the fans out in the East End are looking forward to a good game.

Up in McKeesport the fans are fortunate to have two games to select from. At Glassport the Odds will meet the Blaw Nox outfit which astounded local ../ defeating the Tiffany Tigers last week in the opening games.

Then at Cycler Park the McKeesport Olympic coming back into big time independent football will meet the Haynes Billiard Colored stars from Ohio. This trio of battles heading the list should show the class of some of the independent contenders for the titular honors this season.

Fans will watch with interest the Odds, Homewood, Olympic, and Blaw-Nox form in the battles today. Other games are listed for Springdale when the Buccaneers meet the Majestics. Chalfont Tigers will meet the Mortons at Etna, Hyde Park from Westmorland County will meet the Braddock Park Arrows, Braddock Collegians face a stiff test at McChesneytown, Marshall Tech meets Valencia A. C. on the Butler Plank. Out on the North Side the Pleasant Valley Tigers will stage a local derby with the Superior club.

DRAKE SENDS TWO TEAMS EAST FOR NAVY CLASH

DES MOINES, Ia., Oct. 1—More than two full teams will comprise the Drake varsity football squad when the Bulldogs start East early next week to take on the United States Naval Academy in an intersectional battle at Annapolis October 8, according to tentative plans made public by Head Coach Ossie Solem today.

In that shipment of gridders will be included nine lettermen from a year ago and a first-class contingent of sophomores. The lettermen include Bill Cook, fullback; Archie Johnson, halfback; Irving Meyers, quarterback; Clarence Simpson, center; Charles (Chuck) Delmege, end; Lester Jones, Roland Anderson, Ray Heiser and Gibson Holliday, all linemen. These players made the trip to Annapolis a year ago when Drake went down before the Middies, 24-7.

SOCCER by TOM BIRKS

TODAY'S GAMES, DISTRICT LEAGUE.

U. S. & S. at Central A. C. (Forsythe).
Turtle Creek Thistles at Pittsburgh Celtics (Donoghay).
New Kensington at Leechburg Steels (Sherrard).
Pittsburgh Sport at German Club (Brown).

SCOTTISH CLAN LEAGUE.

McPherson at Gordon (Hulet).
Cameron at Clan Grant (Corns).

SIX games are carded today for soccerite locally to become enthused over. All the games are well balanced on previous form, with the stellar test to be served up at Lawrence Park when two undefeated aggregations, the Celtics and Thistles, tangle in the District League.

Another good game will be played out on the Perrysville highway when Pittsburgh Rovers with a sad recollection of the national challenge cup still fresh in their minds travel to meet the Sport combination in the District League. This should be a good fight, with the Rovers classed as pennant winners.

In the Scottish Clan League the McPhersons will travel to Ambridge to meet Gordon. This will be the opening home game for the Bridgeworkers and a banner crowd is expected.

The Switch and Signal boys will meet the Central A. C. and this should result in another brace of points for the Swissvale aggregation. Central plays a nice scientific brand of soccer, but the goal getting dash is missing around the penalty area.

TRANSFORMERS READY

Pittsburgh Transformers would like to book games abroad with teams in 20-30 class. Call Fairfax 3492; ask for John.

JUNIOR SERIES SCENE SHIFTS

BUFFALO, N. Y., Oct. 1.—(AP.)—Five hundred Toledo fans followed their champions of the American Association here today, hopeful of seeing their team register another victory against the Buffalo Internationals in the second game of the little world series.

Buffalo will be the battleground for the third game tomorrow, after which the teams return to Toledo Tuesday to resume the series until one team has won five games.

Bobby Veach and Jess Barnes, the Toledo twirler, joined in nailing the first game for the American Association champions, 5 to 2. While Barnes held the Bisons to five scattered hits, Veach drove in three Toledo runs with a home run clout that cleared the fence, and socked out a long triple and a pair of singles.

GRANTHAM
WANER
GOOCH
TRAYNOR
WRIGHT
RHYNE
KREMER
DAWSON
HILL
CUYLER
SMITH
MEADOWS
BARNHART

GEORGE M. WILSON
will announce Tuesday, October 4th, an entirely new service to the men of Pittsburgh.

WANER
TRAYNOR
SMITH
MEADOWS
KREMER
BARNHART
ALDRIDGE
RHYNE

The right ENSEMBLE of players will win the World's Series. See our ENSEMBLE Announcement Tuesday, October 4th.

GEORGE M. WILSON

CUYLER
GOOCH
WANER
SPENCER
MEADOWS
BARNHART
WRIGHT
ALDRIDGE
WANER
SMITH
MILJUS
TRAYNOR
GRANTHAM

CONCENTRATION will win the World's Series. See Our CONCENTRATION Announcement, Tuesday, October 4th.

GEORGE M. WILSON

The Life and Letters of Woodrow Wilson

Wilson's Early Ambition Points to Senate

In College His Thoughts Turn To Government Leadership; He Pictures Himself in Senatorial Toga; as Governor; Never as President.

In yesterday's installment of "The Life and Letters of Woodrow Wilson," published in the Sun-Telegraph, a picture was given of the personal power which Wilson wielded over his college mates, which power they early recognized. Withal, he was intensely human, as was made plain by the incidents told.

By RAY STANNARD BAKER

(Copyright, The Doubleday, Page Co.)

Letters to College Friends

With some of the friends of that time Woodrow Wilson carried on an ardent correspondence all his life, letters full of expressions of his affection.

"I believe that I love the fellows of that crowd and value the genuine friendships existing amongst us now more than I ever did before," he wrote to Robert Bridges in 1885.

"I often long for a renewal of our old comradeship more than I can tell you," he said in a letter to Bridges in 1918. "The old love never dies down for a moment, but I can't keep myself from occasional heart-sickness now and again, because of the dispersion of the old crowd and the necessity which keeps us apart."

And even during the stress and sorrow of his crowded later years he could write:

"It was a deep distress to me that I could not get over to Charlie Mitchell's funeral. His death has affected me very deeply. My thought, like yours, goes back to the old days of our delightful comradeship, and those memories, thank God, are a permanent possession. Death seems to me in such instances a very unreal thing, but it has this terrible aspect of reality, that it does take the dear fellow away from us for the days to come, and I grieve with all my heart."

A Characteristic Letter

We have one letter from him written to his classmate J. Edwin Webster during a summer vacation from college, which is here reproduced entire for the glimpse it gives of the spontaneity of his friendship and his keen interest in the politics of the time:

"Columbia, S. C., July 22, 1878.

"Dear Ed, alias Daniel:

"I suppose that my long delay in writing to you has filled you with secret joy because you promised to write to me only on condition of receiving first an epistle from me. But I have not by any means forgotten my promise and I do not intend to leave you any excuse for not writing to me but that of disinclination. You need not think that you are the only one whom I have neglected in the matter of letter-writing. I have been neglectful of all alike. Talcott was the first to be favored (?) by me and it is but two or three days since I wrote my first letter to him. I promised to write to 'Pomp' Woods and Bridges, but have yet written to none of them. They all seem to expect me to open the correspondence for some reason or other, I hardly know why. I suppose, however, that they think my writing powers—my gift of gab—unlimited. Although the vacation is well nigh half over, I give you fair warning that I shall expect no less than two letters from you before college opens.

"And now I proceed to ask the all-important question, How's Buffalo? I hope that your correspondence with the fair inhabitant of that fair city flows happily on. Have you yet succeeded in replacing the lost watch ornament?

"As you will see by the heading of this letter, I am in Columbia on a visit to my younger sister. I have been here for a week and will leave for home in a few days. The weather has been oppressively warm here, but by keeping quiet and idle I am managing to keep comparatively comfortable. I believe that you know that I lived here for some four or five years just before I went to Princeton. I feel at home upon coming here, where I have quite a large number of acquaintances, some of whom it is very pleasant to meet again.

"Columbia is the scene of some of my old love adventures, of which I have from time to time given you some partial accounts. You may naturally imagine that this place, therefore, recalls some strange memories to my mind. I have made a considerable fool of myself here in times not very long past. The Columbia people have a good deal of the old South Carolina hospitality and hearty warmth of manner and make very kind and pleasant friends. The fair ones especially are most of them free from affectation and pretense. I have just returned from calling on a whole family of girls who are all old acquaintances. They all knew me as a boy and embryonic young man and know me as 'Tom.' I always enjoy getting among people who know me well enough to throw aside the formal prefix Mr., and call me Tommie, simply.

Vacation Romping

"Much of my leisure time I employ in the undignified occupation of romping with the younger of my two bright nephews here. He delights in having me chase him on all fours, and I constantly indulge him to the material detriment of my breeches. The little chap has an immense amount of determination housed in his diminutive frame and can rule me with ease. He will be master of those with whom he comes in contact as long as he lives, probably. He has already interrupted me more than once in the writing of this letter and I am finishing it while his morning sleep gives me temporary freedom. I believe I am quite a willing slave, however.

"One would not think that this was the same city that it was during the campaign of '76. Hampton has now long been in quiet possession and has administered the government of the state with more ability and success than might have been expected in view of the fact that he is in most respects a very ordinary man. He is certainly no statesman—little more than a rough and honest soldier with a soldier's aptness at orderly administration and the control of the rank and file of his followers. As usual politics is the all-engrossing topic of conversation. Southerners seem born with an interest in public affairs, though it is too often of late a very ignorant interest.

"I have not received Woods' scrawl yet nor a letter from Bridges with its quaint caption: 'Friend Wilson,' I hope soon to hear from you, however—the sooner the better.

"Your very sincere friend,

"T. W. WILSON."

Wilson enjoyed the theater. He was fascinated by "Pinafore" and sang the airs to his friends. He went to visit a classmate, William B. Isham, in New York and saw Booth in "Othello" at the matinee and was so carried away that he went again to see him as "Iago" in the evening. He and his friend, Hiram Woods, spent all their money on a trip to New York to see "Julius Caesar."

His Early Aspirations

We have thus a picture of an ardent, enthusiastic, friendly, brilliant, intense young student guided underneath by a deep and serious purpose to make the most out of his life. We find evidences of his high aspirations—the remarkable definiteness and clarity of them—as well as his capacity for devoted friendship, in his account of his "solemn covenant" with his classmate, Charles Talcott.

"I remember forming with Charlie Talcott (a class-mate and very intimate friend of mine) a solemn covenant that we would school all our powers and passions for the work of establishing the principles we held in common; that we would acquire knowledge that we might have power; and that we would drill ourselves in all the arts of persuasion, but especially in oratory (for he was a born orator if any man ever was), that we might have facility in leading others into our ways of thinking and enlisting them in our purposes. And we didn't do this in merely boyish enthusiasm, though we were blinded by a very boyish assurance with regard to the future and our ability to mould the world as our hands might please. It was not so long ago but that I can still feel the glow and the pulsations of the hopes and the purposes of that moment—nay, it was not so long ago but that I still retain some of the faith that then prompted me."

Charles Talcott, who was among Wilson's closest friends, had a notable career which led him to Congress in 1911, but it was cut short by his untimely death.

"There was," writes Robert Bridges, "a certain integrity in his ideal from boy to man that gave his friends a peculiar confidence in his ultimate destiny as a leader of men. It was a jest of his in college which ended 'when I meet you in the Senate, I'll argue that out with you.'"

He had all along that instinct, familiar in the youth of men of power, of unusual capacities, of a future—"When I meet you in the Senate"—for which he was to spare no pains or labor in preparation. He was so certain of his powers that he wrote out a number of cards in his own flowing hand:

"THOMAS WOODROW WILSON
SENATOR FROM VIRGINIA."

It is singular, however, that in his wildest flights of imagination he seems never to have imagined himself as President of the United States, Secretary of the Navy, yes, and Senator from Virginia, and Governor of Virginia, but never the White House.

Refused to Win Prize

One incident of his senior year is of the highest interpretive importance. It represented a kind of crisis in his life—a formal decision which was to govern his conduct on many future occasions where a conflict arose between what he considered a principle, a "settled conviction," and his desire for success, or his devotion to his society, his organization, his "crowd."

This was the Lynde prize debate between the two famous old societies at Princeton—Whig and Clio. The final debate was one of the noteworthy events of commencement, and the prize one of the highly regarded honors of the senior class. Wilson was considered by his own hall—the Whig—and by the college generally as its outstanding speaker, the man most likely to win. We have evidence that he himself looked forward eagerly to the debate, preparing himself thoroughly upon the announced question, "Free Trade vs. a Tariff for Protection." He had been for some time a convinced free trader; a disciple of Cobden, who was one of his heroes, and his study of the question only sharpened his belief.

Under the rules of the contest, preliminary debates were held in each hall to select the three speakers who were to appear in the great final contest in June.

On the morning of the preliminary contest, when the lots were drawn, Wilson found that he must defend the tariff side. He arose once and announced that he was for free trade and could not argue against his convictions, that there would be no force nor sincerity behind what he said. As a result, the three men chosen by Whig Hall were Robert Bridges, M. G. Emery, Jr., and Samuel A. Harlow. Clio chose A. W. Halsey, Peter J. Hamilton and Chalmers Martin. In the final debate in June, Halsey (Clio) took first prize, Bridges (Whig) second and Harlow (Whig), third.

By his decision not to enter the preliminaries, young Wilson undoubtedly lost a prize that he might, in the judgment of his fellows, easily have won, and he lost not only for himself, but for his hall.

A Criticism Answered

Was he right? Though this was a mere college contest yet it involved issues often raised at later times in his career. Which was the more important, a man's personal convictions—his intellectual integrity—or his obligations to his friends, his group? Is winning the important thing?

It may be said that this was only a kind of college game, and that he need not have been so squeamish, but to Wilson, with his high aspirations and his intense convictions, to argue for a cause that he utterly disbelieved in was intolerable. Prof. Sumner, of Yale, once expressed exactly the same belief in these words:

"We cannot express opinions which we do not honestly entertain, even in jest, without straining our sense of truth and losing the delicacy of our sense of right.

One of Wilson's biographers observes that "he refused to take pot luck with his fellows. . . . The feeling of his society, left unprotected by his withdrawal, he did not understand. Nor did the desire of some other boy for a favorite side of the debate ever get to him. If only the gang at Augusta could have larruped the habit of teamwork into him, the 'Happy Warrior' might not have had so many melancholy hours."

This quotation is from William Allen White's "Woodrow Wilson." But White's account is mistaken. Wilson's society had not "made him its debater and staked its game upon him," nor was he "chosen upon the final team." A letter to the author from Robert Bridges (August 9, 1926) says: "We were all sorry that he withdrew, but he had not been chosen and had not accepted any trust. Any one of us could have dropped out in the same way."

A Man of Decision

One wonders whether the trouble in America today is not due to the fact that the gang has "larruped" the intellectual integrity out of its leadership. Every one wants to play the game to win, to get the immediate prize. The organization is more important than the truth. The college debate, indeed the Congressional debate growing out of it, too often has become a farcial game in which the debaters themselves have been "larruped by the gang" until they have no positive convictions. Everything must be smooth, politic, expedient. The gang, the machine are supreme; the man of faith in his own convictions and the courage to stand by them rarer and rarer.

But while he is charged with sacrificing his society by failing to go in against his convictions and win the trivial college prize, this young student has shed an undying fame upon his hall, his class, his college and his country.

Again and again in after life he made the same decision and it raised the same questions. The "larruping of the gang" never moved him. His convictions, religious, political, educational, were the essence of the man. If the crowd was with him, well and good; if it was not he would stand alone. This is not arguing that he was always right, that he did not make serious mistakes, that he might not have been more conciliatory; it is not arguing that he did not change in his beliefs; it is setting forth the kind of man he was—which is the purpose of biography.

He was graduated from Princeton in June, 1879, and returned to Wilmington, N. C., where his family was then living.

Wilson's notable career at the University of Virginia, where he became known as an orator and made many lasting friendships, will be described in tomorrow's chapter.

FIND DEATH GUN CLUE

SECOND NEWS SECTION — THE SUN-TELEGRAPH — SPORTS FEATURES

SATURDAY, OCTOBER 1, 1927

WILSON'S LOVE FOR CHUMS UNDYING

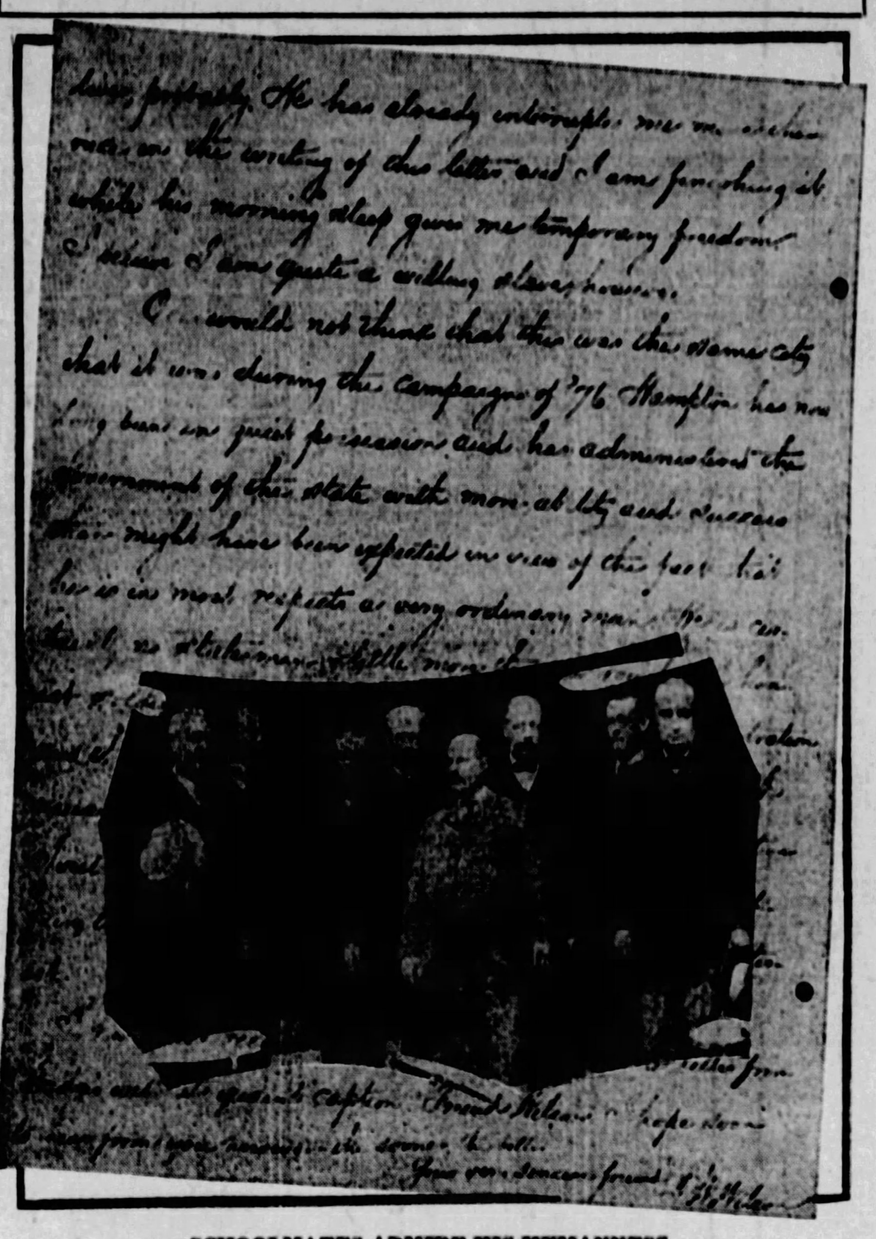

SCHOOLMATES ADMIRE HIS HUMANNESS

This is the Witherspoon Crowd, Princeton associates of Woodrow Wilson in 1879, as they appeared at a 1904 reunion. Left to right are William B. Lee, Robert Bridges, J. Edwin Webster, Dr. Hiram Woods, Dr. Charles W. Mitchell, Judge Robert R. Henderson, Woodrow Wilson and Charles Talcott. A Wilson letter to Webster, written in 1878, is also shown, a letter revealing two qualities which, Wilson's school chums say, were outstanding in his makeup. The letter recites Wilson's willingness to be "a slave" to his young nephew with whom he has been playing "on all fours." It tells, too, of the interest which Wilson in his early twenties displayed in the politics of the period and criticizes the South Carolina administration and "ignorant interest" in public affairs. Wilson also wrote gayly of Talcott's "fair lady" in Buffalo and quite as gayly reminded Talcott of some "love adventures" of his own.

LAWYER IS ACCUSED IN MURDER PROBE

HAMMONTON, N. J., Oct. 1.—(AP.)—Search in a graveyard to determine whether a pistol was buried occupied the attention of authorities today in the investigation of the mysterious slaying of Dr. A. William Lilliendahl.

The burial plot in Oak Grove Cemetery owned by Willie Beach, fugitive accused of abetting in the slaying, yielded no trace of a pistol when partly dug up yesterday and the diggers were ordered to continue their work.

A few days before he disappeared, Beath, a poultry dealer and friend of Mrs. Lilliendahl, said he had a conference with a tombstone maker in the graveyard on September 13, the day the doctor was shot while motoring with his wife.

The authorities had information which led them to believe that Beach might be in Baltimore or Washington, but search for him in Washington at the home of relatives of Edison Hedges, Beach's attorney, failed.

LAWYER ACCUSED

Hedges is under $2,000 bail on two indictments charging him with obstructing justice. He is accused of urging his client to leave the state. He denies, however, that he made statements to reporters upon which the charges are based.

BLAMES DRUG ADDICTS

MRS. MARGARET LILLIENDAHL

Widow of Dr. William Lilliendahl, mysteriously slain, is being questioned by police. Mrs. Lilliendahl declares she believes drug addicts were responsible for the murder.

ENDS LIFE READING ESSAY ON DEATH

By Universal Service.

NEW YORK, Oct. 1.—A youth, feverishly eager to apply a smattering of science and philosophy to the imponderable mysteries of life and death, was overwhelmed by his subject and added another case to the strange epidemic of student suicides.

The philosophical seeker, Franklin Chattan, 24, student at the Grand Central Art School, was found dead in a gas-filled room on Lexington avenue, propped up in bed with a novel, "Death of a Young Man," by W. L. River, and a confused essay of his own, "What Is Death?"

It was ended in the middle of a sentence, as though he died while attempting to record his planned adventure.

"Each of us is present at his own death," was one line from his paper. The essay also bore mention of "superman"—a conception of Nietzscheean philosophy that unbalanced young Loeb and Leopold, the Chicago student-slayers.

Chattan's treatise was eight and three-eighths pages long. Beside it police found $13 and a bank book showing an account of $20.85 had been closed out September 17. No one remembered him at the art school.

CARTOON FOLLIES OF 1927 . . . . . By Rube Goldberg

THE BATTLING BROWNS
MISS, HOW MUCH DO YOU WANT FOR THAT EMBROIDERED LACE COLLAR YOU'RE WEARING? YOU CAN MAKE YOURSELF ANOTHER
AND JUST AS I WAS CONGRATULATING MYSELF FOR BEING OUT OF THE CLUTCHES OF THE SHOPKEEPERS - I'M SO SORE I COULD YODEL!
STILL IN THE SWISS ALPS.
LUKE AND HIS UKE
"I SAWYA," YELLED THE CONDUCTOR, AS A NEW TOWN CAME TO VIEW- "I'LL KISS HER AGAIN!" YELLED THE NEWLYWED "SHE'S MY WIFE AND I'LL PROVE IT, TOO!"
I CAN'T HELP IT IF I'VE GOT SEX APPEAL
AN AUTOGRAPHED DRAWING OF LUKE FOR EVERY RHYME ACCEPTED.
RHYME BY JAMES D. McQUIRTER, MEMPHIS, TENN.
McNaught Syndicate, Inc., N.Y.
DIVIDE BY TWO & YOU'RE NEARER RIGHT
AW, LISTEN, DAD, YOU'RE GETTIN' ALL EXCITED ABOUT NOTHIN' - HONEST, I ONLY SMOKE TEN CIGARETTES A DAY
MULTIPLY BY TWO AND THEN YOU HAVEN'T STARTED TO COUNT!
DON'T MIND ME - I'M GABLE, THE ROOF MAN

Mexico Stops 'Phoning To Get Mail

HOLLYWOOD, Cal., Oct. 1.—Mr. Coolidge just talked to the President of Mexico over the phone. Everything was pleasant and fine. But wait till Mexico opens their mail tomorrow morning and gets its daily note from Kellogg.

WILL ROGERS.

You read about the disaster in St. Louis and what Red Cross did. No matter what happens or where it goes to happen, they are the first there. That's why everybody in America should belong to it.

Yours, WILL.

(Copyright, 1927, by McNaught Syndicate.)

Progeny of an Illinois Woman

DESCENDANTS ranging from sons and daughters, and numbering 191 in all, have been left by an Illinois woman who recently died at the age of 90.

Fiction Page

When Wasp Stings Are Most Serious

WASP stings are apt to be more serious if received on the neck, face, front of the wrist, tongue and inside of the throat.

Sally's Shoulders

ENGROSSING DIFFERENT LIVELY DRAMATIC

By BEATRICE BURTON

(Continued from Yesterday.)

Sally Checks Davidson and Sloan; She Ponders on Millie's Sarcasm

WHAT HAS GONE BEFORE

SALLY JEROME, pretty and clever, is the mainstay of her family in the absence of her father, who does not live with her mother, MRS. JEROME enjoys ill health, so Sally does the housework mornings and office work for MR. PEEVEY afternoons. BEAU and MILLIE, her sister and brother give almost nothing to help her support the home. In the flat below the Jeromes lives TED SLOAN, a "dancin' fool," who wants Sally to marry him and keep on working. But the only man who interests her is JOHN NYE, whose real estate office is across the hall from Mr. Peevey's. Millie is his secretary and he becomes infatuated with her. Millie, however, prefers a bond salesman named DAVIDSON. Davidson is secretly in love with Sally, and Millie is jealous of her. The wayside inn business does not thrive, and finally Aunt Em buys a jazz band, and Sally puts on a dainty little "shimmy" dance. The combination makes a hit, and the business "peps up." John Nye comes one day to ask Sally to work for him once more, but Sally refuses again. Millie has told her that John Nye laughed about all the extra jobs she did for him and she believes Millie. She decided to forget him and asks Ted Sloan to stay to supper with her and Millie and Davidson one Saturday night.

NOW GO ON WITH THE STORY.

"I'M NOT conceited, Sally," she answered soberly, "but I know I could." Again she nodded her bright head in calm self-satisfaction.

"I don't know why it is, but I can make any man I want to make," she ran on, "I'm not any prettier than other girls, as far as I can see. And I'm not half as smart as you, for instance. But there's something about me that men fall for like a skyrocket. . . . What is it, Sally? I mean it."

Sally stared at her in wonder. It must be marvelous, she was thinking, to feel that way about yourself—to be sure of your beauty and your charm and your power to draw men like a magnet.

"And yet," she said to herself later, as she brushed out her hair before the glass, "And yet, Millie's all wrong. Davidson isn't in love with her—and Ted isn't, and never will be."

Then another thought struck her. Perhaps Millie was wrong about John Nye, too! Perhaps he wasn't in love with her any more, either! Perhaps he wasn't jealous of Davidson, but just bored with Millie lately.

"And maybe he did come out here that day to see me, after all," she told herself. The thought soothed and comforted her.

That night he came again.

CHAPTER I.

THE dinner guests who filled Aunt Em's brightly-lighted rooms that Saturday night had a rare treat.

For not only did Sally and Ted dance three times—and they were really good—but Davy Davidson got up and sang some of the songs made famous by Nick Lucas. Like most Welshmen, he had a beautiful, deep voice, and some of the more sentimental diners who had flasks concealed in their hip pockets or under the edge of the tablecloth had tears in their eyes when he finally sat down.

The last song he sang was the song that Sally had heard John Nye whistling on that day nearly a year ago when she had noticed him for the first time—"High—high—high, up on the hill—"

Her deep, shadowy eyes were wistful as she watched him come back to the little table in the private dining room. So wistful that Davy—who couldn't believe that she wasn't in love with him—was sure of it at last.

He reached for her hand under the table, and Sally thrust his violently away from her and got up.

"Come on, Ted, let's go out and get a breath of air," she said to her red-headed dancing partner, who was just beginning his dessert of cherry pie.

He sprang up, and together they went out into the cool, darkly green depths of Aunt Em's garden. But Sally knew every inch of the place by heart, and she found some straw cushions in the back yard where she and Aunt Em had sat doing their weekly mending that morning.

"I can't stand that Davidson man," said Sally with a shudder as they sat down. She put her head back against the trunk of the old willow tree behind her, and looked up at the moon.

Instantly she felt Ted's arm going around her shoulders, and he edged closer to her along the glass.

"Hands off!" said Sally, crisply. "I didn't come out here to neck, Ted."

But plainly Ted had thought hopefully that that was exactly what she had come for. . . . In his simple and short experience that was what girls usually left a brightly-lighted place and went out into the darkness with a man for. As usual, Sally baffled him by not doing the expected thing.

"Well, what did you come for then?" he asked Sally, "to look at the moon?"

He mean' that for a mild joke. It was unthinkable to him that anyone should want to look at a moon. A good automobile—a pretty girl—a peppy show—those were the things that young Mr. Sloan considered worth looking at. Certainly a moon was nothing to fire cannons about. Not in his estimation!

"Yes, to look at the moon—partly," answered Sally, coolly. "And partly to get away from Millie's Davidson. I can't bear him—" Her voice trailed off as she thought of the other night when he had kissed her so impatiently, and with such hard eagerness.

Then she remembered something else that had happened that night. Something that she had been turning over and over in her mind all week—the thing that Millie had said to her: "Even John Nye had to laugh about all the funny things you did for him."

* * *

For the thousandth time she wondered how he had come to tell Millie about the sandwiches she had brought him when he missed his lunch, the flowers she had put and his desk one morning, the pencils she had sharpened for him. In the silvered darkness she flushed with shame and humiliation, remembering those things. How she wished now that she never had done them for him!

"After all, Teddy's the only man who really treats me decently," she said to herself. "And I treat him like the dirt under my feet—it's pretty mean, isn't it?"

She turned her head and looked at him. He was looking at her and his face was very close to hers. His shoulder touched hers, and through the thin linen of his shirt she could feel that he was trembling.

"Sally," he said slowly, huskily. Even in the dim light she could see the sharp lines of longing that were in his face that was so cheerful and boyish most of the time.

"Sally, don't you know I'm crazy about you?"

"Are you?" asked Sally. "Honest, for sure." She moved away from him the least bit.

"Honest for sure!" She could tell that he meant every syllable of it, and more. "Do you think I'd get up and dance every night like a jumping Jack—make a

Ritzy Rosey

© 1927, by King Features Syndicate, Inc. Great Britain rights reserved.

TO be fashionable it is highly essential that one be lopsided—only in the matter of clothes, however. The newest conceit Ritzy Rosey has adopted is a frock with one full sleeve and one tight one, with a draped effect on one side of the uneven skirt. All according to the dictates of gay Paree.

daggoned fool of myself—for anyone but you?—Do you—Not on your ballroom socks!"

He covered her hand, that lay between them on the grass, with one of his. "Not on your precious young life!" he repeated, and put his arm tight around her. "But I'd do anything for you. Anything you asked me to!"

He drew her head down to his shoulder, and leaned over, looking down at her. Sally knew—as every girl knows accurately at such a time—that he was going to kiss her.

"Why should I care," she thought. "He really likes me—and no one else does—why should I care?"

His head bent lower—

* * *

Suddenly a light flashed into their faces, and then swerved away from them. A long touring car had rounded the corner of the house and had come to a standstill in the gravel-sweep beyond the lilac bushes.

Sally and Ted moved apart as a man got out of the car and started toward them, his quick feet crunching in it noisily.

"He's coming over here," murmured Ted, and just then the man spoke to them.

He asked one single word: "Millie?" It was John Nye's voice.

Too astonished to move, Sally could not even raise her voice to answer him. It was Ted who replied.

"No—it's Sally and me!" He jumped to his feet and held out his hand. Something in his voice told Sally that he was glad that John Nye had found them here together, their arms about each other. He had been jealous of John Nye ever since that night when he had come upon them in the little private dining room.

"O, I see," Nye answered quietly. "I see. Good night."

And then he swung about and went straight back to the long car that gleamed and shone under the moon. He got in, started it, and was off to a racing start. The pebbles showered about the wheels as they sped away down the drive.

"He didn't even ask where Millie was," said Sally dully, when he had gone. "Wasn't that the funniest thing you ever saw—the way he turned around and went without going into the house?"

Ted dropped down beside her again. "Yes, but let's not waste a perfectly good night and a hundred candle-power moon talking about John Nye and Millie. . . . Come here, woman, I'm going to show you what a real kiss is like!" He was very cocky and sure of himself.

* * *

But the spell of the moon and the summer night was gone for Sally—broken by the sound of a man's voice, saying seven short words into the darkness. She got up and slowly drew her hands away from Ted's hands that tried to hold her.

"No, I'm going in," she said, "and dance once more—just for the fun of it."

"I'll go with you," Ted put in, eagerly.

She shook her head.

"Oh, no, you'll never dance in there with me again" she declared firmly. "Now that I know how you feel about it, do you think I'd let you? Do you think I'd let you humiliate yourself for me? Not—as you would say, Ted—on your ballroom socks!"

She left him and went back to the little dining room where Millie and Davidson were sitting in silence at the table. Davidson was looking angry and ruffled and Millie seemed to be on the verge of tears.

That night after he was gone Sally heard her sobbing to herself in her room.

"I could cry, myself, to think of John Nye's finding me all wrapped up in Ted's arms—I'm sure he saw me," said Sally to her bright reflection in the mirror.

Then she decided that she was glad because he had come upon them there together.

"It showed him that I didn't do all those nice things for him because I was in love with him," she told herself with an energetic nod of her head. "He'll think, now, that I'm wild about Ted."

The thought gave her a certain painful pleasure.

That night Mabel'se son, Beauregard, Jr., was born in Bethlehem Hospital.

Sally drove her there at 2 in the morning in Aunt Emily's comfortable car. Beau followed in his own rumshackle red one. And at 4 he was a proud father.

Two weeks later Mabel brought her baby home, and Sally took upon herself an entirely new job. She became a sort of second mother to the tiny new bundle of pink, blossamy flesh that was Beauregard Jerome, Jr.

CHAPTER II.

ONE night early in August a dreadful thing happened. It was a hot Saturday—an airless night, lit by a red moon that hung like a copper lantern low in the blue-black sky.

All evening long the dining room in the House by the Side of the Road had been packed with hungry revelers. All evening long the garden outside the house had been filled with automobiles that came and went through the wide gateway. All evening long Aunt Em's two little waitresses had rushed back and forth from the kitchen to the dining room, with trays of cool pink watermelon, bowls of cracked ice and platters of chicken Maryland in their hands.

Sally had danced four times, and made salads in the kitchen between dances. Then she had helped Aunt Em wash dishes, and at 1 o'clock, when she started upstairs to bed, she was dog-tired.

(To Be Continued.)

(Copyright, 1927.)

Merely Margy, An Awfully Sweet Girl

Story by Lloyd Mayer

By John Held, Jr.

"My dear, I simply MUST tell you the FUNniest INcident that transPIRED at this HOUSE party that Arab and NOisy and I gouged IN on, because I mean you KNOW how ARab is all the time sort of PRIding himself on being a man-of-the-WORLD type and all? WELL, my dear, it was SIMply exCRUciating because he sort of enCOUNtered me aLONE just after everybody had dressed for DINner one night and I couldn't IMAgine why he acted all sort of hot and BOTHered—I mean he seemed overCOME with emBARrassment or something—you know the type! So I sort of WAITed exPECtantly for a proPOsal or something and I was actually all-of-a-BIB-and-TUCKer in CONsequence, my dear. WHAT do you s'pose he proceeded to aNNOUNCE at this point in sort of subterfUAnean ACcents? That my PETticoat was showing, no less! Can you BEAR it? I mean, I NEARly had hysTERics, because can you IMA gine a man of the WORLD thinking that girls still wore PETticoats! But I was HONestly conVULSED, no less, because when I sort of CASurally inFORMED him of his ERror, my dear, he proceeded to BLUSH like NOThing HUman. HONestly, my dear, it LAID me an EGG because I REALLY think it is SIMply KILLing for a youth who has been aROUND as much as ARab to be so sort of naIVe and inGEnious and all about GIRLS—I mean I ACtually DO!"

WHAT'S the ANSWER?

1. Where is the "Lost World"?
2. For what town is muslin named?
3. Who is Michael Borodin?
4. Where is Mount Marcy?
5. Who made the first flag of the United States?
6. How long has it been known that there is gold in California?
7. When were billiards invented? How did they get their name?
8. What is the sidereal system?
9. What was the first book printed in the Anglo-American colonies
10. Who first said "Of the people, by the people, for the people"?

The answers to these questions may be found in tomorrow's paper.

Here are the answers to yesterday's questions.

1. Frederick A. Sterling is the first Envoy Extraordinary and Minister Plenipotentiary of the United States to the Irish Free State.
2. The Dutch plan to remove the Zuyder Zee by blocking it off by a dike and draining it. This will increase the country's total area by more than a tenth. Begun in 1925, the project is well under way and will probably be completed in ten years.
3. The best harbor in the United States is probably the Bay of San Francisco, which has anchorage sufficient for all the navies of the world. It is protected completely from the waves and winds of the open sea.
4. The "seventh continent" is Antartica. It approximates Europe in area.
5. Smooth-barked trees get off with the least injury from lightning, due to the ease with which water, a good conductor of the electric current, runs down their trunks.
6. The highest dam in the world is nearing completion at Pacoima Canyon, near Los Angeles, Cal. It is a 385-foot wall of masonry.
7. Ammonia is a colorless gas primarily obtained as a by-product in the manufacture of coke and illuminating gas.
8. Porto Rico means in Spanish "rich port." This name was given to the island because of the fertility of the soil and the plentiful supplies of food.
9. A tortilla is a flat cake made of corn meal by the Indian women of Mexico. They take the place of bread in the native diet.
10. Laity means the lay people as a whole as distinguished from the clergy. The singular is "layman."

(Copyright, 1927, King Features Synd., Inc.)

Love's Embers

Absorbing Sequel to "Revelations of a Wife" By Adele Garrison

Two Ferocious Looking Foreigners Appear on the Scene

I ALWAYS have known my neighbor, Mrs. Ticer, as a brave woman, and a resourceful one as well. But never did she more ably demonstrate those qualities than in the seconds following the rush of the strange savage dog toward her son, Jerry.

As if endowed with superhuman strength and agility, she tore open the door, seized a hoe leaning against the kitchen porch and without a sound ran swiftly toward the dog.

But even as I followed her out, armed ineffectively with a broom the only thing within reach, I saw that more effective aid than ours was at hand. Continuously I had heard the raucous shouts from the other side of the barn and realized that while we could not see the men uttering them, they could see Jerry and the dog and were shouting at them.

There were two voices. One, guttural, in an alien tongue was calling some insistent command to the animal which sounded more like "Kill him," than anything else. But the other voice was shouting in English:

"Don't move! Stand still!"

Jerry will never be jailed for his brilliancy, but he possesses a good stock of native shrewdness, and, besides, he is used to dogs. So he stopped short in his tracks, and even as the dog reached him, it whirled again and stood motionless, a superb statue of obedient arrested movement.

The next second two men rounded the corner of the barn and ran up to us. They were followed by Jim, who evidently had been busy in the barn, and only just had realized that something unusual was afoot. Feeling unutterably absurd, I quietly slid my broom behind a convenient tree, but Mrs. Ticer still grasped her hoe, and a look at her flushed face and snapping eyes told me that she would be glad to use the weapon on either the dog or his masters who had let the animal loose.

But my eyes did not linger on Mrs. Ticer. There were more amazing things for me to see. I said to myself, as I faced the two owners of the dog, that rarely had I visioned older or more repellent looking men.

Both were sturdily built, but while one was short and stocky, the other had the height, the mighty thews and the panther-like grace of an ancient gladiator. Both men were heavily bearded, and their hair straggled over their ears and down their necks, uncut and uncombed. The shorter of the two, evidently the owner of the dog, which now stood motionless under his hand, had jet black hair, beard, mustache and eyebrows, while the taller man—I caught my breath in sheer amusement at the brilliant red of his hair and beard. Even his unusually bushy eyebrows were the same fiery color, and I suddenly recalled an old childish image I had had of an ancient English king, "Rufus the Red."

"So sorry, so sorry," both men were repeating in so foreign an accent and such evident difficulty with English that it was torture to hear them. "Dog no bite," was their next contribution, and at that Mrs. Ticer took the rostrum.

"Don't hand me anything like that!" she exploded. "Bite! It would have torn my boy to pieces if he hadn't had sense enough to stand still, and you hadn't been close by. Now, let me tell you something. I don't care who you are or where you come from, but you've got to get that dog a muzzle and a chain and keep 'em on him, or I'll have the law on you."

The men looked blankly at her, that is the short one did. The tall man appeared to have some affliction of the eyelids which enabled him only to open them half way, so that it was hard to determine the color or expression of his eyes. Yet I gained the impression that they were dark and piercing, and a certain twitching of them told me that if he did not understand Mrs. Ticer's words, he did her tone and gestures and derived a cynical, even brutal amusement from them.

But the apparently blank look on both faces as if in ignorance of our language rang a little warning bell deep in my consciousness. One of those voices had shouted the command, "Don't move! Stand still!" in unmistakable English, free from any foreign accent.

(Copyright, 1927, Newspaper Feature Service, Inc.)

Fried Bread With Raisins

Cut six thick slices of bread and trim off the crusts. Fry the bread in hot fat. Drain, then place on a hot platter. Put into a saucepan two heaping tablespoonfuls of seeded raisins, a slice of ham chopped fine, a tablespoonful of sugar, two tablespoonfuls of vinegar, a saltspoonful of powdered sage, and a half tablespoonful of curry powder. Put over the fire and stir. As soon as all is cooked and blended pour over the slices of toast and serve. Serve with cold sliced meat.

MIRRORS

By Fanny Darrell

"TELL me truthfully," asks the fair maiden of her plain mirror, as she stands over her humble task of dishwashing. And her mirror answers: "You are as fair as a Summer day. There is sunshine in your hair and your eyes are like deep violets. Your mouth is like a soft pansy. There is about you a freshness and fragrance of the open fields, the blue skies and the running brook." Wistfully she gazes again into her mirror. "Does he really love me?" Does he?

The scene changes. Amid luxurious surroundings, reclining on her chaise longue, the lovely creature interrogates her bejewelled mirror. And her mirror answers: "You are as exquisite as a rare orchid. There is a gleam of gold in your hair. Your eyes sparkle like twin stars and your lips are like rose petals. Like a gorgeous moth, you flutter by night, but you are bored with ennui. You are constantly seeking for something elusive." "Will I ever find it," she moans petulantly. Will she?

The Sun-Telegraph Fifteen Cent Pattern

A SIMPLE TWO-PIECE MODEL.

This design may be developed in linen, crepe or flannel or the waist may be of crepe de chine or crepe, and the skirt of flannel, tweed or charmelaine.

The Pattern is cut in 6 Sizes: 34, 36, 38, 40, 42 and 44 inches bust measure. A 38 inch size will require 2⅝ yards of 40 inch material for the Shirt waist, and the width of the Skirt at the lower lower edge with plaits extended is 1⅝ yard.

on receipt of 15c in silver or

Pattern mailed to any address on receipt of 15 cents in silver or stamps.

COUPON.

This pattern will be sent on receipt of 15 cents. Make number, name, address, etc., plain. Send to Pattern Department, The Pittsburgh Sun-Telegraph, Pittsburgh, Pa.

No. 5860. Size.....

Name .....

Street and No. .....

City ..... State .....

SHERIFF'S NOTICE. DELINQUENT SCHOOL TAX LIENS.

School District of the City of Pittsburgh, and the Board of Public Education of the School District of Pittsburgh.

Pursuant to Acts of General Assembly of the State of Pennsylvania, providing when, how, upon what property and to what extent liens shall be allowed for taxes and municipal improvements, etc., approved May 16th, 1923, P. L. 207, writs of scire facias having been issued out of the Court of Common Pleas of Allegheny County, at the instance of the City of Pittsburgh, in the following cases of Delinquent Tax Liens, requiring the defendants named therein to file affidavits of defense, or in default, judgment to be entered, Now, notice is hereby given to the defendants hereinafter named that unless affidavits of defense be filed to said claims in the Prothonotary's office of Allegheny County within fifteen (15) days after October 1st, 1927, judgment may be entered and the property described in the liens sold to recover the amounts of the said claim,

Henry Gibbons, owner or reputed owner.
D. T. D. 7, July, 1924. $82.11.
J. R. McCreery, Atty.
Lot in First Ward, Pittsburgh, 20.50x120 ft., Gibbon st., bet. Hooper st. and Magee st. Having thereon a two-story brick dwelling. Also lot 23.75x93.72x25.63 ft., Bluff st., bet. Colbert st. and Hooper st. Having thereon a two-story brick dwelling.

J. B. Larkin, owner or reputed owner.
D. T. D. 10, July, 1924. $52.22.
J. R. McCreery, Atty.
Lot in First Ward, Pittsburgh, 22½x130 ft., Gibbon st., bet. Hooper and Magee sts. Having thereon a two-story brick dwelling. Also a two-story brick dwelling. Also lot 25.62x120 ft., Gibbon st., bet. Hooper and Magee sts.

Emma D. Reed, owner or reputed owner.
D. T. D. 12, July, 1924. $187.51.
J. R. McCreery, Atty.
Lot in First Ward, Pittsburgh, 20.06x79 ft., Second ave., bet. Market and Wood sts. Having thereon a two and a half-story brick dwelling.

Frank Graham, owner or reputed owner.
D. T. D. 22, July, 1924. $7.93.
J. R. McCreery, Atty.
Lot in Second Ward, Pittsburgh, 20x75 ft., Brereton ave., bet. Tower and Tyrone sts. Having thereon a two-story frame dwelling and a one-story frame dwelling.

Annie A. Moore, owner or reputed owner.
D. T. D. 32, July, 1924. $2.42.
J. R. McCreery, Atty.
Lot in Second Ward, Pittsburgh, 25.83x44 ft., Bigelow blvd. Having thereon a two-story frame dwelling.

Nancy Peterman, owner or reputed owner.
D. T. D. 29, July, 1924. $53.53.
J. R. McCreery, Atty.
Lot in Second Ward, Pittsburgh, 20x60 ft., Eighteenth st., bet. Penn ave. and Pike st. Having thereon a two-story brick dwelling.

Martha H. Seymour, owner or reputed owner.
D. T. D. 42, July, 1924. $8.42.
J. R. McCreery, Atty.
Lot in Second Ward, Pittsburgh, 90x55 ft., Arch st. to Ridge ave. at old Twelfth Ward line. Also lot 99 avg. 104 ft., Crescent st., bet. Ridge ave. and old ward line. Also lot 75 avg. 146 ft., Bigelow blvd., cor. old ward line.

Margaret Ann Taggart, owner or reputed owner.
D. T. D. 48, July, 1924. $5.44.
J. R. McCreery, Atty.
Lot in Second Ward, Pittsburgh, 20 x75 ft., Brereton st., bet. Tower st. and Tyrone st. Having thereon a two-story frame dwelling.

Harvey R. Arthur, owner or reputed owner, with notice to Mary Herscovits.
D. T. D. 46, July, 1924. $21.25.
J. R. McCreery, Atty.
Lot in Third Ward, Pittsburgh, 21.75x123.20 ft., Wylie ave., bet. Granville and Roberts sts. Having thereon a two-story brick dwelling.

Zion M. E. Church with notice to John Wesley, owner or reputed owner.
D. T. D. 52, July, 1924. $32.47
J. R. McCreery, Atty.
Lot in Third Ward, Pittsburgh, 24x 80 ft. Arthur st. bet. Center and Wylie ave. Having thereon a two-story brick dwelling.

Joseph Cohen, owner or reputed owner.
D. T. D. 53, July, 1924. $27.37.
J. R. McCreery, Atty.
Lot in Third Ward, Pittsburgh, 21x 97 ft. thence 22x38.33 ft. Granville ave. bet. Enock and Wylie ave. Having thereon a two-story brick dwelling.

Mary Cravens, owner or reputed owner.
D. T. D. 54, July, 1924. $4.25.
J. R. McCreery, Atty.
Lot in Third Ward, Pittsburgh, 25x 25 ft. Gilmore st. bet. Mercer st. and Peach alley.

Della A. Cahill, owner or reputed owner.
D. T. D. 56, July, 1924. $47.60.
J. R. McCreery, Atty.
Lot in Third Ward, Pittsburgh, 20x 124 ft., Wylie ave. bet. Townsend and Logan sts. Having thereon a three-story brick dwelling and store and a one-story brick stable.

Minnie Cooper with notice to Harry Goldwasser, owner or reputed owner.
D. T. D. 59, July, 1924. $15.10.
J. R. McCreery, Atty.
Lot in Third Ward, Pittsburgh, 20.42x126 ft. Webster ave. bet. Roberts and Devillers sts. Having thereon a two-story brick dwelling and a one-story frame stable.

Maria Fraugione, owner or reputed owner.
D. T. D. 61, July, 1924. $17.85.
J. R. McCreery, Atty.
Lot in Third Ward, Pittsburgh, ft. Webster ave. bet. Crawd Mercer st. Having thereo-story brick dwelling.

Bernard H. Goldsmith with notice to Harry Bernstein, owner or reputed owner.
D. T. D. 65, July, 1924. $22.61.
J. R. McCreery, Atty.
Lot in Third Ward, Pittsburgh, 24x 131.75 ft., Webster ave. bet. Vallejo and Arthur st. Having thereon one-half of a two-story brick and frame dwelling.

David F. Harvey, owner or reputed owner.
D. T. D. 66, July, 1924. $21.25.
J. R. McCreery, Atty.
Lot in Third Ward, Pittsburgh, 21.75 avg. 140 ft., Wylie ave., bet. Roberts and Granville sts.

Harvey or Hyman Levy, owner or reputed owner; with notice to Frederick Tower Galpin and the American Baptist Home Mission Society.
D. T. D. 74, July, 1924. $76.50.
J. R. McCreery, Atty.
Lot in Third Ward, Pittsburgh, 40x79 ft. Fullerton st. bet. Center and Wylie aves. Having thereon two-story brick dwelling.

Sol Lowcendarf, owner or reputed owner, with notice to Max Mosenson.
D. T. D. 77, July, 1924. $17.44.
J. R. McCreery, Atty.
Lot in Third Ward, Pittsburgh, 37.99x128.2x38.44 ft. Webster ave. bet. Roberts and Devillers sts. Having thereon two two-story brick dwellings.

Charles Mitchell, owner or reputed owner.
D. T. D. 79, July, 1924. $15.30.
J. R. McCreery, Atty.
Lot in Third Ward, Pittsburgh, 20x90 ft. Colwell st. bet. Vallejo and Dinwiddie sts.

Morris Sablodowsky, owner or reputed owner, with notice to Isidor Hollander.
D. T. D. 86, July, 1924. $30.18.
J. R. McCreery, Atty.
Lot in Third Ward, Pittsburgh, 22.50x66.50 ft., Crawford st., bet. Center and Wylie aves. Having thereon two two-story brick dwellings.

William Watkins, owner or reputed owner, with notice to Bennie Watkins.
D. T. D. 95, July, 1924. $39.61.
J. R. McCreery, Atty.
Lot in Third Ward, Pittsburgh, 25.87x44 ft., Arthur st., bet. Wylie and Webster aves. Having thereon two three-story frame dwellings. Also lot 20.67x54 ft., Arthur st., bet. Wylie and Webster aves. Having thereon a three-story brick dwelling.

Martha Armstrong, owner or reputed owner.
D. T. D. 96, July, 1924. $4.92.
J. R. McCreery, Atty.
Lot in Fourth Ward, Pittsburgh, 25 avg. 91 ft., Gazzam st. bet. Soho and Antoinette sts. Having thereon a two-story frame dwelling.

William H. Berry, owner or reputed owner.
D. T. D. 99, July, 1924. $3.93.
J. R. McCreery, Atty.
Lot in Fourth Ward, Pittsburgh, 25.33x110 ft., Ethel st. bet. Furnace alley and Bohem st. Having thereon a two-story frame dwelling.

Broda and Baumgarden, owners or reputed owners.
D. T. D. 103, July, 1924. $3.40.
J. R. McCreery, Atty.
Lot in Fourth Ward, Pittsburgh, 20x95 ft., Lookout st. cor. Miami st.

O. Calabrese, owner or reputed owner.
D. T. D. 109, July, 1924. $4.25.
J. R. McCreery, Atty.
Lot in Fourth Ward, Pittsburgh, 24 avg. 106x25.93 ft., Four-Mile Run road county boundary.

John N. Chester, owner or reputed owner, with notice to H. H. Willock.
D. T. D. 110, July, 1924. $104.89.
J. R. McCreery, Atty.
Lot in Fourth Ward, Pittsburgh, 75x 176 ft., Center ave. bet. blvd. and Allequippa ave. Also 1.306 acres land in Parkman st., inter. Parkman st.

Bernard Cull, owner or reputed owner.
D. T. D. 115, July, 1924. $3.23.
J. R. McCreery, Atty.
Lot in Fourth Ward, Pittsburgh, 24x112 ft., Baltimore and Ohio R. R. bet. Maurice and Hodge sts. Also lot 24x115 ft., Baltimore and Ohio R. R. bet. Maurice and Hodge sts.

Daniel G. Donovan, owner or reputed owner.
D. T. D. 122, July, 1924. $5.19.
J. R. McCreery, Atty.
Lot in Fourth Ward, Pittsburgh, 22 avg. 83 ft., Terrace ave. cor. Miami st.

Joseph Feinberg, owner or reputed owner.
D. T. D. 128, July, 1924. $8.08.
J. R. McCreery, Atty.
Tri lot in Fourth Ward, Pittsburgh, 25.20x55 ft., Bellen st. cor. Brenham st. Having thereon a two-story frame dwelling.

Louis Finegold, owner or reputed owner.
D. T. D. 129, July, 1924. $7.31.
J. R. McCreery, Atty.
4 lots in Fourth Ward, Pittsburgh, 24x100 ft., Frazier st. bet. Parkview and Swinebourne sts.

C. L. Glass, owner or reputed owner.
D. T. D. 135, July, 1924. $5.10.
J. R. McCreery, Atty.
3 lots in Fourth Ward, Pittsburgh, 20x100 ft., Miami st., bet. Allequippa and 40-foot alley.

Michael Grier or Greer, owner or reputed owner.
D. T. D. 139, July, 1924. $3.40.
J. R. McCreery, Atty.
Lot in Fourth Ward, Pittsburgh, 25 avg. 90 ft., Soho st., bet. Fifth ave. and Wyandote st.

Henry Hayes, owner or reputed owner.
D. T. D. 141, July, 1924. $4.60.
J. R. McCreery, Atty.
Lot in Fourth Ward, Pittsburgh, 21x84x26.07 ft., Lookout st., cor. Battalion alley.

Livia W. Herberton or Herbertson, owner or reputed owner.
D. T. D. 142, July, 1924. $5.10.
J. R. McCreery, Atty.
Lot in Fourth Ward, Pittsburgh, 40x80 ft. Miami st., near Terrace st.

Elizabeth V. Hopper or Hooper, owner or reputed owner.
D. T. D. 143, July, 1924. $3.40.
J. R. McCreery, Atty.
Lot in Fourth Ward, Pittsburgh, 20x100 ft., Lookout st., bet. Battalion and Wallace aves.

Margaret Jones, owner or reputed owner.
D. T. D. 145, July, 1924. $9.78.
J. R. McCreery, Atty.
Lot in Fourth Ward, Pittsburgh, 38 avg. 55x32 ft., Maurice st., bet. Second ave. and Forbes st. Having thereon a two-story frame dwelling.

Isaac E. Joseph, owner or reputed owner.
D. T. D. 146, July, 1924. $8.25.
J. R. McCreery, Atty.
Lot in Fourth Ward, Pittsburgh, 108.2 avg. 119 ft., Rock east of Hamlet st. Having thereon a two-story frame dwelling.

Mark D. Kuhn, owner or reputed owner.
D. T. D. 152, July, 1924. $22.10.
J. R. McCreery, Atty.
Lot in Fourth Ward, Pittsburgh, 10x85 ft., thence 28x40 ft., Parkman st., bet. Grant blvd. and Lytton st. having thereon a two-story brick garage.

Mary A. Kuhn, owner or reputed owner.
D. T. D. 153, July, 1924. $179.78.
J. R. McCreery, Atty.
Lot in Fourth Ward, Pittsburgh, 82x142 ft., Parkman st., bet. Parkman and blvd. Having thereon a two-story brick dwelling.

Regina Lange, owner or reputed owner.
D. T. D. 155, July, 1924. $6.89.
J. R. McCreery, Atty.
2 lots in Fourth Ward, Pittsburgh, 26x110 ft., Lookout st., bet. Battalion and Wallace ave.

Anna S. Levy, owner or reputed owner.
D. T. D. 156, July, 1924. $35.76.
J. R. McCreery, Atty.
Lot in Fourth Ward, Pittsburgh, 24x160 ft., Tustin st., bet. Seneca and Brady sts. Having thereon a two-story brick dwelling.

Thomas Loughrey? owner or reputed owner.
D. T. D. 160, July, 1924. $3.15.
J. R. McCreery, Atty.
2 lots in Fourth Ward, Pittsburgh, 24x129, E. Griffith st., bet. 40-ft street and Wamser property. Also lot 58.45 x126x11.74, E. Griffith st., bet. 40-ft street and Wamser property.

Michael Mackey, owner or reputed owner.
D. T. D. 161, July, 1924. $6.89.
J. R. McCreery, Atty.
Lot in Fourth Ward, Pittsburgh, 25x avg. 65 ft., Soho st., bet. Fifth ave. and Wyandotte st. Having thereon a two-story frame dwelling.

Nettie Martinski, owner or reputed owner.
D. T. D. 162, July, 1924. $2.23.
J. R. McCreery, Atty.
2 lots in Fourth Ward, Pittsburgh, 24x100 ft., Orpwood st., bet. Parkview and Childs sts.

Warren A. Metzler, owner or reputed owner.
D. T. D. 164, July, 1924. $7.14.
J. R. McCreery, Atty.
Lot in Fourth Ward, Pittsburgh, 20x114 ft., Miami st., bet. Allequippa and Lookout sts. Having thereon a two-story frame dwelling.

Bella A. Milligan, owner or reputed owner.
D. T. D. 165, July, 1924. $3.06.
J. R. McCreery, Atty.
2 lots in Fourth Ward, Pittsburgh, 40x130 ft., Boehm st., bet. Frazier and Ethel sts. Also lot 37x45 ft. thence 40x75 ft., Boehm st., bet. Frazier and Ethel sts.

John M. Morrin or Morin, owner or reputed owner.
D. T. D. 167, July, 1924. $174.25.
J. R. McCreery, Atty.
Lot in Fourth Ward, Pittsburgh, 25x90 ft., Forbes st., bet. Atwood and Oakland aves. Having thereon a two-story brick dwelling.

Rados Mudio, owner or reputed owner.
D. T. D. 168, July, 1924. $8.84.
J. R. McCreery, Atty.
Lot in Fourth Ward, Pittsburgh, 20x100 ft., Maurice st., bet. Lawn and Rach sts. Having thereon a two-story frame dwelling.

Jane Murphy, owner or reputed owner.
D. T. D. 169, July, 1924. $6.12.
J. R. McCreery, Atty.
Lot in Fourth Ward, Pittsburgh, 24x56.96 ft., Forbes st., bet. Brady and Maurice sts.

McKee and Brothers, owners or reputed owners.
D. T. D. 178, July, 1924. $6.58.
J. R. McCreery, Atty.
Lot in Fourth Ward, Pittsburgh, 30x avg. 25 ft., Fifth ave., near Maurice st.

Agnes McLaughlin, owner or reputed owner.
D. T. D. 180, July, 1924. $8.08.
J. R. McCreery, Atty.
Lot in Fourth Ward, Pittsburgh, 25.12x181 ft., Beelan st. and Fifth avenue. Having thereon a frame dwelling.

Thomas J. and Catherine M. Norton, owners or reputed owners.
D. T. D. 184, July, 1924. $6.17.
J. R. McCreery, Atty.
Lot in Fourth Ward, Pittsburgh, 24x56.96 ft., Forbes st., bet. Brady and Maurice sts.

Mary R. Powers, et al., owners or reputed owners.
D. T. D. 188, July, 1924. $13.43.
J. R. McCreery, Atty.
7 lots in Fourth Ward, Pittsburgh, 20x50 ft., Whitney alley, bet. Romeo and Ward sts. Also lot 20x50 ft., Wakefield st., bet. Romeo and Ward sts. Also 3 lots 20x95 ft., Wakefield st., bet. Romeo and Keelan sts. Also 5 lots 20 avg. 127 ft., Wakefield st., bet. Romeo and Keelan sts.

Charles F. Randolph, owner or reputed owner.
D. T. D. 191, July, 1924. $158.10.
J. R. McCreery, Atty.
Lot in Fourth Ward, Pittsburgh, 40x75 ft., DeRaud st., east of Wyandotte st. Having thereon a three-story brick dwelling. Also 2 lots 40x 75 ft., DeRaud st., east of Wyandotte st. Having thereon 2 three-story brick dwellings.

Peter J. Ridge, owner or reputed owner.
D. T. D. 196, July, 1924. $14.45.
J. R. McCreery, Atty.
Lot in Fourth Ward, Pittsburgh, 25x100 ft., Frazeter st., bet. Romeo and Ward sts. Having thereon a two-story frame dwelling and a two-story frame dwelling.

Angiolina Rodgers, owner or reputed owner.
D. T. D. 197, July, 1924. $19.64.
J. R. McCreery, Atty.
Lot in Fourth Ward, Pittsburgh, 60x175-73.5 ft., Robinson ave., bet. Terrace and Allequippa sts. Having thereon a one-story I. C. garage.

Henrietta or Heritta Shelton, owner or reputed owner.
D. T. D. 203, July, 1924. $4.76.
J. R. McCreery, Atty.
Lot in Fourth Ward, Pittsburgh, 23x100 ft., Terrace st., bet. Miami and Hudson sts. Having thereon a two-story frame dwelling.

Joseph Skrak, owner or reputed owner.
D. T. D. 206, July, 1924. $6.80.
J. R. McCreery, Atty.
Tri lot in Fourth Ward, Pittsburgh,

owner.
D. T. D. 146, July, 1924. $8.25.
J. R. McCreery, Atty.
Lot in Fourth Ward, Pittsburgh, 108.2 avg. 119 ft., Rock east of Hamlet st. Having thereon a two-story frame dwelling.

Mark D. Kuhn, owner or reputed owner.
D. T. D. 152, July, 1924. $22.10.
J. R. McCreery, Atty.
Lot in Fourth Ward, Pittsburgh, 10x85 ft., thence 28x40 ft., Parkman st., bet. Grant blvd. and Lytton st. having thereon a two-story brick garage.

Mary A. Kuhn, owner or reputed owner.
D. T. D. 153, July, 1924. $179.78.
J. R. McCreery, Atty.
Lot in Fourth Ward, Pittsburgh, 82x142 ft., Parkman st., bet. Parkman and blvd. Having thereon a two-story brick dwelling.

Regina Lange, owner or reputed owner.
D. T. D. 155, July, 1924. $6.89.
J. R. McCreery, Atty.
2 lots in Fourth Ward, Pittsburgh, 26x110 ft., Lookout st., bet. Battalion and Wallace ave.

Anna S. Levy, owner or reputed owner.
D. T. D. 156, July, 1924. $35.76.
J. R. McCreery, Atty.
Lot in Fourth Ward, Pittsburgh, 24x160 ft., Tustin st., bet. Seneca and Brady sts. Having thereon a two-story brick dwelling.

Thomas Loughrey? owner or reputed owner.
D. T. D. 160, July, 1924. $3.15.
J. R. McCreery, Atty.
2 lots in Fourth Ward, Pittsburgh, 24x129, E. Griffith st., bet. 40-ft street and Wamser property. Also lot 58.45 x126x11.74, E. Griffith st., bet. 40-ft street and Wamser property.

Michael Mackey, owner or reputed owner.
D. T. D. 161, July, 1924. $6.89.
J. R. McCreery, Atty.
Lot in Fourth Ward, Pittsburgh, 25x avg. 65 ft., Soho st., bet. Fifth ave. and Wyandotte st. Having thereon a two-story frame dwelling.

Nettie Martinski, owner or reputed owner.
D. T. D. 162, July, 1924. $2.23.
J. R. McCreery, Atty.
2 lots in Fourth Ward, Pittsburgh, 24x100 ft., Orpwood st., bet. Parkview and Childs sts.

Warren A. Metzler, owner or reputed owner.
D. T. D. 164, July, 1924. $7.14.
J. R. McCreery, Atty.
Lot in Fourth Ward, Pittsburgh, 20x114 ft., Miami st., bet. Allequippa and Lookout sts. Having thereon a two-story frame dwelling.

Bella A. Milligan, owner or reputed owner.
D. T. D. 165, July, 1924. $3.06.
J. R. McCreery, Atty.
2 lots in Fourth Ward, Pittsburgh, 40x130 ft., Boehm st., bet. Frazier and Ethel sts. Also lot 37x45 ft. thence 40x75 ft., Boehm st., bet. Frazier and Ethel sts.

John M. Morrin or Morin, owner or reputed owner.
D. T. D. 167, July, 1924. $174.25.
J. R. McCreery, Atty.
Lot in Fourth Ward, Pittsburgh, 25x90 ft., Forbes st., bet. Atwood and Oakland aves. Having thereon a two-story brick dwelling.

Rados Mudio, owner or reputed owner.
D. T. D. 168, July, 1924. $8.84.
J. R. McCreery, Atty.
Lot in Fourth Ward, Pittsburgh, 20x100 ft., Maurice st., bet. Lawn and Rach sts. Having thereon a two-story frame dwelling.

Jane Murphy, owner or reputed owner.
D. T. D. 169, July, 1924. $6.12.
J. R. McCreery, Atty.
Lot in Fourth Ward, Pittsburgh, 24x56.96 ft., Forbes st., bet. Brady and Maurice sts.

McKee and Brothers, owners or reputed owners.
D. T. D. 178, July, 1924. $6.58.
J. R. McCreery, Atty.
Lot in Fourth Ward, Pittsburgh, 30x avg. 25 ft., Fifth ave., near Maurice st.

Agnes McLaughlin, owner or reputed owner.
D. T. D. 180, July, 1924. $8.08.
J. R. McCreery, Atty.
Lot in Fourth Ward, Pittsburgh, 25.12x181 ft., Beelan st. and Fifth avenue. Having thereon a frame dwelling.

Thomas J. and Catherine M. Norton, owners or reputed owners.
D. T. D. 184, July, 1924. $6.17.
J. R. McCreery, Atty.
Lot in Fourth Ward, Pittsburgh, 24x56.96 ft., Forbes st., bet. Brady and Maurice sts.

Mary R. Powers, et al., owners or reputed owners.
D. T. D. 188, July, 1924. $13.43.
J. R. McCreery, Atty.
7 lots in Fourth Ward, Pittsburgh, 20x50 ft., Whitney alley, bet. Romeo and Ward sts. Also lot 20x50 ft., Wakefield st., bet. Romeo and Ward sts. Also 3 lots 20x95 ft., Wakefield st., bet. Romeo and Keelan sts. Also 5 lots 20 avg. 127 ft., Wakefield st., bet. Romeo and Keelan sts.

Charles F. Randolph, owner or reputed owner.
D. T. D. 191, July, 1924. $158.10.
J. R. McCreery, Atty.
Lot in Fourth Ward, Pittsburgh, 40x75 ft., DeRaud st., east of Wyandotte st. Having thereon a three-story brick dwelling. Also 2 lots 40x 75 ft., DeRaud st., east of Wyandotte st. Having thereon 2 three-story brick dwellings.

Peter J. Ridge, owner or reputed owner.
D. T. D. 196, July, 1924. $14.45.
J. R. McCreery, Atty.
Lot in Fourth Ward, Pittsburgh, 25x100 ft., Frazeter st., bet. Romeo and Ward sts. Having thereon a two-story frame dwelling and a two-story frame dwelling.

Angiolina Rodgers, owner or reputed owner.
D. T. D. 197, July, 1924. $19.64.
J. R. McCreery, Atty.
Lot in Fourth Ward, Pittsburgh, 60x175-73.5 ft., Robinson ave., bet. Terrace and Allequippa sts. Having thereon a one-story I. C. garage.

Henrietta or Heritta Shelton, owner or reputed owner.
D. T. D. 203, July, 1924. $4.76.
J. R. McCreery, Atty.
Lot in Fourth Ward, Pittsburgh, 23x100 ft., Terrace st., bet. Miami and Hudson sts. Having thereon a two-story frame dwelling.

Joseph Skrak, owner or reputed owner.
D. T. D. 206, July, 1924. $6.80.
J. R. McCreery, Atty.
Tri lot in Fourth Ward, Pittsburgh,

$1.84 avg. 59 ft., Bates st., bet. Romeo and Frazier sts. Also lot 40 avg. Bates st., bet. Romeo and Frazier sts. Having thereon a one-story tile garage.

Katherine Spellman or Spellman, owner or reputed owner.
D. T. D. 207, July, 1924. $4.25.
J. R. McCreery, Atty.
Lot in Fourth Ward, Pittsburgh, 20 avg. 100 ft., Lookout st., bet. Wallace and Battalion sts. Having thereon a one-story frame store.

Jennie L. Steward, owner or reputed owner.
D. T. D. 209, July, 1924. $5.51.
J. R. McCreery, Atty.
5 lots in Fourth Ward, Pittsburgh, 24x114 ft., Romeo st., bet. Frazier and Cato sts. Also lot 92x63.56 ft., Frazier st., cor. German alley.

Bridget Welsh, owner or reputed owner.
D. T. D. 216, July, 1924. $3.53.
J. R. McCreery, Atty.
Lot in Fourth Ward, Pittsburgh, 21.26x99 ft., Beelen st., bet. Brenham st. and Fifth ave. Having thereon a frame dwelling.

Elizabeth Booth, owner or reputed owner, with notice to Curtis J. Betzold, Julines H. East and William P. Baker et ux.
D. T. D. 1, January, 1925. $54.74.
J. R. McCreery, Atty.
Lot in Fifth Ward, Pittsburgh, 67.92x76.40 ft., Bedford ave. cor. Morgan st. Having thereon 4 two-story frame dwellings.

E. F. Cassidy, owner or reputed owner, with notice to Nathan Davidson.
D. T. D. 2, January, 1925. $15.27.
J. R. McCreery, Atty.
Lot in Fifth Ward, Pittsburgh, 16.26x112.77 ft., Herron ave. bet. Center and Vancroft aves. Having thereon a two-story brick dwelling.

I. Leonard Aronson, owner or reputed owner.
D. T. D. 218, July, 1924. $5.27.
J. R. McCreery, Atty.
Lot in Fifth Ward, Pittsburgh, 3.50x69 ft., Trent st. bet. Wylie and Webster aves. Also lot 4.30x73.01 ft., Trent st. bet. Wylie and Webster aves.

William Bacon, owner or reputed owner.
D. T. D. 219, July, 1924. $3.74.
J. R. McCreery, Atty.
Lot in Fifth Ward, Pittsburgh, 24x 56 ft., Avon alley near Kirkpatrick st. Having thereon a two-story rough stone house.

Emma B. Baird, owner or reputed owner.
D. T. D. 220, July, 1924. $4.34.
J. R. McCreery, Atty.
Lot in Fifth Ward, Pittsburgh, 30x 142.16½ ft., Ridgeway st. bet. Freeland st. and Maple terrace.

Henry H. Beattie, owner or reputed owner.
D. T. D. 221, July, 1924. $4.25.
J. R. McCreery, Atty.
Lot in Fifth Ward, Pittsburgh, 25x 112.5 ft., Monroe st. bet. Finland and Orion sts.

Jerome S. Bonnett, Jr., owner or reputed owner.
D. T. D. 225, July, 1924. $3.49.
J. R. McCreery, Atty.
Lot in Fifth Ward, Pittsburgh, 25 avg. 141-16.39 ft., Ridgeway st. bet. Finland and Terrace sts.

Sarah Brondle, owner or reputed owner.
D. T. D. 229, July, 1924. $14.00.
J. R. McCreery, Atty.
Lot in Fifth Ward, Pittsburgh, 15.08x55.94 ft., Kirkpatrick st. bet. Wylie and Webster aves. Having thereon a two-story brick dwelling.

Ethel M. Brown, owner or reputed owner.
D. T. D. 230, July, 1924. $8.08.
J. R. McCreery, Atty.
Lot in Fifth Ward, Pittsburgh, 25x 84 ft., Conkling ave. bet. Webster and Wylie aves. Having thereon a two-story frame dwelling.

Sarah E. Burns, owner or reputed owner.
D. T. D. 234, July, 1924. $20.23.
J. R. McCreery, Atty.
Lot in Fifth Ward, Pittsburgh, 24.91x150.18-25.44 ft., Center ave., bet. Harold and Morgan sts.

Wainwright C. Beckett, owner or reputed owner.
D. T. D. 235, July, 1924. $4.97.
J. R. McCreery, Atty.
Lot in Fifth Ward, Pittsburgh, 20x 103 ft., Herman st., cor. Kirkpatrick st. Having thereon a two-story frame dwelling.

James J. Brennan, owner or reputed owner.
D. T. D. 238, July, 1924. $12.92.
J. R. McCreery, Atty.
2 lots in Fifth Ward, Pittsburgh, 24 avg. 90 ft., Emmett st., bet. Wadsworth and Soho sts. Having thereon a two-story frame dwelling.

Annie C. Casey, owner or reputed owner.
D. T. D. 239, July, 1924. $15.13.
J. R. McCreery, Atty.
Lot in Fifth Ward, Pittsburgh, 15x 100 ft., Webster ave., bet. Francis and Conklin sts. Having thereon a two-story frame dwelling.

Carter Chapel Colored M. E. Church, owner or reputed owner.
D. T. D. 243, July, 1924. $15.13.
J. R. McCreery, Atty.
Lot in Fifth Ward, Pittsburgh, 44x 120 ft., Bedford ave., cor. Somers st.

The Trinity Baptist Church of Pittsburgh, owner or reputed owner.
D. T. D. 248, July, 1924. $2.24.
J. R. McCreery, Atty.
Lot in Fifth Ward, Pittsburgh, 30x 110 ft., Wylie ave., bet. Morgan and Horton sts. Also lot 30x110 ft., Wylie ave., bet. Morgan and Horton sts.

Anna May Clark, owner or reputed owner.
D. T. D. 251, July, 1924. $8.50.
J. R. McCreery, Atty.
Lot in Fifth Ward, Pittsburgh, 40x 140 ft., Center ave., bet. Bryn Mawr and Andover sts. Also 0.348 acres land, Center ave., bet. Bryn Mawr and Andover sts. Also 0.125 acres land, Center ave. Also lot 40x136.14 ft. Also 0.15 acres land. Center ave., bet. Bryn Mawr and Andover sts.

George Cohen, owner or reputed owner.
D. T. D. 252, July, 1924. $11.90.
J. R. McCreery, Atty.
Lot in Fifth Ward, Pittsburgh, 27x 181 ft., Bryn Mawr rd., cor. Wichita alley.

Margaret Connelly, owner or reputed owner.
D. T. D. 256, July, 1924. $6.12.
J. R. McCreery, Atty.
Lot in Fifth Ward, Pittsburgh, 24x 100 ft., Milwaukee st. bet. Herron and Clarilla sts.

George Bryan Cooper, owner or reputed owner.
D. T. D. 257, July, 1924. $4.25.
J. R. McCreery, Atty.
Lot in Fifth Ward, Pittsburgh, 7.29

avg., Mahan st. cor. Watt st. Also lot 17.51x135.77 ft., Mahan st. cor. Watt st.

Elizabeth Adlzell with notice to Emma C. M. Carpenter, owner or reputed owner.
D. T. D. 262, July, 1924. $4.62.
J. R. McCreery, Atty.
Lot in Fifth Ward, Pittsburgh, 20x 117 ft., Cherokee st. bet. Iowa and Camp sts.

Kunigunda Amelia Drum, owner or reputed owner.
D. T. D. 265, July, 1924. $5.10.
J. R. McCreery, Atty.
Lot in Fifth Ward, Pittsburgh, 20x 112 ft., Ridgeway st. bet. blvd. and Lisbon st.

Emma Dunmire, owner or reputed owner.
D. T. D. 266, July, 1924. $26.27.
J. R. McCreery, Atty.
Lot in Fifth Ward, Pittsburgh, 28.12x100-23.92 ft., Wylie ave. cor. Somer st. Also 5 lots, 20 avg. 70 ft., Somers st. bet. Wylie and Webster ave.

Walter F. Elliott, owner or reputed owner.
D. T. D. 269, July, 1924. $7.82.
J. R. McCreery, Atty.
2 lots in Fifth Ward, Pittsburgh, 20x100 ft., Ridgeway st. cor. Shafer st.

Samuel F. Ewart, owner or reputed owner.
D. T. D. 272, July, 1924. $27.02.
J. R. McCreery, Atty.
0.454 acre land in Fifth Ward, Pittsburgh, Herron ave. bet. Center and Vancroft sts.

Charles A. Fagan, owner or reputed owner.
D. T. D., 273, July, 1924. $76.50.
J. R. McCreery, Atty.
2.25 acres land in Fifth Ward, Pittsburgh, Morgan st. cor. Beethoud st.

John F. or John P. Fay, with notice to Darwin A. Hotchkiss, owner or reputed owner.
D. T. D. 275, July, 1924. $63.92.
J. R. McCreery, Atty.
3.76 acres land in Fifth Ward, Pittsburgh, Pennsylvania R. R., cor. Ridgeway st., Melwood bet. Bryan and Bloomfield Bridge.

William J. Fay, owner or reputed owner.
D. T. D. 277, July, 1924. $3.95.
J. R. McCreery, Atty.
Lot in Fifth Ward, Pittsburgh, 25 avg. 78 ft., Ridgeway st. bet. Terrace and Lisbon sts. Having thereon a one-story frame dwelling.

Minnie I. Galer, owner or reputed owner.
D. T. D. 284, July, 1924. $4.25.
J. R. McCreery, Atty.
Lot in Fifth Ward, Pittsburgh, 20x-100 ft., Wadsworth st., bet. Wallace and Outlet sts.

Alfred A. Gibson, owner or reputed owner.
D. T. D. 285, July, 1924. $4.08.
J. R. McCreery, Atty.
Lot in Fifth Ward, Pittsburgh, 24x-94 ft., Devillers st., bet. Rose and Reed sts.

Thomas A. Gillespie owner or reputed owner, with notice to Vincent DeLuca and Thomas G. Sessa.
D. T. D. 287, July, 1924. $7.65.
J. R. McCreery, Atty.
Two lots in Fifth Ward, Pittsburgh, 25x100 ft., Jefferson st., bet. Finland and Camp sts.

Fred Golden, owner or reputed owner.
D. T. D. 289, July, 1924. $2.06.
J. R. McCreery, Atty.
Lot in Fifth Ward, Pittsburgh, 24 x84 ft., Herr st., bet. Wallace and Outlet sts.

John N. Graham, owner or reputed owner, with notice to Catholic Institute of Pittsburgh.
D. T. D. 292, July, 1924. $15.50.
J. R. McCreery, Atty.
Lot in Fifth Ward, Pittsburgh, 25.24x38 ft., Wyandotte st., bet. Caldwell and Jumonville sts.

George W. Green, owner or reputed owner.
D. T. D. 294, July, 1924. $22.10.
J. R. McCreery, Atty.
Lot in Fifth Ward, Pittsburgh, 20 x100 ft., Bryn Mawr ave., bet. Camp and Lyan sts.

Charles W. Haus, owner or reputed owner.
D. T. D. 298, July, 1924. $3.40.
J. R. McCreery, Atty.
Lot in Fifth Ward, Pittsburgh, 20x100 ft., Wandless st., bet. Breen and Wylie aves.

Patrick Healy, owner or reputed owner.
D. T. D. 299, July, 1924. $7.31.
J. R. McCreery, Atty.
Lot in Fifth Ward, Pittsburgh, 22x125 ft., Kirkpatrick st., bet. Wyandotte and Corwin sts.

Clifford F. Herron, owner or reputed owner.
D. T. D. 301, July, 1924. $4.25.
J. R. McCreery, Atty.
Lot in Fifth Ward, Pittsburgh, 25x115.57 ft., Monroe st., bet. Arion and Finland sts.

Kate M. Hess, owner or reputed owner.
D. T. D. 302, July, 1924. $8.33.
J. R. McCreery, Atty.
Two lots in Fifth Ward, Pittsburgh, 65.49x100 ft., Webster ave., bet. Arion and Finland sts.

George W. Holmes, owner or reputed owner.
D. T. D. 303, July, 1924. $8.50.
J. R. McCreery, Atty.
Irregular lot in Fifth Ward, Pittsburgh, 21.70x164.23 ft., Wadsworth st., bet. Soho and Wallace sts.

Caroline Horneffer, owner or reputed owner.
D. T. D. 305, July, 1924. $7.48.
J. R. McCreery, Atty.

owner.
D. T. D. 500, July, 1924. $6.79.
J. R. McCreery, Atty.

Lot in Eighth Ward, Pittsburgh, 20x119.78 ft., Yew st., bet. Mathilda and Millvale ave., having thereon a two-story frame dwelling and a two-story frame dwelling.

Warren A. Fortner, owner or reputed owner.
D. T. D. 505, July, 1924. $43.18.
J. R. McCreery, Atty.

Lot in Eighth Ward, Pittsburgh, 45x55.17 ft., Euclid ave., cor. Mignonette st., having thereon a two-story frame double dwelling.

John B. Hemmerle, owner or reputed owner.
D. T. D. 509, July, 1924. $54.74.
J. R. McCreery, Atty.

Lot in Eighth Ward, Pittsburgh, 28x125 ft., Baum blvd., bet. Cypress st. and Pennsylvania Railroad, having thereon a two-story brick dwelling.

Gaetano or Gaetono Santucci, owner or reputed owner.
D. T. D. 522, July, 1924. $8.27.
J. R. McCreery, Atty.

Lot in Eighth Ward, Pittsburgh, 17.35x55 ft., Taylor st., cor. Lorigan st., having thereon a two-story frame dwelling.

Charles Wessell, owner or reputed owner.
D. T. D. 530, July, 1924. $3.02.
J. R. McCreery, Atty.

Lot in Eighth Ward, Pittsburgh, 16x57 ft., thence 16x42 ft., Pearl st., bet. Lorigan and Liberty ave.

Harrison M. Brown, with notice to Isiah Winston, owners or reputed owners.
D. T. D. 536 July, 1924. $3.74.
J. R. McCreery, Atty.

Lot in Ninth Ward, Pittsburgh, 20 ft. 93 feet, Belvedere st., bet. Lorigan st., and end. Having thereon a two-story frame dwelling.

Thomas Collins, owner or reputed owner.
D. T. D. 540 July, 1924. .. $6.04
J. R. McCreery, Atty.

Lot in Ninth Ward, Pittsburgh, 17.79x100 feet, Harrison st., bet. Forty-eighth and Forty-ninth sts.

Mary A. Counahan, owner or reputed owner.
D. T. D. 453, July, 1924. $6.72.
J. R. McCreery, Atty.

Lot in Ninth Ward, Pittsburgh, 21.50x93 feet, Carlton st., bet. Forty-sixth and Allegheny Cemetery.

U. S. G. Davis, owner or reputed owner.
D. T. D. 546, July, 1924. $4.08.
J. R. McCreery, Atty.

Lot in Ninth Ward, Pittsburgh, 19 avg. 52 feet, Belvedere st., bet. Lorigan st. and end. Having thereon a two-story frame dwelling.

William Farman, owner or reputed owner.
D. T. D. 549, July, 1924. $9.86.
J. R. McCreery, Atty.

Lot in Ninth Ward, Pittsburgh, 24x100 feet, Forty-fourth st., bet. Plummer and Hatfield sts. Having thereon a two-story frame dwelling.

Harry R. Stierheim, owner or reputed owner.
D. T. D. 565, July, 1924. $13.00.
J. R. McCreery, Atty.

Lot in Ninth Ward, Pittsburgh, 22x120 feet, Penn ave., bet. Fortieth and Fisk sts.

Andrew Streib, owner or reputed owner.
D. T. D. 566, July, 1924. $32.56.
J. R. McCreery, Atty.

Lot in Ninth Ward, Pittsburgh, 58x54 feet, Willow st., cor. Forty-third st. Having thereon two 2-story brick dwellings.

Ansim D. Wasilieff, owner or reputed owner.
D. T. D. 567, July, 1924. $13.94.
J. R. McCreery, Atty.

Lot in Ninth Ward, Pittsburgh, 54x77 feet, Lorigan st., cor. Belvedere st. Also 3 lots 20x100 feet, Lorigan st., bet. Belvedere st. Also lot 20x87 feet, Lorigan st., Belvedere st. and end. Also 2 lots 30x100 feet, Lorigan st., bet. Belvedere st. and end.

John H. Sawyer, with notice to Sue S. Johnson and Ellen Dora Schneider, owners or reputed owners.
D. T. D. 5, January, 1925. $23.48.
J. R. McCreery, Atty.

Lot in Tenth Ward, Pittsburgh, 37x150-63 ft., Butler st., bet. Baker and Morningside sts. Also 7 lots, 20x125 ft., Butler st., bet. Baker and Morningside sts. Also 2 lots, 20x100 ft., Butler st., bet. Morningside st. and alley. Also 2 lots 20x105 ft., Baker st., bet. Chislett and Jancey sts. Also 2 lots 20x26 ft., Baker st., bet. Morningside and Marietta sts.

Wm. Alston, with notice to Sadie C. Alston, owners or reputed owners.
D. T. D. 571, July, 1924. $5.61.
J. R. McCreery, Atty.

Lot in Tenth Ward, Pittsburgh, 20x100 ft., Camelia st., bet. Fifty-fifth and Fifty-sixth sts. Also lot 30x100 ft., Camelia st., bet. Fifty-fifth and Fifty-sixth sts.

Mary Anderson, owner or reputed owner.
D. T. D. 572, July, 1924. $7.65.
J. R. McCreery, Atty.

Three lots in Tenth Ward, Pittsburgh, 25x120 ft., Carnegie st., bet. Fifty-sixth and Fifty-seventh sts.

Julia Ann Baird, owner or reputed owner.
D. T. D. 574, July, 1924. $2.43.
J. R. McCreery, Atty.

Two lots in Tenth Ward, Pittsburgh, 20 averaging 117 ft., Adelphia st., bet. Adelphia and Livingston sts.

Frank S. Bissell, owner or reputed owner.
D. T. D. 582, July, 1924. $30.82.
J. R. McCreery, Atty.

Lot in Tenth Ward, Pittsburgh, 361x164 ft., Celadine st., cor. Fifty-third and Fifty-fourth sts. Also 2 lots 50.24x168-44.13 ft., McCandless st., cor. Fifty-fourth st. Also lot 22.24x75-25.07 ft., Celadin st., bet. Fifty-third and Fifty-fourth sts. Also 4 lots 20 averaging 64.25 ft., Celadine st., bet. Fifty-third and Fifty-fourth sts.

Sarah A. Brody, owner or reputed owner.
D. T. D. 586, July, 1924. $13.24.
J. R. McCreery, Atty.

Three lots in Tenth Ward, Pittsburgh, 30x120 ft., Hawthorne st., bet. Fairfield and Farmington sts.

Wm. P. Carter, owner or reputed owner.
D. T. D. 592, July, 1924. $2.06.
J. R. McCreery, Atty.

Lot in Tenth Ward, Pittsburgh, 24x[illegible] ft., Atlantic ave., bet. Columbo [illegible] Cornwall sts.

[illegible]ie Comer, owner or reputed own[illegible]
[illegible] D. 597, July, 1924. $4.[illegible]
J. R. McCreedy, Atty.
[illegible]n Tenth Ward, Pittsburgh [illegible]-32.44 ft., Rosetta st., cor [illegible] st.

Peolo Mangionne, owners or reputed owners.
D. T. D. 599, July, 1924. $5.10.
J. R. McCreery, Atty.

2 lots in Tenth Ward, Pittsburgh, 30x100 feet, Oldani st., bet. Antoinette and Woodbine sts.

Michael J. Counahan or Counshan, owner or reputed owner.
D. T. D. 600, July, 1924. $5.10.
J. R. McCreery, Atty.

2 lots in Tenth Ward, Pittsburgh, 20x100 ft., Camelia st., bet. Fifty-fifth and Fifty-sixth sts.

Thomas Cullen, owner or reputed owner.
D. T. D. 603, July, 1924. $4.08.
J. R. McCreery, Atty.

Lot in Tenth Ward, Pittsburgh, 30x120 ft., Hawthorn st., bet. Farmington and Fairfield sts.

Henry Cupps, owner or reputed owner.
D. T.D. 604, July, 1924. $2.40.
J. R. McCreery, Atty.

Lot in Tenth Ward, Pittsburgh, 20x115 ft., Holmes st., bet. Fifty-third and Fifty-fourth sts.

John Dick, Jr., and William Dick, owners or reputed owners.
D. T. D. 605, July, 1924. $5.53.
J. R. McCreery, Atty.

Lot in Tenth Ward, Pittsburgh, 43x100 ft., Rossetta st., bet. Atlantic and Pacific aves.

Charles Duggan, owner or reputed owner.
D. T. D. 611, July, 1924. $4.25.
J. R. McCreery, Atty.

Lot in Tenth Ward, Pittsburgh, 33x110 ft., Rosetta st., bet. Winebiddle and Evaline sts.

Annie M. Durning, owner or reputed owner.
D. T. D. 613, July, 1924. $4.76.
J. R. McCreery, Atty.

Lot in Tenth Ward, Pittsburgh, 33x120 ft., Hawthorn st., cor. Farmington st.

Anna C. Easton, owner or reputed owner.
D. T. D. 614, July, 1924. $4.42.
J. R. McCreery, Atty.

2 lots in Tenth Ward, Pittsburgh, 30x80 ft., Baker st., bet. Morningside and Marietta sts. Also 3 lots, 20x95 ft., Baker st., bet. Morningside and Marietta sts. Also lot 30x100 ft., Baker st., bet. Morningside and Marietta sts. Also 2 lots 20x100 ft., Osborn st., bet. Livoms st. and Atlantic Refining Company.

Eucar R. Emery, owner or reputed owner.
D. T. D. 617, July, 1924. $4.51.
J. R. McCreery, Atty.

3 lots in Tenth Ward, Pittsburgh, 122x100 ft., Columbo st., bet. Bressport and Schenley ave.

Herman and Morris Felthorne, owners or reputed owners.
D. T. D. 620, July, 1924. $6.02.
J. R. McCreery, Atty.

Lot in Tenth Ward, Pittsburgh, 30x48 ft., rear Fifty-seventh st., bet. Butler st. and Domson way.

James McK. Francis, owner or reputed owner.
D. T. D. 624, July, 1924. $3.46.
J. R. McCreery, Atty.

9.44 acres land in Tenth Ward, Pittsburgh, Osborne st., bet. McLain st. and Burbank property.

Lucius J. Frazier, owner or reputed owner.
D. T. D. 625, July, 1924. $71.91.
J. R. McCreery, Atty.

Lot in Tenth Ward, Pittsburgh, 162.85x100 ft., Breedshill st., bet. Millvale and Winebiddle sts.

William Fullerton, with notice to Anton Gusell, et ux, owners or reputed owners.
D. T. D. 627, July, 1924. $15.30.
J. R. McCreery, Atty.

Lot in Tenth Ward, Pittsburgh, 25x100 ft., Coleridge st., bet. McCabe st. and Hawthorne st., having thereon a two-story frame dwelling.

Frantis C. Gardiner, owner or reputed owner.
D. T. D. 629, July, 1924. $71.32.
J. R. McCreery, Atty.

Lots in Tenth Ward, Pittsburgh, as follows: Lot 20.10x100-25.47 Camelia st., cor. Fifty-third st., No. 18; lot 25x100-14.95 Fifty-third st., bet. Celadine and McCandless sts.; 19 lots, 20x100 ft., Fifty-third st., bet. Celadine and McCandless sts., 92 to 102 inc.; lot 20x83½, Fifty-third st., bet. Celadine and McCandless sts., No. 103; lot 63.99x avg. 51.90, Fifty-third st., cor. McCandless st., No. 104 2½-story brick dwelling and outbuilding. Lot 140.2x119.86 to a point McCandless st. and Stanton ave.

William Garland and Sarah Lamb, with notice to John A. Walters, owners or reputed owners.
D. T. D. 630, July 1924. $10.88.
J. R. McCreery, Atty.

Lot in Tenth Ward, Pittsburgh, 22.95x81 ft., High st., bet. Mathilda and Broad sts., having thereon a two-story frame dwelling.

Bertha J. Gibson, with notice to Mary Bertrude Sullivan, owners or reputed owners.
D. T. D. 633, July, 1924. $15.56.
J. R. McCreery, Atty.

Lot in Tenth Ward, Pittsburgh, 48x50 ft., Butler st., bet. Fifty-seventh st. and Atlantic Refining Co. prop. Also lot 31.10x80.7 ft., Butler st., cor. Fifty-seventh st.

Emma A. Grau, with notice to Maggie Baldauf, owners or reputed owners.
D. T. D. 635, July, 1924. $4.25.
J. R. McCreery, Atty.

Lot in Tenth Ward, Pittsburgh, 20x90 ft., Butler st., bet. Sixty-second and Livonia sts.

Albert B. Graver, owner or reputed owner.
D. T. D. 636, July, 1924. $32.24.
J. R. McCreery, Atty.

Lots in Tenth Ward, Pittsburgh, as follows: 2 lots 20x105 each, Butler st., bet. Morningside and Chislett sts., Nos. 89-90; 2 lots, 20x121, Butler st., bet. Morningside and Chislett sts., Nos. 94-95, 1-story steel garage; 3 lots, 20x115, Butler st., bet. Morningside and Chislett sts., Nos. 81-82-83; lot, 25x125, Butler st., bet. Morningside and Chislett sts., No. 84; lot 25x avg. 150, Butler st., bet. Morningside and Chislett sts., Nos. 163 to 168; lot, 20x117.50, Butler st., bet. Morningside and Baker sts., No. 158; lot 20x100, Duffield st., bet. Martha st. and McGovern property, No. 554; lot 25.70x62.93, Duffield st., bet. Martha st. and McGovern property, No. 565; lot 20x100, El Paso st., bet. Martha st. and End, No. 563.

James W. Grier, owner or reputed owner.
D. T. D. 638, July, 1924. $13.09.
J. R. McCreery, Atty.

8 lots in Tenth Ward, Pittsburgh, 20x avg. 137.20 ft., 20-ft. alley, bet. Duncan and Carnegie sts.

Gertrude E. Grauer or Graner, owner or reputed owners.
D. T. D. 642, July, 1924. $32.38.
J. R. McCreery, Atty.

Pittsburgh, Heights ave.

Theophius or Theophilus Haney, owner or reputed owner.
D. T. D. 643, July, 1924. $12.24.
J. R. McCreery, Atty.

6 lots in Tenth Ward, Pittsburgh, 20x80.03 ft., Fannell st., cor. Cornwall st.

Joseph Hay, owner or reputed owner.
D. T. D. 646, July, 1924. $2.43.
J. R. McCreery, Atty.

Lot in Tenth Ward, Pittsburgh, 18.75x45 ft., Kincaid st., bet. Millvale and Winebiddle sts.

John B. Hetche, owner or reputed owner.
D. T. D. 649, July, 1924. $5.10.
J. R. McCreery, Atty.

Lot in Tenth Ward, Pittsburgh, 20x120 ft., Hawthorne st., bet. Camelia and Fairfield sts.

Highland Park Bridge Co., owner or reputed owner.
D. T. D. 650, July, 1924. $17.43.
J. R. McCreery, Atty.

Lot in Tenth Ward, Pittsburgh, 141.40 ft., Allegheny Valley R. R., running to Harbor line. Also lot 36x100 ft., Butler st., bet. Gallatin and Heights sts. Also lots 12x51 ft., Butler st., bet. Gallatin st. and Highland Park. Having thereon a one-story frame ticket office.

Edward Jones, owner or reputed owner.
D. T. D. 656, July, 1924. $4.75.
J. R. McCreery, Atty.

Lot in Tenth Ward, Pittsburgh, 20x100 ft., Rosetta st., bet. Winebiddle and Milvale sts.

Valentine Karzinsky and Walxlewa Kaczinskey, with notice to Botesiay Slesenski, owner or reputed owner.
2 lots in Tenth Ward, Pittsburgh, 30x100 ft., Dounlook st., bet. Antoinette and Woodbine sts.

R. S. Kendall, owner or reputed owner.
D. T. D. 660, July, 1924. $4.08.
J. R. McCreery, Atty.

2 lots in Tenth Ward, Pittsburgh, 20x86 ft., Perth st., bet. Rebecca st. and End.

John Knoebel, owner or reputed owner.
D. T. D. 663, July, 1924. $3.49.
J. R. McCreery, Atty.

Lot in Tenth Ward, Pittsburgh, 45x 116 ft., Bressport st., bet. Pacific and Black aves.

Oscar Knoebel, owner or reputed owner.
D. T. D. 644, July, 1924. $3.49.
J. R. McCreery, Atty.

Lot in Tenth Ward, Pittsburgh, 45x 116 ft., Bressport st., bet. Pacific and Black ave.

James J. Leahy, owner or reputed owner.
D. T. D. 666, July, 1924. $2.40.
J. R. McCreery, Atty.

2 lots in Tenth Ward, Pittsburgh, 20 avg. 36 ft., 20-foot alley bet. Duncan and Carnegie sts.

Robert H. Leitch, owner or reputed owner.
D. T. D. 668, July, 1924. $45.39.
J. R. McCreery, Atty.

2.67 acres land in Tenth Ward, Pittsburgh, adjoining S. E. bank and Standard Oil Co.

G. C. Lewis with notice to William C. George, owners or reputed owners.
D. T. D. 672, July 1924. $44.71.
J. R. McCreery, Atty.

9 lots in Tenth Ward, Pittsburgh, 24x100 ft., Donna st., bet. Columbo and Cornwall sts. Also 7 lots 23x100 ft., Donna st., bet. Columbo and Cornwall sts. Also lot 24x100 ft., Breedshill st., bet. Atlantic and Rebecca ave. Also lot 106.6x26.76 ft., Cornwall st., bet. Atlantic and Rebecca sts., having theron a two-story frame dwelling.

J. J. Mack, "trustee," owner or reputed owner.
D. T. D. 676, July 1924. $2.40.
J. R. McCreery, Atty.

2 lots in Tenth Ward, Pittsburgh, 20x110 ft., Schenley ave., bet. Columbo and Pacific ave.

Frederick Marulzza, owner or reputed owner.
D. T. D. 678, July, 1924. $4.51.
J. R. McCreery, Atty.

Lot in Tenth Ward, Pittsburgh, 35.62x100 ft., Oldani st., cor. Woodbine st.

J. E. Miller, owner or reputed owner.
D. T. D. 685, July, 1924. $3.40.
J. R. McCreery, Atty.

2 lots in Tenth Ward, Pittsburgh, 50x125 ft., Butler st., bet. Morningside and Baker sts.

Lena Mitchell, owner or reputed owner.
D. T. D. 686, July, 1924. $9.78.
J. R. McCreery, Atty.

Lot in Tenth Ward, Pittsburgh, 25x 110 ft., Premo st., having thereon a two-story frame dwelling.

Michael Moore, owner or reputed owner.
D. T. D. 688, July, 1924. $6.12.
J. R. McCreery, Atty.

2 lots in Tenth Ward, Pittsburgh, 20x 100 ft., Camelia st., bet. Fifty-third and Fifty-fourth sts.

William Morgan, owner or reputed owner.
D. T. D. 690, July, 1924. $3.83.
J. R. McCreery, Atty.

3 lots in Tenth Ward, Pittsburgh, 35x110 ft., Premo st.

Thomas J. McClelland, owner or reputed owner.
D. T. D. 694, July, 1924. $3.83.
J. R. McCreery, Atty.

Lot in Tenth Ward, Pittsburgh, 21.71x400 ft., Breedshill st., bet. Atlantic and Pacific aves.

Sarah McHendry, owner or reputed owner.
D. T. D. 696, July, 1924. $4.93.
J. R. McCreery, Atty.

2 lots in Tenth Ward, Pittsburgh, 24x100 ft., Donna st., bet. Columbo st. and Cornwall st.

Dr. F. M. F. McKennan, owner or reputed owner.
D. T. D. 698, July, 1924. $8.59.
J. R. McCreery, Atty.

Lot in Tenth Ward, Pittsburgh, 98.88x avg. 146.18 ft., Stanton ave., bet. Alamore and Beatrice sts.

Emma G. McMorran, owner or reputed owner.
D. T. D. 700, July, 1924. $5.10.
J. R. McCreery, Atty.

Lot in Tenth Ward, Pittsburgh, 30x125 ft., Hawthorne st., bet. Fairfield and Camelia sts.

George M. Newmeyer, owner or reputed owner.
D. T. D. 703, July, 1924. $8.16.
J. R. McCreery, Atty.

2 lots 30x120 ft., in Hawthorne st., bet. Farmington and Fairfield sts.

Thomas and Charles W. Orgill, owners or reputed owners.
D. T. D. 708, July, 1924. $5.78.
J. R. McCreery, Atty.

[illegible] in Tenth Ward, 20x100 ft., Mc-Candless ave., bet. Fifty-fifth and Fifty-sixth sts.

Andrew P. and Martin O'Rourke, owners or reputed owners.
D. T. D. 709, July, 1924. $3.74.
J. R. McCreery, Atty.

Lot in Tenth Ward, Pittsburgh, 21.90x110 ft., McCandless ave., bet. Fifty-sixth st. and Stanton ave.

Penn Real Estate and Improvement Company, owners or reputed owners.
D. T. D., 710, July, 1924. $5.10.
J. R. McCreery, Atty.

Lot in Tenth Ward, Pittsburgh, 30x100 ft., Hawthorne st., bet. Fairfield and Camelia sts.

[illegible]ouard Phelen or Phelan, owner or reputed owner.
D. T. D. 711, July, 1924. $5.53.
J. R. McCreery, Atty.

2 lots in Tenth Ward, Pittsburgh, 20x100 ft., Lydeon, bet. Kent alley and Duncan st. Having thereon a one-story frame dwelling and a one-story frame dwelling and a one-story frame dwelling.

Harry G. Phillips or Phillip, owner or reputed owner.
D. T. D. 712, July 1, 1924. $3.15.
J. R. McCreery, Atty.

Lot in Tenth Ward, Pittsburgh, 20x100-27.02 ft., Camelia st., cor. Fifty-fifth st.

Pittsburgh City Garden Co., with notice to Anna Malkos, owners or reputed owners.
D. T. D. 714, July, 1924. $4.59.
J. R. McCreery, Atty.

Lot in Tenth Ward, Pittsburgh, 20x100 ft., Premier st., bet. Antonette st. and Drive way.

Pittsburgh City Garden Co., with notice to Salvadore Bandi et ux., owners or reputed owners.
D. T. D. 715, July, 1924. $5.10.
J. R. McCreery, Atty.

Lot in Tenth Ward, Pittsburgh, 20x100 feet, Downlook st., bet. Woodbine and Antonette sts.

Pittsburgh City Garden Co., with notice to Antonio Capellace, owner or reputed owner.
D. T. D. 716, July, 1924. $3.44.
J. R. McCreery, Atty.

Lot in Tenth Ward, Pittsburgh, 35.37x100 feet, Downlook st., cor. Woodbine st.

Cumberland W. Posey, owner or reputed owner.
D. T. D. 718, July, 1924. $27.10.
J. R. McCreery, Atty.

2 lots in Tenth Ward, Pittsburgh, 20x avg. 165 feet, Massfield st., bet. Pacific and Aisbett ave,

H. G. Putnam or Putman, owner or reputed owner.
D. T. D. 719, July, 1924. $2.06.
J. R. McCreery, Atty.

2 lots in Tenth Ward, Pittsburgh, 20x100 feet, Bressport st., bet. Pacific and Black aves.

John Reese, owner or reputed owner.
D. T. D. 721, July, 1924. $3.40.
J. R. McCreery, Atty.

Lot in Tenth Ward, Pittsburgh, 20x100 feet, Celadin, bet. Fifty-fourth and Fifty-fifth sts.

Samuel M. Ritter, owner or reputed owner.
D. T. D. 726, July, 1924. $5.10.
J. R. McCreery, Atty.

Lot in Tenth Ward, Pittsburgh, 20x100 feet, Morningside ave., bet. Martha st. and McGovern property.

Maria Scanlon, owner or reputed owner.
D. T. D. 729, July, 1924. $3.49.
J. R. McCreery, Atty.

Lot in Tenth Ward, Pittsburgh, 45x110 feet, Bressport st., bet. Pacific and Black ave.

Jerome B. Schaub, owner or reputed owner.
D. T. D. 731, July, 1924. $8.16.
J. R. McCreery, Atty.

2 lots in Tenth Ward, Pittsburgh, 39x120 feet, Hawthorne st., bet. Fairfield and Farmington sts.

Jacob Scheib, owner or reputed owner.
D. T. D. 732, July, 1924. $34.51.
J. R. McCreery, Atty.

8 lots in Tenth Ward, Pittsburgh, 20x142 feet, Adelphia st., bet. Marietta and Morningside ave. Also 7 lots 20.21x130 feet, Adelphia st., bet. Marietta and Morningside ave. Also 4 lots 20x avg. 95 feet, Duffield st., bet. Greenwood and Adelphia sts. Also lot 18.14x52-71.68 feet, Duffield st., cor. Adelphia st.

Daniel Shields, owner or reputed owner.
D. T. D. 735, July, 1924. $19.20.
J. R. McCreery, Atty.

Lot in Tenth Ward, Pittsburgh, 20x38 feet, Fifty-seventh st., bet. Duncan and Camelia sts. Also lot 20 x100-13.61 feet, Fifty-sixth st., bet. Duncan and Camelia sts. Also 8 lots 20x100 feet, Fifty-sixth st., bet. Duncan and Camelia sts. Also lot 20x 98-24.86 feet, bet. Fifty-sixth st., bet. Duncan and Camelia sts. Also lot 20x avg. 74 feet, Fifty-sixth st., bet. Duncan and Camelia sts. Also lot 20x60 feet, Fifty-sixth st., bet. Duncan and Camelia sts.

Annie N. Sloan, owner or reputed owner.
D. T. D. 737, July, 1924. $6.60.
J. R. McCreery, Atty.

Lot in Tenth Ward, Pittsburgh, 40x avg. 36.08 ft., Morningside ave., bet. Stanton and Wellesley st.

J. Q. H. Smith, owner or reputed owner.
D. T. D. 739, July, 1924. $4.68.
J. R. McCreery, Atty.

Lot in Tenth Ward, Pittsburgh, 25x 92-40.60 ft., Coleridge ave., cor. McCabe st.

Philip Steuler, owner or reputed owner.
D. T. D. 742, July, 1924. $6.29.
J. R. McCreery, Atty.

Lot in Tenth Ward, Pittsburgh, 25.29x100-7.23 ft., Wicklow st., cor. Columbo st.

Louis Thompson, owner or reputed owner.
D. T. D. 752, July, 1924. $5.61.
J. R. McCreery, Atty.

Lot in Tenth Ward, Pittsburgh, 20x 41 ft., Mossfield st., bet. Columbo and Aisbett sts., having thereon a two-story frame dwelling.

Edward L. Tice, owner or reputed owner.
D. T. D. 753, July, 1924. $5.10.
J. R. McCreery, Atty.

Tri lot in Tenth Ward, Pittsburgh, 183x45 ft., Baker st., inter Marietta st. Also 2 lots, 20x100 ft., Fifty-fourth st., bet. Duncan and Kent sts.

Andrew W. Trent, owner or reputed owner.
D. T. D. 756, July, 1924. $8.50.
J. R. McCreery, Atty.

Lot in Tenth Ward, Pittsburgh, 20x 150 ft., Schenley ave., bet. Pacific and Mossfield sts., having thereon a two-story frame dwelling and store.

The Twenty-first Ward Building and Loan Association of Pittsburgh, Pa., owner or reputed owner.
D. T. D. 756, July, 1924. $6.39.
J. R. McCreery, Atty.

Lot in Tenth Ward, Pittsburgh, 24x 100 ft., Coleridge st., bet. McCabe and Hawthorne sts. Also lot 25x92 ft., Coleridge st., bet. McCabe and Hawthorne sts.

Urban Securities Co., owner or reputed owner.
D. T. D. 757, July, 1924. $25.50.
J. R. McCreery, Atty.

Lot in Tenth Ward, Pittsburgh, 235x145 ft., Morningside ave., intersection Stanton ave.

Wm. W. Verner, owner or reputed owner.
D. T. D. 758, July, 1924. $3.23.
J. R. McCreery, Atty.

Lot in Tenth Ward, Pittsburgh, 25x 100 ft., Rosetta st., cor. Winebiddle st.

Elizabeth Volmer, owner or reputed owner.
D. T. D. 760, July, 1924. $5.95.
J. R. McCreery, Atty.

Lot in Tenth Ward, Pittsburgh, 20x 94 ft., Mathilda st., bet. Schenley and Bressport ave. Also lot 104x50 ft., Mathilda st., bet. Schenley and Bressport ave.

Maceverth M. Wally, owner or reputed owner.
D. T. D. 761, July, 1924. $13.18.
J. R. McCreery, Atty.

Lot in Tenth Ward, Pittsburgh, 30.82x120-6.13 ft., Fifty-sixth st., cor. 20-foot alley,. Also 5 lots, 20x100 ft., Fifty-sixth st., bet. 20-foot alley and 20-foot alley. Also lot 33x120-23.50 ft., Fifty-sixth st., cor. 20-foot alley.

Thomas J. Walsh, owner or reputed owner.
D. T. D. 762, July, 1924. $5.10.
J. R. McCreery, Atty.

Lot in Tenth Ward, Pittsburgh, 20x100 ft., Rebecca st., bet. Breedshill and Columbo sts.

Albert Zacharias, owner or reputed owner.
D. T. D. 766, July, 1924. $2.40.
J. R. McCreery, Atty.

4 lots in Tenth Ward, Pittsburgh, 20x100 ft., Adelphia st., bet. Livingston st., and End.

A. C. Zellars, with notice to Franklin Pittsburgh Automobile Co., owners or reputed owners.
D. T. D. 767, July, 1924. $4.68.
J. R. McCreery, Atty.

2 lots in Tenth Ward, Pittsburgh, 30x120 ft., Hawthorne st., bet. Farmington st. and End.

Harry and Charles Apel, owners or reputed owners.
D. T. D. 768, July, 1924. $5.10.
J. R. McCreery, Atty.

Lot in Eleventh Ward, Pittsburgh, 29x100-11.66 feet, bet. Fairmount and Graham st.

Angelo Bevilacoua or Bevilacqua, with notice to Vincent J. Venturino et ux, owners or reputed owners.
D. T. D. 769, July, 1924. $6.60.
J. R. McCreery, Atty.

Lot in Eleventh Ward, Pittsburgh, 22x69-16 ft., Everett st., bet. Butler and Hoevler sts. Having thereon a two-story frame dwelling.

C. A. Dean, owner or reputed owner.
D. T. D. 772, July, 1924. $5.10.
J. R. McCreery, Atty.

3 lots in Eleventh Ward, Pittsburgh, 20x77.77 ft., Butler st, bet. Collins and Hays aves.

Asca orAsca M. F. Ellis, owner or reputed owner.
D. T. D. 775, July, 1924. $12.24.
J. R. McCreery, Atty.

Lot in Eleventh Ward, Pittsburgh, 40x46.86 ft., Euclid ave., cor. Weldon st.

Joseph Ganster, owner or reputed owner.
D. T. D. 777, July, 1924. $4.08.
J. R. McCreery, Atty.

Lot in Eleventh Ward, Pittsburgh, 60x122 ft., Hoeveler st., bet. Sheridan and Collins aves.

Charles J. Hollerman or Holleman, Sarah Weinstein and Harry Shesllg and Nicholas Mangoid, and Harrison and McKelvey, owners or reputed owners.
D. T. D. 782, July, 1924. $533.52.
J. R. McCreery, Atty.

Lot in Eleventh Ward, Pittsburgh, 254.13x 159-196.42 ft., Wellesley ave., bet. Negley and King aves. Also 0.046 acres land, Wellesley ave., bet. Negley and King aves. Also lot 40x110 ft., Wellesley ave., bet. Negley and King aves. Also 0.046 acres land, Wellesley ave., bet. Negley and King aves. Also lot 80x120 ft., Hampton st., bet. King and Negley aves.

James A. Irwin, owner or reputed owner.
D. T. D. 785, July, 1924. $3.23.
J. R. McCreery, Atty.

Lot in Eleventh Ward, Pittsburgh, 25.12x67.62 ft., Everett st., bet. Butler and Hoeveler sts.

Mary A. Laurent, owner or reputed owner.
D. T. D. 792, July, 1924. $11.95.
J. R. McCreery, Atty.

Lot in Eleventh Ward, Pittsburgh, 130x60 ft., Butler st., bet. River and Hill sts.

Lawton Real Estate Co., with notice to Mary A. Clark, owners or reputed owners.
D. T. D. 792, July, 1924. $72.17.
J. R. McCreery, Atty.

Lot in Eleventh Ward, Pittsburgh, 54x79 ft., Sheridan ave., cor. Rodaman st. Having thereon a two-story brick dwelling.

H. C. McCaughan, owner or reputed owner.
D. T. D. 801, July, 1924. $5.10.
J. R. McCreery, Atty.

Lot in Eleventh Ward, Pittsburgh, 35.4x77.77—10.92 ft., Butler st., cor. Hays st. Also lot 80x avg. 72 ft., Hays st., cor. Butler st.

Martha Plomin, owner or reputed owner.
D. T. D. 804, July, 1924. $17.00
J. R. McCreery, Atty.

Lot in Eleventh Ward, Pittsburgh, 50x avg. 157 ft., Jackson st., bet. Bryant and Stewart sts.

Wm. Henry Zurley or Qurley, owner or reputed owner.
D. T. D. 805, July, 1924. $3.74.
J. R. McCreery, Atty.

Lot in Eleventh Ward, Pittsburgh, 22x136 ft., Rebecca st., bet. Columbo and Black sts.

Paul D. Remington Committee, owners or reputed owners.
D. T. D. 806, July, 1924. $57.61.
J. R. McCreery, Atty.

Lot in Eleventh Ward, Pittsburgh, 29.02x85.25x58.26 ft., Hornhurst st., cor. Haights st. Having thereon a two-story brick dwelling.

McChesney Smith, with notice to McChesney Smith, et ux, owner or reputed owner.
D. T. D. 811, July, 1924. $4.76.
J. R. McCreery, Atty.

Lot in Eleventh Ward, Pittsburgh, 23x136 ft., Rebecca st., bet. Columbo and Black sts. Having thereon a one-story frame garage.

South Side Trust Co., Guardian, with notice to Grace M. Beedle, owner or reputed owner.
D. T. D. 812, July, 1924. $16.15.
J. R. McCreery, Atty.

Lot in Eleventh Ward, Pittsburgh, 23.15x100 ft., Graham st., bet. Rosetta and Breedshill sts. Also lot 23.15x 98.32.05 ft., Graham st., bet. Rosetta and Breedshill sts.

Maurice F. Sullivan, owner or reputed owner.
D. T. D. 816, July, 1924. $5.79.
J. R. McCreery, Atty.

Lot in Eleventh Ward, Pittsburgh, 30.87x80.62x9.94 ft., Graham st., cor. Breedshill st.

Richard Sullivan, owner or reputed owner.
D. T. D. 817, July, 1924. $11.28.
J. R. McCreery, Atty.

Lot in Eleventh Ward, Pittsburgh, 22x80.62 ft., Graham st., bet. Columbo and Breedshill sts.

A. L. Wallace, owner or reputed owner.
D. T. D. 821, July, 1924. $12.74.
J. R. McCreery, Atty.

Lot in Eleventh Ward, Pittsburgh 7.50x303 ft., Hayes st., bet. St. Clair and Mellon sts. Also lot 7.50x240 ft., Euclid ave., bet. Hays and Black sts.

George Weitz, owner or reputed owner.
D. T. D. 823, July, 1924. $23.12.
J. R. McCreery, Atty.

4 lots in Eleventh Ward, Pittsburgh, 20x avg., Butler st., bet. Collins and Hays aves. Having thereon 4 two-story frame dwellings.

W. T. Beane, owner or reputed owner.
D. T. D. 829, July, 1924. $5.37.
J. R. McCreery, Atty.

Lot in Twelfth Ward, Pittsburgh, 50x75-51.94 ft., Campania st., bet. Lincoln ave. and 50-ft. alley.

William A. Blair, owner or reputed owner.
D. T. D. 833, July, 1924. $5.10.
J. R. McCreery, Atty.

Lot in Twelfth Ward, Pittsburgh, 25x106 ft., Bower st., bet. Montezuma and Olivant sts. Also lot 25x110 ft., Hedge st., bet. Bower and Hedge sts.

Anton Blatz, owner or reputed owner.
D. T. D. 834, July, 1924. $3.46.
J. R. McCreery, Atty.

Lot in Twelfth Ward, Pittsburgh, 50x92.50 ft., Butler st., bet. Pace and Orphans sts.

Helen W. Bower, owner or reputed owner.
D. T. D. 837, July, 1924. $3.37.
J. R. McCreery, Atty.

Lot in Twelfth Ward, Pittsburgh, 13.53x100-61 ft., Rugby st., cor. Worthington st.

John J. Bradley, owner or reputed owner.
D. T. D. 839, July, 1924. $3.74.
J. R. McCreery, Atty.

Lot in Twelfth Ward, Pittsburgh, 22x111 ft., Butler st., bet. Everett and Pare sts. Having thereon a two-story brick dwelling.

Thomas H. Callender, owner or reputed owner.
D. T. D. 847, July, 1924. $3.37.
J. R. McCreery, Atty.

Lot in Twelfth Ward, Pittsburgh, 25x105 ft., Grotto st., bet. Vining and Mingo sts. Also lot 20x105 ft., Vendome st., bet. Vining and Mingo sts.

Rt. Rev. Regis Canevin, Bishop of Pittsburgh, owner or reputed owner.
D. T. D. 849, July, 1924. $29.23.
J. R. McCreery, Atty.

Lot in Twelfth Ward, Pittsburgh, 85x avg. 149-79.62 ft., Lincoln ave., bet. Joshua and Lemington sts.

Grace W. Canfield, owner or reputed owner.
D. T. D. 850, July, 1924. $15.98.
J. R. McCreery, Atty.

Lot in Twelfth Ward, Pittsburgh, 30x avg. 95 ft., Dick st., bet. Apple st. and 20-foot alley. Having thereon 2 two-story frame dwellings. Also lot 25x avg. 82 ft., Bower st., bet Montezuma and Olivant sts. Having thereon a two-story frame dwelling.

Katherine E. Charles, owner or reputed owner.
D. T. D. 852, July, 1924. $5.78.
J. R. McCreery, Atty.

Lot in Twelfth Ward, Pittsburgh, 25x95 ft., Everton st., bet. Newport way and Oakdene st. Also lot 25x95

H. Syard, owner or reputed owner.
D. T. D. 1008, July, 1924. $3.23.
J. R. McCreery, Atty.

Lot in Twelfth Ward, Pittsburgh, 25 avg. 85 ft., Verona blvd., bet. Lincoln ave. and city line.

S. W. Tener, owner or reputed owner.
D. T. D. 1016, July, 1924. $12.75.
J. R. McCreery, Atty.

Lot in Twelfth Ward, Pittsburgh, 30x155 ft., Campania st., bet. Ethel st. and 50-foot streets.

Annie M. Watson, owner or reputed owner.
D. T. D. 1023, July, 1924. $4.25.
J. R. McCreery, Atty.

Lot in Twelfth Ward, Pittsburgh, 49.74x74.49 ft., Worthington st., bet. Gopher and Joshua sts.

Theodore Weiss, with notice to The Kingsley Association, owners or reputed owners.
D. T. D. 1025, July, 1924. $29.75.
J. R. McCreery, Atty.

Lot in Twelfth Ward, Pittsburgh, 25x138 ft., Larimer ave., bet. Auburn and Mayflower sts.

Johanna White, owner or reputed owner.
D. T. D. 1027, July, 1924. $4.51.
J. R. McCreery, Atty.

Lot in Twelfth Ward, Pittsburgh, 22x90 ft., St. Andrews st., bet. River and Race sts. Having thereon a one-story frame dwelling.

Harry O. and James A. Wochley, owners or reputed owners.
D. T. D. 1029, July, 1924. $6.72.
J. R. McCreery, Atty.

Lot in Twelfth Ward, Pittsburgh, 25.60x120-43.47 ft., Verona blvd., bet. Lincoln ave. and city line.

Isabella Barrett, with notice to Charles Weise, C. C. Hamilton, Mrs. Emma McGuigan, Homer C. Miller and Harry C. Grover, owners or reputed owners.
D. T. D. 1041, July, 1924. $44.54.
J. R. McCreery, Atty.

Lots in Thirteenth Ward, Pittsburgh as follows: Lot 20x120, Allison st., bet. Nimick place and 20-foot alley, No. 29; lot 40x130, Haverhill st., bet. 20-foot alley and city line, No. 125; lot 30x100, Haverhill st., bet. 20-foot alley and city line, No. 138; 5 lots 30x105, Warsaw st., bet. 20-foot alley and city line, Nos. 179-180, Nos. 175 to 177; lot 30x105, Warsaw st., bet. 20-foot alley and city line, No. 188; 2 lots 30x105 Warsaw st., bet. 20-foot alley to city line, Nos. 191-192; 2 lots 25x avg. 83, Karl st., bet. 20-foot alley and Nimick place, Nos. 84-85; 2 lots 20x119, Haverhill st., bet. 20-foot alley and city line, Nos. 146-149; lot 20x150, Haverhill st., bet. 20-foot alley and city line st., No. 12; lot 20x120, Haverhill st., bet. 20-foot alley and city line, ½ No. 126.

Thomas H. Blackburn, owner or reputed owner.
D. T. D. 1045, July, 1924. $4.25.
J. R. McCreery, Atty.

Lot in Thirteenth Ward, Pittsburgh, 25x120 ft., Mt. Vernon st., bet. Sterret and city line.

Mathew Blocker, owned or reputed owner.
D. T. D. 1046, July, 1924. $4.42.
J. R. McCreery, Atty.

Lot in Thirteenth Ward, Pittsburgh, 40x151 ft., Lawndale st., bet. Perchment and Ferndale sts.

George R. and Willa V. Brannon, owners or reputed owners.
D. T. D. 1049, July, 1924. $54.23.
J. R. McCreery, Atty.

Lot in Thirteenth Ward, Pittsburgh, 25x avg. 78 ft., Hale st., bet. Mulford and Alsace sts., having thereon a two-story brick duplex.

George A. Brooks, owner or reputed owner.
D. T. D. 1051, July, 1924. $21.75.
J. R. McCreery, Atty.

Lot in Thirteenth Ward, Pittsburgh, 22x115 ft., Spencer st., cor. Lang ave. Also 5 lots, 25x123 ft., Spencer st., bet. Lang and Chaucer aves. Also lot, 40x avg. 73 fet., Spencer st., bet. Lang and Chaucer aves.

Mary A. Brought, owned or reputed owner.
D. T. D. 1053, July, 1924. $3.83.
J. R. McCreery, Atty.

Lot in Thirteenth Ward, Pittsburgh, 30x120 ft., Allison st., bet. Nimick place and city line.

Frances M. Brown, owner or reputed owner.
D. T. D. 1057, July, 1924. $4.12.
J. R. McCreery, Atty.

Lot in Thirteenth Ward, Pittsburgh, 40x151 ft., Lawndale st., bet. Perchment and Ferndale st.

Winifred Burke, owner or reputed owner.
D. T. D. 1060, July, 1924. $7.14.
J. R. McCreery, Atty.

Lot in Thirteenth Ward, Pittsburgh, 21x100 ft., Collier st., bet. Hermitage and Mt. Vernon sts.

Walburga J. Burkhard, owner or reputed owner.
D. T. D. 1061, July, 1924. $107.17.
J. R. McCreery, Atty.

Lot in Thirteenth Ward, Pittsburgh, 45.67x75 ft., Murtland ave., cor. Idlewild st. Having thereon a two-story brick duplex dwelling.

Thomas S. Brown, with notice to Della Britton, owner or reputed owner.
D. T. D. 1062, July, 1924. $4.25.
J. R. McCreery, Atty.

2 lots in Thirteenth Ward, Pittsburgh, 25x110 ft., Vidette st., bet. Dornbush and Wilkinsburg aves.

Daniel Carroll, owner or reputed owner.
D. T. D. 1063, July, 1924. $3.40.
J. R. McCreery, Atty.

Lot in Thirteenth Ward, Pittsburgh, 40x125 ft., Dornbush st., bet. Fahnestock and Calistoga sts.

William Colsombe, with notice to Twenty-first Ward Building and Loan Association, owner or reputed owner.
D. T. D. 1073, July, 1924. $33.83.
J. R. McCreery, Atty.

2 lots in Thirteenth Ward, Pittsburgh, 30x105 ft., Stonevelle ave., bet. Perchment and Ferndale aves. Having theron a two-story cement block dwelling.

Ella Davies, owner or reputed owner.
D. T. D. 1078, July, 1924. $3.83.
J. R. McCreery, Atty

Lot in Thirteenth Ward, Pittsburgh, 20x105 ft., Singer st., bet. Tokio and Nimick place.

George Disbrow, owner or reputed owner.
D. T. D. 1082, July, 1924. $3.37.
J. R. McCreery, Atty.

Lot in Thirteenth Ward, Pittsburgh, 25x107 ft., Wheeler st., bet. Ferndale and city line.

Joseph S. Dodds, owner or reputed owner.
D. T. D. 1083, July, 1924. $14.62.
J. R. McCreery, Atty.

Lot in Thirteenth Ward, Pittsburgh, Singer st., bet. Perchment and Ferndale sts. Also 2 lots 40x100 ft., Lawndale st., bet. Perchment and Ferndale sts. Also 2 lots 40x90 ft., Singer st., bet. Perchment and Ferndale sts.

Mary S. Doyle, owner or reputed owner.
D. T. D. 1084, July, 1924. $8.51.
J. R. McCreery, Atty.

Lot in Thirteenth Ward, Pittsburgh, 20.09x93-48.96 ft., Monticello st., bet. Brushton ave. and Collier st.

Abraham H. Evey, owner or reputed owner.
D. T. D. 1086, July, 1924. $3.83.
J. R. McCreery, Atty.

Lot in Thirteenth Ward, Pittsburgh, 30x120 ft., Upland st., bet. Sterrett and Brushton sts.

John Fitzgibbon, owner or reputed owner.
D. T. D. 1088, July, 1924. $3.83.
J. R. McCreery, Atty.

2 lots in Thirteenth Ward, Pittsburgh, 25x110 ft., Bunfield st., bet. Ferndale and Ada sts.

Wilbur J. Forrest, owner or reputed owner.
D. T. D. 1089, July, 1924. $63.75.
J. R. McCreery, Atty.

Lot in Thirteenth Ward, Pittsburgh, 60x avg. 310 ft., Finance st., bet Braddock and Brushton aves.

Nicola Golia, owner or reputed owner.
D. T. D. 1093, July, 1924. $4.08.
J. R. McCreery, Atty.

2 lots in Thirteenth Ward, Pittsburgh, 30x105 ft., Warsaw st., bet. 20-foot alley and city line.

Albert M. Haines, owner or reputed owner.
D. T. D. 1098, July, 1924. $14.03.
J. R. McCreery, Atty.

6 lots in Thirteenth Ward, Pittsburgh, 25x avg. 88 ft., Sprague st., bet. Homewood ave. 16-foot alley.

Alty Halloway, owner or reputed owner.
D. T. D. 1099, July, 1924. $5.95.
J. R. McCreery, Atty.

Lot in Thirteenth Ward, Pittsburgh, 25x100 ft., Upland st., bet. Sterrett and Brushton sts. Having thereon a two-story frame dwelling.

Ida Hammond, owner or reputed owner.
D. T. D. 1101, July, 1924. $3.40.
J. R. McCreery, Atty.

Lot in Thirteenth Ward, Pittsburgh, 40x130 ft., Thorn st., bet. Mohler and Brushton aves.

Henry E. Hess, owner or reputed owner.
D. T. D. 1106, July, 1924. $5.10.
J. R. McCreery, Atty.

Lot in Thirteenth Ward, Pittsburgh, 50x125 ft., Calhoun st., bet. Snowden and Mohler sts.

Elizabeth Hopper, owner or reputed owner.
D. T. D. 1110, July, 1924. $2.89.
J. R. McCreery, Atty.

Lot in Thirteenth Ward, Pittsburgh, 20x93 ft., Kedron st., bet. Lang and Murtland avee.

J. H. Kelso, owner or reputed owner.
D. T. D. 1119, July, 1924. $5.10.
J. R. McCreery, Atty.

Lot in Thirteenth Ward, Pittsburgh, 40x130 ft., Thorn st., bet. Brushton and Mohler sts.

Otis B. Lane, owner or reputed owner.
D. T. D. 1124, July, 1924. $38.68.
J. R. McCreery, Atty.

Lots in Thirteenth Ward, Pittsburgh, as follows: 3 lots 25x100 ft., Bricelyn st., bet. Dornbush and Wilkinsburg aves., Nos. 70-71-141. Lot 25x110 ft., Wilkinsburg ave., bet. Calistoga and Frankstown aves., No. 371. 2 lots 25xavg. 75 ft., Wilkinsburg ave., bet. Calistoga and Frankstown aves., Nos. 206-207. Lot 79.26x75 ft. to a point, Bricelyn st., corner Wilkinsburg ave., No. 140. 2 lots 25x avg. 115 ft., Wilkinsburg ave., bet. Calistoga and Absecon sts., Nos. 367-368. Lot 25x82 ft., Wilkinsburg ave., bet. Calistoga and Absecon sts., No. 369. Two 2-story brick and frame dwellings.

William M. Likins, owner or reputed owner, with notice to John A. McConnell, Louis L. Carson and Guy W. Brown.
D. T. D. 1127, July, 1924. $12.60.
J. R. McCreery, Atty.

1.536 acres land in Thirteenth Ward, Pittsburgh, Van Tine st., bet. Madden and Dickey sts.

Eva G. Lougeay, owner or reputed owner.
D. T. D. 1131, July, 1924. $4.25.
J. R. McCreery, Atty.

Lot in Thirteenth Ward, Pittsburgh, 25x128 ft., Frankstown ave., bet. Bornbush and Frankstown aves

Thomas R. Loughrey, owner or reputed owner.
D. T. D. 1132, July, 1924. $13.42.
J. R. McCreery, Atty.

2 lots in Thirteenth Ward, Pittsburgh, 40x150 ft., Lawndale st., bet. Perchment and Ferndale sts. Also lot 53.45x151-18.43 ft., Lawndale st., bet. Perchment and Ferndale sts.

J. H. Marshall, owner or reputed owner.
D. T. D. 1139, July, 1924. $14.45.
J. R. McCreery, Atty.

Lot in Thirteenth Ward, Pittsburgh, 25x58.50 ft., Tyson st., bet. Frankstown and Batavia sts. Having thereon 2 two-story frame dwellings.

Emanuella or Emanuela Mascola, owner or reputed owner, with notice to Paul Calabrese.
D. T. D. 1142, July, 1924. $8.50.
J. R. McCreery, Atty.

Lot in Thirteenth Ward, Pittsburgh, 20x150 ft., Wheeler st., bet. Frankstown and Ferndale aves.

Homer C. Miller, owner or reputed owner, with notice to Edward T. Horen.
D. T. D. 1144, July, 1924. $10.71.
J. R. McCreery, Atty.

Two lots in Thirteepth Ward, Pittsburgh, 30x105 ft., Singer st., bet. 20-foot alley and city line. Also lot 24x105 ft., Singer st., bet. 20-foot alley and city line.

Luigi Mastromanco, owner or reputed owner, with notice to Hugh C. Kennedy.
D. T. D. 1149, July, 1924. $4.25.
J. R. McCreery, Atty.

Lot in Thirteenth Ward, Pittsburgh, 25x avg. 76 ft., Spencer st., bet. Upland and Spencer sts.

Anna McGlumphey, owner or reputed owner.
D. T. D. 1154, July, 1924. $6.10.
J. R. McCreery, Atty.

2 lots in Thirteenth Ward, Pittsburgh, 30x110 ft., Haverhill st., bet. 20-foot alley and city line.

H. Palmer, owner or reputed owner.
D. T. D. 1162, July, 1924. $4.34.
J. R. McCreery, Atty.

Lot in Thirteenth Ward, Pittsburgh, 30x115 ft., Allison st., bet. Allison st. and Nimitk place.

T. L. Powell, owner or reputed owner.
D. T. D. 1166, July, 1924. $3.83.
J. R. McCreery, Atty.

2 lots in Thirteenth Ward, Pittsburgh, 25x110 ft., Canfield st., bet. Ferndale and Ada alley.

Robert A. Plender, owner or reputed owner, with notice to Anna Mary Plender.
D. T. D. 1169, July, 1924. $21.04.
J. R. McCreery, Atty.

Lot in Thirteenth Ward, Pittsburgh, 30x137.39 ft., Kelly st., bet. Brushton and Braddock sts., having thereon a two-story frame dwelling and stable.

Edwin F. Rouse, owner or reputed owner.
D. T. D. 1175, July, 1924. $3.49.
J. R. McCreery, Atty.

Lot in Thirteenth Ward, Pittsburgh, 25x120 ft., Upland st., cor. Sterrett st.

Peter Sandomire, owner or reputed owner.
D. T. D. 1178, July, 1924. $5.10.
J. R. McCreery, Atty.

2 lots in Thirteenth Ward, Pittsburgh, 30x110 ft., Brushton ave., cor. Ferndale st.

Rose Schmidt, owner or reputed owner.
D. T. D. 1181, July, 1924. $7.65.
J. R. McCreery, Atty.

Lot in Thirteenth Ward, Pittsburgh, 25x160 ft., Upland st., bet. Line and Sterrett sts. Also lot 35x100 ft., Upland st., bet. city line and Sterrett st.

Margaret Scott, owner or reputed owner.
D. T. D. 1182, July, 1924. $3.57.
J. R. McCreery, Atty.

Lot in Thirteenth Ward, Pittsburgh, 26x130 ft., Sickles st., cor. Nimick place.

Wm. E. Slaugenhaupt, owner or reputed owner.
D. T. D. 1186, July, 1924. $4.17.
J. R. McCreery, Atty.

Lot in Thirteenth Ward, Pittsburgh, 20x129 ft., Allison st., bet. Nimick place and Allison st.

Elizabeth M. Smith, owner or reputed owner.
D. T. D. 1187, July, 1924. $13.60.
J. R. McCreery, Atty.

Lot in Thirteenth Ward, Pittsburgh, 60x avg. 274 ft., Blackadore st., bet. Frankstown and Ferndale aves.

Harvey L. Snyder, owner or reputed owner.
D. T. D. 1189, July, 1924. $4.15.
J. R. McCreery, Atty

Lot in Thirteenth Ward, Pittsburgh, 50x110 ft., Videtta st., cor. Dornbush st.

C. H. Stotzenbach, owner or reputed owner.
D. T. D. 1194, July, 1924. $4.42.
J. R. McCreery, Atty.

Lot in Thirteenth Ward, Pittsburgh, 40x151 ft., Lawndale st., bet. Perchment and Ferndale sts.

Andrew Taylor, owner or reputed owner.
D. T. D. 1199, July, 1924. $3.40.
J. R. McCreery, Atty.

Lot in Thirteenth Ward, Pittsburgh, 40x130 ft., Thorn st., bet. Mohler and Brushton aves.

H. C. Thompson, owner or reputed owner.
D. T. D. 1202, July, 1924. $6.12.
J. R. McCreery, Atty.

Triangle lot in Thirteenth Ward, Pittsburgh, 42.58x12 ft. to a point, 2? foot st., bet. Upland and Spencer sts. Also lot 17.60x61-32.47 ft., Spencer st., bet Homewood and Land aves. Also lot 25x avg. 78 ft., Spencer st., bet. Homewood ave. and City Line.

E. F. Wagner, owner or reputed owner.
D. T. D. 1207, July, 1924. $3.66.
J. R. McCreery, Atty.

Lot in Thirteenth Ward, Pittsburgh 25x120 ft., Mt. Vernon st., bet. Ward line and Brushton ave.

Mary Ward, owner or reputed owner.
D. T. D. 1211, July, 1924. $5.57.
J. R. McCreery, Atty.

2 lots in Thirteenth Ward, Pittsburgh, 70x99 ft., Standard st., bet. Perchment st. and City Line. Also tri lot 105.12x48 ft., Standard st., bet Perchment st. and City Line.

William Weiss, owner or reputed owner.
D. T. D. 1212, July, 1924. $11.31.
J. R. McCreery, Atty.

Lot in Thirteenth Ward, Pittsburgh, 25x93 ft., Monticello st., bet. Brushton and Collier aves. Also lot 31.18x93-5.63 ft., Monticello st., bet. Brushton and Collier aves.

George E. West and George W. Wilson, owners or reputed owners.
D. T. D. 1213, July, 1924. $6.89.
J. R. McCreery, Atty.

Lot in Thirteenth Ward, Pittsburgh, 10.46x150 ft., Baxter st., bet. Braddock and Brushton sts.

Albert E. Wochele, owner or reputed owner.
D. T. D. 1218, July, 1924. $14.78.
J. R. McCreery, Atty.

5 lots in Thirteenth Ward, Pittsburgh, 30xavg. 83 ft., Singer st., bet. Tokio and Nimick sts. Also lot 18x avg. 88 ft., Singer st., bet. Tokio and Nimick place.

L. J. Woodworth, owner or reputed owner.
D. T. D. 1219, July, 1924. $4.58.
J. R. McCreery, Atty.

Lot in Thirteenth Ward, Pittsburgh, 20x155 ft., Frankstown ave., bet. Dornbush and Wilkinsburg aves.

Margaret Dunlea, owner or reputed owner, with notice to John Duncan, et ux., Mildred A. Bradley.
D. T. D. 1301, July, 1924. $37.82.
J. R. McCreery, Atty.

19 lots in Thirteenth Ward, Pittsburgh, 25x90 ft., Singer st., bet. Perchment and Ferndale sts. Having thereon 2 two-story frame dwellings.

Henry P. Ashe, owner or reputed owner.
D. T. D. 1224, July, 1924. $4.51.
J. R. McCreery, Atty.

3 lots in Fourteenth Ward, Pittsburgh, 125xavg. 246 ft., Marena st.

Sara E. G. Buchanan, owner or reputed owner.
D. T. D. 1229, July, 1924. $123.88.
J. R. McCreery, Atty.

Lot in Twelfth Ward, Pittsburgh, 50x160 ft., Shady ave., bet. Wilkins and Hastings sts. Also lot 30x160 ft., Shady ave., bet. Wilkins and Hastings sts.

John J. Coyne and Wm. J. Gleason or Gleeson, with notice to Stephen J. Brown, owners or reputed owners.
D. T. D. 1237, July, 1924. $9.94.
J. R. McCreery, Atty.

Lot in Fourteenth Ward, Pittsburgh, 36x118 ft., Hobart st., bet. Wightman and Schenley Park.

John C. Dilworth and Joseph Dilworth, Trustee for Dorothea Witherow, owners or reputed owners.
D. T. D. 1243, July, 1924. $19.58.
J. R. McCreery, Atty.

Lot in Fourteenth Ward, Pittsburgh, 27x133 ft., Northumberland ave., bet. Murdock and Forbes sts.

Peter G. Hayley, owner or reputed owner.
D. T. D. 1255, July, 1924. $3.23.
J. R. McCreery, Atty.

Lot in Fourteenth Ward, Pittsburgh, 50x190 ft., Naylor st., bet. Boundary st. and End. Also lot 23.59 x191-17.20 ft., Naylor st., bet. Boundary st. and End.

John B. Herron, Jr., and Kate R. Weaver, owners or reputed owners.
D. T. D. 1262, July, 1924. $11.48.
J. R. McCreery, Atty.

Lot in Fourteenth Ward, Pittsburgh, 25x191.25 ft., Hastings st., cor. Dunlevy st.

Maria R. Messler, with notice to Eugene L. Messler, owners or reputed owners.
D. T. D. 1286, July, 1924. $469.27.
J. R. McCreery, Atty.

Lot in Fourteenth Ward, Pittsburgh, 200x125.32x214.15 ft., Forbes st., cor. Murdock st. Having thereon a two-story brick dwelling and a two-story brick stable.

Frank A. Carroll, owner or reputed owner.
D. T. D. 1288, July, 1924. $19.63.
J. R. McCreery, Atty.

2 lots in Fourteenth Ward, Pittsburgh, 25x100 ft., Crombie st., bet. Beechwood blvd. and Tilbury st.

George M. Newmeyer, owner or reputed owner.
D. T. D. 1296, July, 1924. $76.34.
J. R. McCreery, Atty.

Lot in Fourteenth Ward, Pittsburgh, 99x50-94.45 ft., Pocussett st., bet. Murray and Covode sts. Also 1.312 acres land Forward ave., bet. Saline st. and Schenley Park. Also lot 80x150-94 ft., Pocussett st., bet. Murray and Covode sts. Also lot 136.43x134-142.66 ft., Forbes st., bet. Saline and Murray sts.

George E. Norris, owner or reputed owner.
D. T. D. 1297, July, 1924. $3.63.
J. R. McCreery, Atty.

Lot in Fourteenth Ward, Pittsburgh, 30x163 ft., Lucille st., bet. Nevada and Oak Grove sts.

Mary Elizabeth Oliver, owner or reputed owner.
D. T. D. 1303, July, 1924. $70.47.
J. R. McCreery, Atty.

Lot in Fourteenth Ward, Pittsburgh, 34 avg. 94 ft., Woodmont st., bet. Wightman and Murdock sts. Having thereon a two-story brick and stucco dwelling.

William F. Panke, owner or reputed owner.
D. T. D. 1305, July, 1924. $8.50.
J. R. McCreery, Atty.

0.152 acres land in Fourteenth Ward, Pittsburgh, Beeler st., bet. Wilkins and Forbes aves.

John E. Ridall, Jr., owner or reputed owner.
D. T. D. 1316, July, 1924. $178.50.
J. R. McCreery, Atty.

4 lots in Fourteenth Ward, Pittsburgh, 50x129 ft., Braddock ave., bet. Biddle and Guthrie sts. Having thereon a two-story veneered dwelling.

Andrew C. Robertson, owner or reputed owner, with notice to Jane Robertson Lvma Naffah.
D. T. D. 1319, July, 1924. $68.63.
J. R. McCreery, Atty.

Lot in Fourteenth Ward, Pittsburgh, 100x228 ft., Hobart st., cor. Wightman st. Also lot 100x230 ft., Hobart st., bet. Wightman and Murray sts.

Terezso Nemeth, owner or reputed owner.
D. T. D. 1536, July, 1924. $3.66.
J. R. McCreery, Atty.

Lot in Fourteenth Ward, Pittsburgh, 24x100 ft., Chatsworth st., near Mobile st.

E. A. Steenrod, owner or reputed owner.
D. T. D. 1669, July, 1924. $11.22.
J. R. McCreery, Atty.

Lot in Fourteenth Ward, Pittsburgh, 24x120 ft., Carson st., bet. Thirty-fourth and Thirty-sixth sts.

Hugh Adams, owner or reputed owner.
D. T. D. 1351, July, 1924. $10.50.
J. R. McCreery, Atty.

Lot in Fifteenth Ward, Pittsburgh, 26x100 ft., Stanley st., cor. Connor st. Also 3 lots 25x105 ft., Stanley st., bet. Alma and Connors sts.

Robert D. Anderson, owner or reputed owner.
D. T. D. 1353, July, 1924. $8.06.
J. R. McCreery, Atty.

Lot in Fifteenth Ward, Pittsburgh, 25x90 ft., Melbourne st., bet. Deely and Greenfield sts. Also lot 25x68 ft., Melbourne st., bet. Deely and Greenfield sts.

Nina Baldwin, owner or reputed owner.
D. T. D. 1356, July, 1924. $3.66.
J. R. McCreery, Atty.

3 lots in Fifteenth Ward, Pittsburgh, 24x118 ft., Ampere st., bet. Nordica and Kilbourne sts.

Catherine L. Bingler, owner or reputed owner.
D. T. D. 1361, July, 1924. $4.25.
J. R. McCreery, Atty.

2 lots in Fifteenth Ward, Pittsburgh, 25x111 ft., Bingler st., bet. Gaidstone and Bigelow sts.

Thomas F. Breen, owner or reputed owner.
D. T. D. 1367, July, 1924. $3.40.
J. R. McCreery, Atty.

4.075 acres land in Fifteenth Ward, Pittsburgh, Sylvan st. extension, near Greenfield ave.

Josephine Y. Breese, owner or reputed owner.
D. T. D. 1368, July, 1924. $3.76.
J. R. McCreery, Atty.

Lot in Fifteenth Ward, Pittsburgh, 68.95x125 ft., Galdstone st., bet. Koercher and Bigelow sts.

Willis Burham, owner or reputed owner.
D. T. D. 1374, July, 1924. $7.31.
J. R. McCreery, Atty.

Lot in Fifteenth Ward, Pittsburgh, 17.17x100-34 ft., Berkley st., cor. Graphic st. Also 3 lots 20x100 ft., Berkley st., bet. Graphic and Edington sts.

Elizabeth Campbell, owner or reputed owner.
D. T. D. 1377, July, 1924. $7.74.
J. R. McCreery, Atty.

Lot in Fifteenth Ward, Pittsburgh, 25x100 ft., Galdstone st., bet. Ilion and Bingler sts. Also lot 25x avg. 82 ft. Tasso st., near Illion st. Also lot 25x 119 ft., Forrester st., bet. 33-foot st. and Kaercher st. Also lot 31x152-16.92 ft., Bigelow st., bet. Augustine and Bristol sts.

Marguerite L. Carlin, owner or reputed owner.
D. T. D. 1379, July, 1924. $10.20.
J. R. McCreery, Atty.

6 lots in Fifteenth Ward, Pittsburgh, 20x126 ft., Indus st., bet. Graphic and Edington sts.

Michael Casey, owner or reputed owner.
D. T. D. 1381, July, 1924. $4.93.
J. R. McCreery, Atty.

Lot in Fifteenth Ward, Pittsburgh, 25x100 ft., Kaercher st., bet. Stanley and Galdstone sts.

Elizabeth Cochran, owner or reputed owner.
D. T. D. 1384, July, 1924. $5.57.
J. R. McCreery, Atty.

2 lots in Fifteenth Ward, Pittsburgh, 25x100 ft., Galdstone st., bet Ilion and Bingler sts. Also 2 lots 25x100 ft., Bristol st., near Ilion st.

Corsica Investment Co., owner or reputed owner.
D. T. D. 1387, July, 1924. $44.20.
J. R. McCreery, Atty.

Lot in Fifteenth Ward, Pittsburgh, 263.67x170-255.25 ft., Monongahela st., bet. Tulleymet and Berwick sts.

Edwain P. Couse, owner or reputed owner.
D. T. D. 1388, July, 1924. $4.93.
J. R. McCreery, Atty.

Lot in Fifteenth Ward, Pittsburgh, 25x145 ft., Gladstone st., bet. Home Rule and Hill Top sts. Also lot 25x avg. 188 ft., Gladstone st., bet. Home Rule and Hill Top sts.

Cornelius Curran, owner or reputed owner.
D. T. D. 1391, July, 1924. $5.55.
J. R. McCreery, Atty.

Lot in Fifteenth Ward, Pittsburgh, 49.88x avg. 129.54 ft., Sylvan st., bet. Monongahela st. and Eyth property.

William H. Dodds, owner or reputed owner.
D. T. D. 1393, July, 1924. $4.47.
J. R. McCreery, Atty.

Lot in Fifteenth Ward, Pittsburgh, 20x avg. 91 ft., Frank st., bet. Melbourne and Norfolk sts. Also lot 20x avg. 91 ft., Frank st., cor. Melbourne st.

John A. Elsesser, owner or reputed owner.
D. T. D. 1403, July, 1924. $3.67.
J. R. McCreery, Atty.

Lot in Fifteenth Ward, Pittsburgh, 25x100 ft., Bristol st., bet. Ilion and End. Also lot 31.28x100-19 ft., Bristol st., bet. Ilion st. and End. Also lot 33x avg. 45 ft., Tasso st., near Marion place. Also 2 lots 25x avg. 82 ft., Tasso st., near Ilion st. Also 2 lots 20x avg. 86 ft., Kilbuck st., bet. Graphic and Edington sts.

Charles F. Fagan, owner or reputed owner.
D. T. D. 1404, July, 1924. $9.06.
J. R. McCreery, Atty.

Lot in Fifteenth Ward, Pittsburgh, 25x100 ft., Greenfield st., bet. Frank and Graphic sts.

Julia Fitzmaurice, owner or reputed owner.
D. T. D. 1407, July, 1924. $7.48.
J. R. McCreery, Atty.

Lot in Fifteenth Ward, Pittsburgh, 25x100 ft., Greenfield ave., bet. Graphic and Montezuma sts.

Thomas Flately, owner or reputed owner.
D. T. D. 1412, July, 1924. $3.82.
J. R. McCreery, Atty.

Lot in Fifteenth Ward, Pittsburgh, 25x avg. 221 ft., Irvine st., to Sylvan st., above Greenfield ave.

Anna Fresh, owner or reputed owner.
D. T. D. 1416, July, 1924. $3.40.
J. R. McCreery, Atty.

Lot in Fifteenth Ward, Pittsburgh, 25x avg. 200 ft., Gladstone st., bet. Home Rule and Ilion sts.

Susie E. Gibson, owner or reputed owner.
D. T. D. 1426, July, 1924. $4.76.
J. R. McCreery, Atty.

Lot in Fifteenth Ward, Pittsburgh, 25x117.12x37.03 ft., Kennebec st., bet. Middletown st. and End. Also lot 25 x117.12 ft., Kennebec st., bet. Middletown st. and End.

Edward Hardy, owner or reputed owner.
D. T. D. 1434, July, 1924. $3.74.
J. R. McCreery, Atty.

Lot in Fifteenth Ward, Pittsburgh, 22x82 ft., Private way, bet. Chatsworth and Monongahela sts.

Thomas J. Hare, owner or reputed owner.
D. T. D. 1435, July, 1924. $3.49.
J. R. McCreery, Atty.

Lot in Fifteenth Ward, Pittsburgh, 22.87x100.50 ft., Monongahia st., bet. Sylvan and Mobile sts.

James T. Harvey, owner or reputed owner.
D. T. D. 1436, July, 1924. $24.85.
J. R. McCreery, Atty.

Lots in Fifteenth Ward, Pittsburgh, as follows: Lot 25x156, Parnell st., bet. Home Rule and Hill Top aves, No. 198; 7 lots, 25x100, Gladstone st., bet. Ilion and Bingler sts., Nos. 3-4-7-8-9-10-13; 2 lots, 25x100, Bristle st., near Ilion st., Nos. 27-28, 2 lots, 25x100 Ilion st. bet. Bristol and Gladstone sts., Nos. 40-41; lot 25x100, Bristol st., bet. Ilion st. and End, No. 48; lot 115,84x avg. 24, Tasso st., near Marion place, No. 66; lot 40x avg. 42, Tasso st., near Marion place, No. 67; 4 lots, 25x avg. 82, Tasso st., near Marion place, Nos. 75 to 78; 2 lots, 25x100, Ilion st., above Tasso st., No. 81-82; lot 22x95, Private way, bet. Chatsworth and Monongahela sts, No. 20.

Larence Haverty, owner or reputed owner.
D. T. D. 1438, July, 1924. $3.83.
J. R. McCreery, Atty.

2 lots in Fifteenth Ward, Pittsburgh, 25x avg. 146.52 ft, Parnell st., bet. Home Rule and Till Top sts.

Hiram D. Heacox, owner or reputed owner.
D. T. D. 1439, July, 1924. $10.09.
J. R. McCreery, Atty.

Lot in Fifteenth Ward, Pittsburgh, 20x120.72 ft., Elizabeth st., bet. Ashton and End.

S. W. Hepworth, owner or reputed owner.
D. T. D. 1442, July, 1924. $2.47.
J. R. McCreery, Atty.

2 lots in Fifteenth Ward, Pittsburgh, 20x126 ft., Indus st., bet. Graphic and Edington sts.

Thomas R. Heyward, Jr., owner or reputed owner.
D. T. D. 1443, July, 1924. $6.59.
J. R. McCreery, Atty.

Lot in Fifteenth Ward, Pittsburgh, 20x120 ft., Ludlow st., bet. Edington and Graphic sts. Also 3 lots, 20x120 ft., Ludlow st., bet. Edington and Grappic sts.

Homestead and Pittsburgh Bridge Co., owner or reputed owner.
D. T. D. 1448, July, 1924. $39.36.
J. R. McCreery, Atty.

6.382 acres land in Fifteenth Ward, Pittsburgh, right of way, 60-foot wide from Second ave., to Hazelwood ave. Also 0.264 acres land Beechwood blvd., inter. Hazelwood ave.

Hart R. Howe, owner or reputed owner.
D. T. D. 1449, July, 1924. $26.13.
J. R. McCreery, Atty.

Lot in Fifteenth Ward, Pittsburgh, Longworth st., bet. Lytle and Blair sts. Having thereon a two-story frame dwelling. Also lot 25x125 ft., Longworth st., cor. Blair st. Having thereon a two-story frame dwelling.

Thomas F. Haverty, owner or reputed owner.
D. T. D. 1451, July, 1924. $39.75.
J. R. McCreery, Atty.

1.06 acres land in Fifteenth Ward, Pittsburgh, Bigelow st., bet. Bristol and Gladstone sts.

Lindo Irish, et al, owner or reputed owner.
D. T. D. 1452, July, 1924. $4.08.
J. R. McCreery, Atty.

Lot in Fifteenth Ward, Pittsburgh, 4x60 ft., Ledora alley bet. Elizabeth and Courtland sts. Also lot 5x51 ft., Ledora alley bet. Elizabeth and Courtland sts. Also lot 259.8x5 ft., Blair st., bet. Elizabeth and Courtland sts.

Iron City Deposit and Loan Assn., owner or reputed owner.
D. T. D. 1453, July, 1924. $65.37.
J. R. McCreery, Atty.

Lot in Fifteenth Wtrd, Pittsburgh, 25x avg. 227 ft., Irwin st., bet. Greenfield and Mobile aves. Having thereon a two-story frame dwelling. Also lot 20x120 ft., Blair st., bet. Courtland st. and Melancthon st. Having thereon a three-story frame dwelling. Also lot 20x120 ft., Blair st., bet. Courtland and Melancthon sts.

Clarence W. Jacob, owner or reputed owner.
D. T. D. 1455, July, 1924. $14.17.
J. R. McCreery, Atty.

Lot in Fifteenth Ward, Pittsburgh, 25.44x90-25.33 ft., Loretta st., cor. Frank st.

Carrie C. Janson, owner or reputed owner.
D. T. D. 1458, July, 1924. $11.14.
J. R. McCreery, Atty.

Lot in Fifteenth Ward, Pittsburgh, 37.50x100 ft., Greenfield ave., bet. Graphic and Monterio sts.

Samuel Jeffery and W. H. Dodds, owners or reputed owners.
D. T. D. 1459, July, 1924. $18.87.
J. R. McCreery, Atty.

Lot ni Fifteenth Ward, Pittsburgh, 150x150.84 ft., Promenade st., south of Hill Top st. Also lot 75x avg. 144 ft., Promenade st. south of Hill Top st. Also lot 58.84x90 ft., Hill Top st., bet. Promenade st. and Parnell st.

Archibald B. Johnston, owner or reputed owner.
D. T. D. 1462, July, 1924. $6.28.
J. R. McCreery, Atty.

Lot in Fifteenth Ward, Pittsburgh, 25x100 ft., Greenfield ave., bet. Frank and Graphic sts.

H. R. Jones, owner or reputed owner.
D. T. D. 1464, July, 1924. $3.15.
J. R. McCreery, Atty.

Lot in Fifteenth Ward, Pittsburgh, 20.48x111.69x52.96 ft., Bingler st., bet. Gladstone and End.

Frederick Jurkat, owner or reputed owner.
D. T. D. 1465, July, 1924. $14.28.
J. R. McCreery, Atty.

6 lots in Fifteenth Ward, Pittsburgh, 20x90 ft., Manitoba st., bet. Graphic and Longview sts. Also 12 lots 20x90 ft., Bolton st., bet. Graphic and Longview sts.

Edith S. Kaercher, owner or reputed owner.
D. T. D. 1466, July, 1924. $70.38.
J. R. McCreery, Atty.

Lot in Fifteenth Ward, Pittsburgh, 20x91.49 ft., Stanley st., cor. Randall st. Also 10 lots 25x94 ft., Stanley st., bet. Randall and Kaercher sts. Also 2 lots 30.40x103 ft., Kaercher st., bet. Stanley and Galdstone sts. Also 6 lots 30x88 ft., Gladstone st., bet. Kaercher and Randall sts. Also lot 30x 88-18.20 ft., Gladstone st., cor. Randall st.

William H. Keech, owner or reputed owner.
D. T. D

Worth sts., Nos. 40-41; lot 35.58x101, Lydia st. bet. Conner and Farnsworth sts. No. 77; 2 lots 30 avg. 99, Lydia st. bet. Conner and Farnsworth sts., Nos. 78-79; lot 71x21x100—53.90, Stanley st. bet. Alma and Kaercher sts., No. 205; 2 lots 25 avg. 96 Bigelow st. bet. McCaslin and Graphic sts. Nos. 12-13; lot 23.92 avg. 100-25 Bigelow st. cor. Graphic st., No. 18; 3 lots 25x90, Montclair st. bet. McCaslin and Graphic sts., Nos. 23, 28, 3; lot 26.02 x90-25 Montclair st. cor. Graphic st., No. 38; 2 lots 25x80 Montclair st. bet. McCaslin and Graphic sts., No. 33; 2 lots 25x90 Montclair st. bet. McCaslin and Graphic sts., Nos. 36-40; lot 27.85 avg. 171 McCaslin st. bet. Montclair and Loretta sts., No. 46; 2 lots 27.89 avg. 133.55 McCaslin bet. Montclair and Loretta sts., Nos. 50-49; lot 25x90 Montclair st. bet. Montclair and Loretta sts., No. 68; lot 24.62x90-40.85 Graphic st. cor. Loretta sts., No. 69; 4 lots 20 avg. 109 Gladstone st. bet Bigelow and Alma sts., Nos. 245 to 248; lot 25x120 Millwood st. bet. Yoder st. and 10 foot alley, No. 8; lot 24x21x120-27.82 Millwood st. bet. Yoder st. and 10 foot alley, No. 7; lot 27.30 avg. 103, Greenfield ave. near Kaercher st., No. 28.

Joseph Smith, owner or reputed owner.
D. T. D. 1593, July, 1924. $3.45.
J. R. McCreery, Atty.
Lot in Fifteenth Ward, Pittsburgh, 25x100 ft., Kennebec st., bet. Graphic st. and end.

Anna E. Stanley, owner or reputed owner, with notice to Harry A. Meyers.
D. T. D. 1592, July, 1924. $5.53.
J. R. McCreery, Atty.
4 lots in Fifteenth Ward, Pittsburgh, 25x100 ft., Gladstone st., bet. Girard and Bigelow sts. Also lot 50 avg. 37 ft., Bingler st., cor. Gladstone st. Also 2 lots 25 avg. 62 ft., Bingler st., bet. Gladstone and Parade sts.

John F. Sweeney, owner or reputed owner.
D. T. D. 1594, July, 1924. $6.62.
J. R. McCreery, Atty.
2 lots in Fifteenth Ward, Pittsburgh, 20x100 ft., Prescott st., bet. Graphic and Gray sts. Also 3 lots, 25x100 ft., Bristol st., bet. Ilion st. and end. Also lot, 25x100 ft., Bristol st., bet. Ilion st. and end.

Charles H. Sutcop, owner or reputed owner, with notice to C. C. Hamilton, Alphonse V. Hors, Steve Adam, Frank Adam, Morris Unger.
D. T. D. 1595, July, 1924. $25.25.
J. R. McCreery, Atty.
11 lots 20x90, Kilbuck st., bet. Graphic and Edington sts., Nos. 45 to 51, 57, 59, 60 to 63, 66. Lot 32.61x90.1-16.74, Kilbuck st., bet. Graphic and Edington sts., No. 65. 6 lots 20x95, Kilbuck st., bet. Graphic and Edington sts., No. 69, 70, 72, 76, 78, 83, 2 lots 20 avg. 99, Edington st., bet. end and 10-foot alley, Nos. 301, 302, 303. 2 lots 20 avg. 144, Edington st., bet. end and 10-foot alley, Nos. 310, 311. 3 lots 20x120 Longview st., bet. Kilbuck st. and 10-foot alley, Nos. 318, 319, 320. Tri-lot 63.45x43.93 to a point, Edington st., cor. Kilbuck st., No. 322. Lot 20x120, Longview st., bet. Kilbuck and Bolton sts., C. Pt. Pt., No. 313. Irregular lot 19.61x112 to a point, Edington st., bet. end and 10-foot alley, No. 312.

Joseph E. Tatton, owner or reputed owner, with notice to Phillip Grammotti.
D. T. D. 1597, July, 1924. $4.15.
J. R. McCreery, Atty.
Lot in Fifteenth Ward, Pittsburgh, 20 av. 48 ft., Acorn st., bet. Sylvan and Acorn sts. Having thereon a two-story frame dwelling.

R. H. Taylor, owner or reputed owner, with notice to Ralph H. Taylor.
D. T. D. 1598, July, 1924. $4.25.
J. R. McCreery, Atty.
Lot in Fifteenth Ward, Pittsburgh, 25x100 ft., Haldane st., bet. Greenfield and Alam sts.

A. Charles Teplitz, owner or reputed owner.
D. T. D. 1599, July, 1924. $3.40.
J. R. McCreery, Atty.
Lot in Fifteenth Ward, Pittsburgh, 25x100 ft., Monongahela st., bet. Sylvan and Mobile sts.

W. H. S. Thompson, owner or reputed owner.
D. T. D. 1600, July, 1924. $3.57.
J. R. McCreery, Atty.
2 lots in Fifteenth Ward, Pittsburgh, 20x89 ft., Graphic st., bet. Kilbourne st. and Clarion sts. Also lot 20.28x83 ft., Graphic st., cor. Clarion st.

David T. Tidrick, owner or reputed owner.
D. T. D. 1601, July, 1924. $11.48.
J. R. McCreery, Atty.
2 lots in Fifteenth Ward, Pittsburgh, 20x90 ft., Hosack st., bet. Neeb and Alger sts.

Union Planing Mills, owner or reputed owner.
D. T. D. 1605, July, 1924. $4.03.
J. R. McCreery, Atty.
Lot in Fifteenth Ward, Pittsburgh, 20x116 ft., Girard st., bet. Gladstone st. and end. Also lot 30x66 ft., Girard st., bet. Gladstone and end.

Hannah Van Ullom, owner or reputed owner.
D. T. D. 1606, July, 1924. $6.38.
J. R. McCreery, Atty.
2 lots in Fifteenth Ward, Pittsburgh, 50 avg. 165 ft., Gladstone st., bet. Home Rule and Ilion sts.

Thomas George and William Welfer, owners or reputed owners.
D. T. D. 1615, July, 1924. $6.16.
J. R. McCreery, Atty.
4 lots in Fifteenth Ward, Pittsburgh, 80x135 ft., Bristol st., cor. Randall st.

Charles E. and Paul G. Whistler, owners or reputed owners.
D. T. D. 1617, July, 1924. $3.10.
J. R. McCreery, Atty.
Lot in Fifteenth Ward, Pittsburgh, 25x145 ft., Gladstone st., bet. Home Rule and Hill Top sts.

Edna M. Williams, owner or reputed owner.
D. T. D. 1620, July, 1924. $5.15.
J. R. McCreery, Atty.
Lot in Fifteenth Ward, Pittsburgh, 22x116 ft., Forrester st., bet. 32 foot st. and Kaercher st. Also lot 25x100 ft., Gladstone st., bet. Ilion and Bingham sts. Also lot 25x82 ft., Tasso st., near Ilion st.

John E. Williams "heirs", owners or reputed owners.
D. T. D. 1621, July, 1924. $7.05.
J. R. McCreery, Atty.
Lot in Fifteenth Ward, Pittsburgh, 62x114 ft., Bigelow st., bet. Augustine and Bristol sts. Also 2 lots 30 avg. 67 ft., 33 foot st., bet. Forrester and Bigelow sts. Having thereon a one-story feed store.

Clayton L. Wilson, owner or reputed owner.
T. D. 1623, July, 1924. $5.70.
J. R. McCreery, Atty.
2 in Fifteenth Ward, Pittsburgh, 40.75x108 ft., Frank st., bet. Norfolk and Melbourne sts. Also 2 lots 20 avg. 102 ft., Frank st., bet. Norfolk and Melbourne sts.

F. O. Wolfe, owner or reputed owner.
D. T. D. 1624, July, 1924. $9.35.
J. R. McCreery, Atty.
Lot in Fifteenth Ward, Pittsburgh, 20x100 ft., Haldane st., bet. Alma and Farnsworth sts. Also lot 25x100 ft., Stanley st., cor. Alma st. Also lot 25x100 ft., Stanley st., bet. Alma and Kaercher sts.

Annie Woods, owner or reputed owner.
D. T. D. 1626, July, 1924. $3.48.
J. R. McCreery, Atty.
Lot in Fifteenth Ward, Pittsburgh, 25 avg. 77 ft., Forward ave., bet. Boundary and Anthony sts.

W. J. Zahniser, owner or reputed owner.
D. T. D. 1631, July, 1924. $7.45.
J. R. McCreery, Atty.
Lot in Fifteenth Ward, Pittsburgh, 25x100 ft., Greenfield ave., bet. Graphic and Monterio sts.

Susanne S. Beatty, owner or reputed owner, with notice to the Brashear Assn.
D. T. D. 1632, July, 1924. $45.56.
J. R. McCreery, Atty.
2½ lots in Sixteenth Ward, Pittsburgh, 62.50x150 ft., Holt st., bet. Eleanor and Sterling sts. Having thereon a one and one-half story frame dwelling and a one-story frame dwelling and a three-story frame dwelling.

John Clark, owner or reputed owner.
D. T. D. 1636, July, 1924. $18.70.
J. R. McCreery, Atty.
Lot in Sixteenth Ward, Pittsburgh, 20x50 ft., Costume alley, below Carson st. Having thereon a two-story frame dwelling.

S. Annie Cunningham, owner or reputed owner.
D. T. D. 1638, July, 1924. $4.95.
J. R. McCreery, Atty.
20x80 ft., Stella st., bet. Parry st. and Oakley alley. Having thereon a two-story frame dwelling.

George Dalster, owner or reputed owner.
D. T. D. 1639, July, 1924. $4.51.
J. R. McCreery, Atty.
Lot in Sixteenth Ward, Pittsburgh, 21x126 ft., Beulah st., bet. Eleanor and Ormsby sts.

Dennis Doran, owner or reputed owner.
D. T. D. 1640, July, 1924. $6.12.
J. R. McCreery, Atty.
2 lots in Sixteenth Ward, Pittsburgh, 24x110 ft., Stromberg st., bet. Oakley alley and Jones & Laughlin incline.

Katherine and Mary Finnegan, owners or reputed owners, with notice to Owen A. Finnegan.
D. T. D. 1642, July, 1924. $4.08.
J. R. McCreery, Atty.
Lot in Sixteenth Ward, Pittsburgh, 34x122 ft., Mary st., bet. 28th and 29th sts.

Abraham Goldvarg, owner or reputed owner.
D. T. D. 1646, July, 1924. $12.67.
J. R. McCreery, Atty.
Lot in Sixteenth Ward, Pittsburgh, 24x55 ft., Harcums alley, bet. 20th and 21st sts. Having thereon a two-story frame dwelling.

Arthur Dorr Hayden, owner or reputed owner.
D. T. D. 1648, July, 1924. $4.25.
J. R. McCreery, Atty.
0.324 acres land in Sixteenth Ward, Pittsburgh, Bellevue st.

Steve Hrometa, owner or reputed owner.
D. T. D. 1649, July, 1924. $6.99.
J. R. McCreery, Atty.
Lot in Sixteenth Ward, Pittsburgh, 24x70 ft., Mission st., bet. Northview and Berg sts. Having thereon a two-story frame dwelling.

Charles R. Ihmsen, owner or reputed owner, with notice to Matimilian F. Ihmsen et al.
D. T. D. 1650, July, 1924. $7.65.
J. R. McCreery, Atty.
Two lots in Sixteenth Ward, Pittsburgh, 20x126.5 ft., Cobden st., between Eleanor and Clover sts.

William McClurg estate, owner or reputed owner.
D. T. D. 1660, July, 1924. $34.85.
J. R. McCreery, Atty.
Lot in Sixteenth Ward, Pittsburgh, 34x120 ft., Carson st., between Thirty-fifth st. and Thirty-sixth st. Having thereon a two-story frame double dwelling. Also lot 22x120 ft., Carson st., between Thirty-fourth and City Line. Also lot 23x120 ft., Carson st., between Thirty-fourth st. and City Line.

Oliver H. Ormsby, owner or reputed owner.
D. T. D. 1661, July, 1924. $4.34.
J. R. McCreery, Atty.
Lot in Sixteenth Ward, Pittsburgh, 102.84x60 ft., Eleanor st., between Mission st. and End.

Stephen J. Ott, owner or reputed owner.
D. T. D. 1662, July, 1924. $6.80.
J. R. McCreery, Atty.
Two lots in Sixteenth Ward, Pittsburgh, 20 avg. 64 ft., Cobden st., between Cologne and Clover sts.

Annie M. Schademan, owner or reputed owner.
D. T. D. 1664, July, 1924. $56.36.
J. R. McCreery, Atty.
Lot in Sixteenth Ward, Pittsburgh, 80x120 ft., Josephine st., between Greeley and Eleanor sts. Having thereon a one-story frame bottling house and two two-story frame dwellings and a two-story frame dwelling. Also lot 26x30 ft., Josephine st., between Greeley and Eleanor sts.

South Side Brick and Stone Company, owner or reputed owner.
D. T. D. 1665, July, 1924. $42.33.
J. R. McCreery, Atty.
0.75 acre land in Sixteenth Ward, Pittsburgh, Harcums way, corner Handler st. Also lot 24x109 ft., Hane st., corner Handler st. Also lot 48x 109 ft., Jane st., between Handler and Thirty-fourth sts. Having thereon a frame office, stable and shops and sheds.

South Side Brick and Stone Company, Ltd., or South Side Brick and Stone Company, owner or reputed owner.
D. T. D. 1666, July, 1924. $84.66.
J. R. McCreery, Atty.
5.66 acres land in Sixteenth Ward, Pittsburgh, Handler st. Having thereon a one-story frame office and stable.

Henrietta Thompson et al., owner or reputed owner.
D. T. D. 1676, July, 1924. $28.56.
J. R. McCreery, Atty.
Six lots in Sixteenth Ward, Pittsburgh, 30x110 ft., Pine st., between Marengo and Fort sts. Also lot 42 avg. 267 ft., Beulah st., between Barrey and Beulah sts. Also lot 20x100 ft., Josephine st., between Twenty-fourth st. and Twenty-seventh st. Also lot 60x180 ft., Josephine st., between Twenty-fourth and Twenty-seventh sts.

John Ward, owner or reputed owner.
D. T. D. 1678, July, 1924. $47.42.
J. R. McCreery, Atty.
Lot in Sixteenth Ward, Pittsburgh, 0x125-35 ft., Carson st., bet. Thirty-fourth st. and city line. Also lot 24.8x70 ft., Carson st., bet. Thirty-fourth st. and city line. Having thereon a two-story brick dwelling and store and two-story frame dwelling.

Frederick Wirth, owner or reputed owner.
D. T. D. 1682, July, 1924. $97.24.
J. R. McCreery, Atty.
Lot in Sixteenth Ward, Pittsburgh, 31.36x122 ft., Carson st., cor. Thirtieth st. Having thereon a two-story frame dwelling and store and two-story brick dwelling.

Edward M. Yard, owner or reputed owner.
D. T. D. 1683, July, 1924. $97.24.
J. R. McCreery, Atty.
Lots in Sixteenth Ward, Pittsburgh, as follows: Lot 51.58x138.5x44.32 ft., Fernleaf st., bet. Latrobe and Salisbury sts. 2 lots, 25 avg. 140 ft., Fernleaf st., bet. Latrobe and Salisbury sts., Nos. 2 to 6. 5 lots, 25 avg. 155 ft., Fernleaf st., bet. Latrobe and Salisbury sts., Nos. 7 to 11. 5 lots, 25 avg. 167 ft., Fernleaf st., bet. Latrobe and Salisbury sts., Nos. 12 to 16. 6 lots, 25 avg. 179 ft., Fernleaf st., bet. Latrobe and Salisbury sts., Nos. 17 to 22. Lot 21x185.97x14.12 ft., Fernleaf st., bet. Latrobe and Salisbury sts., No. 23. Lot 24.99x180.87x20.85 ft., Sterling st., bet. Wellington and Salisbury sts., No. 24. 5 lots, 25 avg. 174 ft., Sterling st., bet. Wellington and Salisbury sts., Nos. 25 to 29. 5 lots, 25 avg. 163 ft., Sterling st., bet. Wellington and Salisbury sts., Nos. 30 to 34. Lot 25 avg. 141 ft., Sterling st., bet. Wellington and Salisbury sts., No. 40. Lot 45.96x110x36.02 ft., Salisbury st., cor. Fernleaf st., No. 46. 5 lots, 25x 152 ft., Sterling st., bet. Wellington and Salisbury sts., Nos. 35 to 39.

German Baptist Church, owner or reputed owner, with notice to St. George's Lithuanian National Catholic Church of Pittsburgh, Peter and Paul Orthodox Church S. S.
D. T. D. 1669, July, 1924. $11.65.
J. R. McCreery, Atty.
Lot in Seventeenth Ward, Pittsburgh, 20x48 ft., Nineteenth st., bet. Sarah st. and Carey alley.

Richard Day, owner or reputed owner.
D. T. D. 1695, July, 1924. $5.10.
J. R. McCreery, Atty.
Lot in Seventeenth Ward, Pittsburgh, 20x90 ft., Magdaline st., bet. 10 foot alley and Oporto st. Having thereon a one-story frame dwelling.

Anton Eniloth, owner or reputed owner.
D. T. D. 1700, July, 1924. $8.16.
J. R. McCreery, Atty.
Lot in Seventeenth Ward, Pittsburgh, 20x160 ft., Birmingham st., bet. Hackstown and Pius sts. Having thereon a two-story frame dwelling.

William D. George, owner or reputed owner, with notice to William P. McCombs.
D. T. D. 1704, July, 1924. $75.22.
J. R. McCreery, Atty.
Lot in Seventeenth Ward, Pittsburg, 21½x129 ft., Carson st., cor. Twentieth st. Having thereon a two-story frame dwelling and shop and 2 one-story steel garages.

Anna Grazer, owner or reputed owner.
D. T. D. 1706, July, 1924. $10.57.
J. R. McCreery, Atty.
Lot in Seventeenth Ward, Pittsburgh, 24x55 ft., Enon alley, bet. Sarah st. and Breeds alley. Having thereon a two-story brick dwelling.

Arthur Dorr Hayden, owner or reputed owner.
D. T. D. 1711, July, 1924. $13.56.
J. R. McCreery, Atty.
2.282 acres land in Seventeenth Ward, Pittsburgh, Quarry st., bet. Twenty-first st. and Township rd.

Mary Kassell, owner or reputed owner.
D. T. D. 1714, July, 1924. $3.40.
J. R. McCreery, Atty.
Lot in Seventeenth Ward, Pittsburgh, 21.24x91.10 ft., Quarry st., bet. Eighteenth st. and St. Patrick st. Having thereon a two-story frame dwelling.

Maggie Kennedy, owner or reputed owner.
D. T. D. 1715, July, 1924. $8.76.
J. R. McCreery, Atty.
2 lots in Seventeenth Ward, Pittsburgh, 38.44x62-37.5 ft., Brownsville ave., bet. Newton and Lauer sts. Having thereon a one-story frame shanty and 1½-story frame dwelling.

J. P. Kerr, owner or reputed owner.
D. T. D. 1716, July, 1924. $11.55.
J. R. McCreery, Atty.
Lot in Seventeenth Ward, Pittsburgh, 24x50 ft., Carey alley, bet. Nineteenth st. and Twentieth st. Having thereon a two-story frame dwelling.

The Knoxville Land and Improvement Co., owners or reputed owners.
D. T. D. 1718, July, 1924. $32.20.
J. R. McCreery, Atty.
Lots in Seventeenth Ward, Pittsburgh as follows: 0.129 acres Welsh way, bet. Manor st. and Birmingham st.; 0.023 acres Welsh way, bet. Manor st. and Birmingham st.; 0.023 acres Welsh way, bet. Manor st. and Birmingham st.; 0.024 acres Welsh way, bet. Manor st. and Birmingham st.; lot 60x avg. 34.28x74 ft., Birmingham st., bet. Nusser st. and Welsh way; 1.011 acres land Birmingham st., Nusser st. and Welsh way.

J. Kunzelman, owner or reputed owner.
D. T. D. 1720, July, 1924. $3.23.
J. R. McCreery, Atty.
Lot in Seventeenth Ward, Pittsburgh, 23 avg. 118.7x42.5 ft., St. Patrick st., bet. Quarry st. and Arlington ave.

Patrick Lyons, owner or reputed owner.
D. T. D. 1729, July, 1924. $13.09.
J. R. McCreery, Atty.
Lot in Seventeenth Ward, Pittsburgh, 24x50 ft., Bingham st., bet. Fourth and Fifth sts. Having thereon a two-sory brick dwelling.

Louis Marath, owner or reputed owner.
D. T. D. 1730, July, 1924. $8.50.
J. R. McCreery, Atty.
Two lots in Seventeenth Ward, Pittsburgh, 50x92.2 ft., Muriel st., bet. Twenty-first and Township road. Having thereon 1¼ story frame stable.

Jacob Ott, owner or reputed owner.
D. T. D. 1737, July, 1924. $28.90.
J. R. McCreery, Atty.
Lot in Seventeenth Ward, Pittsburgh, 20x75.90 ft., Sixteenth st., bet. Roland and Sarah sts. Having thereon two-story and M. brick dwelling.

Frank Osowski or Osewski, owner or reputed owner.
D. T. D. 1738, July, 1924. $9.35.
J. R. McCreery, Atty.
Lot in Seventeenth Ward, Pittsburgh, 20x60 ft., Fox alley, bet. Eighteenth and Nineteenth sts. Having thereon a two-story frame dwelling.

C. W. or G. W. Phillips or Philips, owner or reputed owner.
D. T. D. 1739, July, 1924. $8.50.
J. R. McCreery, Atty.
Lot in Seventeenth Ward, Pittsburgh, 60x130 ft., 40-foot street, near Gable st. Also two lots 50x86 ft., Quarry Run road, bet. Twenty-first st. and Township road.

Pittsburgh, Knoxville and St. Clair R. R. Co., owner or reputed owner.
D. T. D. 1741, July, 1924. $32.81.
J. R. McCreery, Atty.
Lot in Seventeenth Ward, Pittsburgh, 20x114 ft., Thirteenth st., bet. Sarah and Breed sts. Also lot 23.98x 127 ft., Fourteenth st., bet. Sarah st. and Breed st. Having thereon a two-story brick stable.

Joseph Sip, owner or reputed owner.
D. T. D. 1750, July, 1924. $9.01.
J. R. McCreery, Atty.
Lot in Seventeenth Ward, Pittsburgh, 20x60 ft., Ormsby Lane, bet. Our alley and Brownsville ave.

Bishop Twigg, owner or reputed owner.
D. T. D. 1757, July, 1924. $14.79.
J. R. McCreery, Atty.
Lots in Seventeenth Ward, Pittsburgh, as follows: Lot 24x109, Monastery st., bet. Birmingham and Saint Thomas sts., No. 178. Lot 21.55, Saint Martins, bet. Saint Thomas and Amanda sts., No. 262. Lot 25.59x 100-4.84, Monastery st., bet. Saint Thomas and Birmingham sts., No. 53. Lot 2.38x100-9.70, Saint Martin st., bet. Saint Thomas and Amanda sts., Pt. 263. Lot 11.46x116.50-2.40, Regina st., bet. Saint Thomas and Birmingham sts., Pt. 248. Lot 12.44x125-22, Regina st., bet. Saint Thomas and Birmingham sts., Pt. 249. Irregular lot, Birmingham st., bet. Hackston and Monastery sts., No. 177.

William Atkinson, owner or reputed owner.
D. T. D. 1769, July, 1924. $7.66.
J. R. McCreery, Atty.
Lot in Eighteenth Ward, Pittsburgh, 25x150 ft., Ruth st., bet. Eureka and Sevane sts.

J. R. Barnett, owner or reputed owner.
D. T. D. 1772, July, 1924. $5.36.
J. R. McCreery, Atty.
Lot in Eighteenth Ward, Pittsburgh, 25x100 ft., Ingram st., bet. Estella and Craighead sts.

Edwin Bevier, owner or reputed owner.
D. T. D. 1775, July, 1924. $4.25.
J. R. McCreery, Atty.
Lot in Eighteenth Ward, Pittsburgh, 25x100 ft., Pasadena st., bet. Kingsboro and Eureka sts.

John Binder, or Bender, Jr., owner or reputed owner.
D. T. D. 1776, July, 1924. $116.41.
J. R. McCreery, Atty.
Lot in Eighteenth Ward, Pittsburgh, 45x127.50 ft., Warrington ave., bet. Arlington and Amanda ave. Having thereon a two-story frame dwelling. Also lot 24.5 ft., Warrington ave., bet. Maple and Walter sts. Having thereon a two-story frame dwelling. Also 2 lots 25x112 ft., Allen st., bet. Industry st. and Proctor alley. Having thereon a two-story frame dwelling and a two-story frame dwelling.

Mary Catherine Burke, owner or reputed owner.
D. T. D. 1781, July, 1924. $3.23.
J. R. McCreery, Atty.
Lot in Eighteenth Ward, Pittsburgh, 26.75x158 ft., Brownsville ave., cor. Ward Line.

Lottie M. Caruthers, owner or reputed owner, with notice to Ernest R. Foster, Ruth A. Caruthers.
D. T. D. 1782, July, 1924. $14.34.
J. R. McCreery, Atty.
Lot in Eighteenth Ward, Pittsburgh, 25x100 ft., Gearing st., cor. Michigan ave. Having thereon a two-story frame dwelling and stable.

Wm. Cassiday Heirs, owners or reputed owners.
D. T. D. 1783, July, 1924. $6.54.
J. R. McCreery, Atty.
Lot in Eighteenth Ward, Pittsburgh, 46x149 ft., Brownsville ave., bet. Manor st. and Ward Line. Having thereon a two-story frame dwelling.

Colonial Land and Improvement Company, owner or reputed owner.
D. T. D. 1784, July, 1924. $4.25.
J. R. McCreery, Atty.
Lot in Eighteenth Ward, Pittsburgh, 25x100 ft., Ruxton st., bet. Estella and Haberman sts.

George E. Coory, owner or reputed owner.
D. T. D. 1786, July, 1924. $6.89.
J. R. McCreery, Atty.
Lot in Eighteenth Ward, Pittsburgh, 25 avg. 123 ft., Kenova st., bet. Cresson st. and P. & C. S. Incline. Also lot 28.56x113.57x32.02 ft., Kenova st. cor. and P. & C. S. Incline.

Wm. F. Core, owner or reputed owner.
D. T. D. 1787, July, 1924. $15.98.
J. R. McCreery, Atty.
Lot in Eighteenth Ward, Pittsburgh, 24x100 ft., Kathleen st., bet. Haberman and Estella sts. Also 2 lots 25x100 ft., aKthleen st., bet. Haberman and Estella sts.

Wm. P. Durnin, Jr., owner or reputed owner.
D. T. D., 1797, July, 1924. $4.25.
J. R. McCreery, Atty.
Lot in Eighteenth Ward, Pittsburgh, 25x100 ft., Ruxton st., bet. Craighead and Estella sts.

Benjamen Eyon Estate, owner or reputed owner.
D. T. D., 1800, July, 1924. $3.23.
J. R. McCreery, Atty.
Lot in Eighteenth Ward, Pittsburgh, 25x100 ft., Taft st., bet. Bigger and Montooth sts.

Lewis Felton, owner or reputed owner.
D. T. D., 1802, July, 1924. $4.25.
J. R. McCreery, Atty.
Lot in Eighteenth Ward, Pittsburgh, 25x115 ft., Craighead st., bet. Kathleen and Eureka sts.

Frank I. Gosser, owner or reputed owner.
D. T. D., 1806, July, 1924. $4.25.
J. R. McCreery, Atty.
Lot in Eighteenth Ward, Pittsburgh, 25x100 ft., Canfield st., bet. Eagle and Calle sts.

John Henderson, owner or reputed owner.
D. T. D., 1809, July, 1924. $12.84.
J. R. McCreery, Atty.
Three lots in Eighteenth Ward, Pittsburgh, 21.50x100 ft., Michigan ave., bet. Bernd and Estella sts. Also lot 25x100 ft., Michigan ave., bet. Bernd and Estella sts. having thereon a two-story frame dwelling.

Alexander H. Hoerr or Hoer, owner or reputed owner.
D. T. D., 1811, July, 1924. $6.38.
J. R. McCreery, Atty.
Lot in Eighteenth Ward, Pittsburgh, 37.5x120 ft., Carvol st., bet. Conniston and Ambrose sts.

Emma L. Hoerr or Hoer, owner or reputed owner.
D. T. D., 1812, July, 1924. $6.38.
J. R. McCreery, Atty.
Lot in Eighteenth Ward, Pittsburgh, 37.5x120 ft., Carvel st., bet. Conniston and Ambrose sts.

Emma Jones, owner or reputed owner.
D. T. D., 1816, July, 1924. $5.50.
J. R. McCreery, Atty.
Lot in Eighteenth Ward, Pittsburgh, 25x100 ft., Kingsboro st., bet. Estella and Craighead sts.

Solomon C. Jones, owner or reputed owner.
D. T. D., 1818, July, 1924. $17.60.
J. R. McCreery, Atty.
Lot in Eighteenth Ward, Pittsburgh, 25x102.5 ft., Chalfant st., bet. Haberman and Estella sts., having thereon a two-story frame dwelling.

Wm. P. Jordon, owner or reputed owner.
D. T. D., 1819, July, 1924. $3.93.
J. R. McCreery, Atty.
Lot in Eighteenth Ward, Pittsburgh, 25x20 ft., Trampton st., bet. Taft and Buffington sts., having thereon a two-story frame dwelling.

Gustave Kalbach, with notice to Harry W. Lehner and Laura O. Fouse, owner or reputed owner.
D. T. D., 1820, July, 1924. $27.37.
J. R. McCreery, Atty.
Lot in Eighteenth Ward, Pittsburgh, 40x59 ft., Canfield st., bet. Drycone and Alley. Also lot 20x20 ft., Conniston, bet. Drycone and Alley. Also two lots, 25x20 ft., Conniston st., bet. Callie and Eagle sts., having thereon a two-story frame dwelling.

Harry Marcus et al., owner or reputed owner.
D. T. D. 1824, July 1924. $5.36.
J. R. McCreery, Atty.
Lot in Eighteenth Ward, Pittsburgh, 25x90 ft., Estella st., bet. Ruxton and Eureka sts.

John C. H. Millard, owner or reputed owner.
D. T. D. 1826, July, 1924. $5.36.
J. R. McCreery, Atty.
Lot in Eighteenth Ward, Pittsburgh, 25x100 ft., Kathleen st., bet. Haberman and Estella sts.

Catherine L. McGrew, owner or reputed owner.
D. T. D. 1831, July 1924. $11.22.
J. R. McCreery, Atty.
2 lots in Eighteenth Ward, Pittsburgh, 22x120 ft., Doggston st., bet. Lafferty and Taft sts.

Thomas McVerry, owner or reputed owner.
D. T. D. 1832, July 1924. $6.38.
J. R. McCreery, Atty.
Lot in Eighteenth Ward, Pittsburgh, 25x100 ft., Eureka st., bet. Estella and Craighead sts.

Artley W. Newell, owner or reputed owner.
D. T. D. 1834, July, 1924. $7.40.
J. R. McCreery, Atty.
Lot in Eighteenth Ward, Pittsburgh, 40.48x100-46.63 ft., Ruxton st., cor. Estella st.

Robert G. Ormsby, owner or reputed owner.
D. T. D. 1837, July 1924. $3.83.
J. R. McCreery, Atty.
5 lots in Eighteenth Ward, Pittsburgh, 20x120 ft., Hanover st., bet. Roanoke and Brahe sts. Having thereon a one-story frame dwelling. Also lot 50.52x120 ft., Science st., bet. Brahe st. and Robinson property.

William J. Ostrander, owner or reputed owner.
D. T. D., 1838, July, 1924. $6.38.
J. R. McCreery, Atty.
Lot in Eighteenth Ward, Pittsburgh, 25x100 ft., Kathleen st., bet. Craighead and Estella sts.

William E. Owens, owner or reputed owner.
D. T. D. 1840, July, 1924. $8.50.
J. R. McCreery, Atty.
2 lots in Eighteenth Ward, Pittsburgh, 25x100 ft., Ruxton st., bet. Estella and Haberman sts.

Helen M. or Mrs. Helen M. Palmer, owner or reputed owner.
D. T. D. 1841, July, 1924. $6.38.
J. R. McCreery, Atty.
Lot in Eighteenth Ward, Pittsburgh, 25x100 ft., Kathleen st., bet. Estella and Craighead sts.

Elisa Payne, owner or reputed owner.
D. T. D. 1842, July, 1924. $15.64.
J. R. McCreery, Atty.
2 lots in Eighteenth Ward, Pittsburgh, 40x120 ft., Fritz st., bet. Hartford st. and ward line. Having thereon 2 two-story frame dwellings. Also lot 40x126 ft., Fritz st., bet. Hartford st. and ward line. Having thereon a two-stoy frame dwelling.

Mary F. Rankin, owner or reputed owner.
D. T. D. 1853, July, 1924. $3.52.
J. R. McCreery, Atty.
Lot in Eighteenth Ward, Pittsburgh, 21.5x75 ft., McLain st., bet. Emerald and Renwick sts.

James P. Slattery, owner or reputed owner.
D. T. D. 1858, July, 1924. $5.19.
J. R. McCreery, Atty.
Lot in Eighteenth Ward, Pittsburgh, 26.08x120-14.40 ft., Lafferty st., cor. Blanbo way.

A. G. Smith, owner or reputed owner.
D. T. D. 1860, July, 1924. $12.15.
J. R. McCreery, Atty.
Lot in Eighteenth Ward, Pittsburgh, 25.17x119 ft., Buffington st., bet. Bigger and Montooth sts. Also 5 lots 25x100 ft., Taft st., bet. Bigg and Montooth sts. Also 2 lots 52x89 ft., Taft st., cor. Lafferty st. Also lot 141.53x58.97 ft., Montooth st., cor. Priscilla way. Also lot 25x100 ft., Taft st., bet. Bigger and Montooth sts.

John A. Ambercrombie or Abercrombie, owner or reputed owner.
D. T. D. 1768, July, 1924. $4.68.
J. R. McCreery, Atty.
Lot in Eighteenth Ward, Pittsburgh, 22x120 ft., Climax st., bet. Taft and Blanco sts.

California White, owner or reputed owner.
D. T. D. 1869, July, 1924. $5.56.
J. R. McCreery, Atty.
Lot in Eighteenth Ward, Pittsburgh, 25x100 ft., Kathleen st., bet. Haberman and Estella sts.

George Zeigler, owner or reputed owner.
D. T. D. 1873, July, 1924. $6.33.
J. R. McCreery, Atty.
2 lots in Eighteenth Ward, Pittsburgh, 25x100 ft., Taft st., bet. Bigger and Montooth sts.

Horatio B. Alden, owner or reputed owner.
D. T. D. 1876, July, 1924. $3.40.
J. R. McCreery, Atty.
Lot in Eighteenth Ward, Pittsburgh, 40x130 ft., Plainview ave., bet. Belle Isle and Templton sts.

Mary A. Or, Mrs. Mary A. Anderson, owners or reputed owners.
D. T. D. 1881, July, 1924. $20.06.
J. R. McCreery, Atty.
Lot in Nineteenth Ward, Pittsburgh, 45x120 ft. Strakamp st. bet. Bellaire ave. and Pear alley, having thereon a 1-story brick V. dwelling.

Minnie Angus, owner or reputed owner.
D. T. D. 1882, July, 1924. $5.53.
J. R. McCreery, Atty.
Lot in Nineteenth Ward, Pittsburgh, 30x120 ft., Walford st. bet. Fathens and Berwin sts. Also lot 30 x120 ft., Berwin st. bet. Wolford and Flatbush sts. Also lot 35x avg. 190x 42.44 ft., Eathen st. bet. Wolford st. and end.

John V. Aulbach, owner or reputed owner.
D. T. D. 1886, July, 1924. $10.20.
J. R. McCreery, Atty.
Four lots in Nineteenth Ward, Pittsburgh, 20x100 ft. each, La Marido st. bet. Bellbrook and Hartranft sts.

Clark W. Back, owner or reputed owner.
D. T. D. 1888, July, 1924. $4.59.
J. R. McCreery, Atty.
Lot in Nineteenth Ward, Pittsburgh, 1x100 ft., Orangewood st. bet. Sebring and Tionesta sts.

Anna Baker, owner or reputed owner.
D. T. D. 1890, July, 1924. $15.30.
J. R. McCreery, Atty.
Lot in Nineteenth Ward, Pittsburgh, 24x100 ft., Prospect st. bet. Halpin and Wilbert sts. having thereon a 1-story frame dwelling.

Charles Ifankas, owner or reputed owner.
D. T. D. 1894, July, 1924. $3.91.
J. R. McCreery, Atty.
Lot in Nineteenth Ward, Pittsburgh, 21.19x avg. 61.8x30 ft., rear. Broadway ave. bet. Wentzel way and Narraganset st.

Joseph H. Banko, owner or reputed owner.
D. T. D. 1895, July, 1924. $4.93.
J. R. McCreery, Atty.
Two lots in Nineteenth Ward, Pittsburgh, 20x100 ft. each, Layton st. near Virginia st., having thereon a 2-story frame dwelling.

Svend Barford, owner or reputed owner.
D. T. D. 1896, July, 1924. $4.59.
J. R. McCreery, Atty.
Lot in Nineteenth Ward, Pittsburgh, 30x110 ft., Los Angeles ave. bet. Crosby and Shiras sts.

James H. Barndollar, owner or reputed owner.
D. T. D. 1897, July, 1924. $5.10.
J. R. McCreery, Atty.
Lot in Nineteenth Ward, Pittsburgh, 30x110 ft., Wedgemere ave. bet. Callion and Rosemore aves.

Cora Barry, owner or reputed owner.
D. T. D. 1900, July, 1924. $10.71.
J. R. McCreery, Atty.
Nine lots in Nineteenth Ward, Pittsburgh, 20x90 ft. each, Clarence st. bet. Well st. and 40-foot st.

Felix M. Bartley, owner or reputed owner,

owner.
D. T. D. 2085, July, 1924. $6.12.
J. R. McCreery, Atty.
2 lots in Nineteenth Ward, Pittsburgh, 30x90 ft. each, Paul st., bet. Schenley and ward line. Also lot 30x85 ft., Paul st., bet. Schenley st. and ward line.

William H. Harris, owner or reputed owner.
D. T. D. 2086, July, 1924. $7.65.
J. R. McCreery, Atty.
2 lots in Nineteenth Ward, Pittsburgh, 30x110 ft. each, Dagmar st., bet. Hampshire and Coast aves.

Carrie L. Hart, owner or reputed owner, with notice to James McLain Hart.
D. T. D. 2088, July, 1924. $6.04.
J. R. McCreery, Atty.
Lot in Nineteenth Ward, Pittsburgh, 76.81x avg. 103.54x22.82 ft., Ringwalt st., bet. Longmore and Tonopah sts.

James T. Harvey, owner or reputed owner.
D. T. D. 2092, July, 1924. $16.39.
J. R. McCreery, Atty.
Lot in Nineteenth Ward, Pittsburgh, 72x125 ft., Sweethrier st., bet. Grandview and Well aves.

James T. Harvey, owner or reputed owner.
D. T. D. 2093, July, 1924. $15.19.
J. R. McCreery, Atty.
Lot in Nineteenth Ward, Pittsburgh, 58.67x78.25 ft., Albert st., bet. Bogrs and Ruth sts. Also lot 25x100 ft., Grace st., bet. Mason and Woodruff sts. Also lot 28.30x100 ft., Grace st., bet. Mason and Woodruff sts.

Charles Havis, with notice to Mary Audley Ready, owner or reputed owner.
D. T. D. 2096, July, 1924. $5.16.
J. R. McCreery, Atty.
2 lots in Nineteenth Ward, Pittsburgh, 30x90 ft. each, Clarence st. bet. Greenleaf and Will sts.

William H. Hawk, owner or reputed owner.
D. T. D. 2097, July, 1924. $3.06.
J. R. McCreery, Atty.
Lot in Nineteenth Ward, Pittsburgh, 30x100 ft. Plainview ave. bet. Capitol ave. and End.

James Hays and James F. McGrath, owners or reputed owners.
D. T. D. 2101, July, 1924. $5.87.
J. R. McCreery, Atty.
Lot in Nineteenth Ward, Pittsburgh, 106.52x110x16 ft. rear Vodell st. cor. Palm Beach ave.

Mary Cawin Henkel, owner or reputed owner.
D. T. D. 2107, July, 1924. $2.53.
J. R. McCreery, Atty.
Lot in Nineteenth Ward, Pittsburgh, 30xavg., 122 ft. Bellaire ave. bet. Edgebrook and Winterhill sts.

Harry E. Henshaw, owner or reputed owner.
D. T. D. 2109, July, 1924. $3.83.
J. R. McCreery, Atty.
Lot in Nineteenth Ward, Pittsburgh, 30x100 ft. Lettie Hill st. bet. Sebring st. and End.

Frank H. Herron, owner or reputed owner, with notice to Southern Security Company.
D. T. D. 2110, July, 1924. $21.17.
J. R. McCreery, Atty.
Lot in Nineteenth Ward, Pittsburgh, 90x122.24x81.62 ft., Orangewood st., bet. Sebring and Tionesta sts.

Joseph N. Hershey, owner or reputed owner.
D. T. D. 2111, July, 1924. $3.06.
J. R. McCreery, Atty.
Two lots in Nineteenth Ward, Pittsburgh, 30x110 ft. each, Saranac st., bet. Saranac and and Narragansett sts.

Thomas Hewitt, owner or reputed owner.
D. T. D. 2113, July, 1924. $3.57.
J. R. McCreery, Atty.
Two lots in Nineteenth Ward, Pittsburgh, 30x120 ft. each, Eathan st., bet. Wolford ave. and End. Also lot 18.01x120x28.36 ft., Eathan st., bet. Wolford ave. and End.

John C. Hillman and George B. Couch, owners or reputed owners.
D. T. D. 2115, July, 1924. $4.59.
J. R. McCreery, Atty.
Lot in Nineteenth Ward, Pittsburgh, 30x100 ft., Belasco st., bet. Hampshire and Coast aves.

Edward P. Hinehberger, owner or reputed owner.
D. T. D. 2116, July, 1924. $8.16.
J. R. McCreery, Atty.
Two lots in Nineteenth Ward, Pittsburgh, 30x100 ft. each, Princess st., bet. Tionesta and Princess aves.

Otie A. Hollis, owner or reputed owner, with notice to Henry A. Mullenix, et ux.
D. T. D. 2120, July, 1924. $3.23.
J. R. McCreery, Atty.
Lot in Nineteenth Ward, Pittsburgh, 25x100 ft., Rutherford st., bet. Hampshire and Coast aves.

David Horovitz, owner or reputed owner.
D. T. D. 2124, July, 1924. $5.10.
J. R. McCreery, Atty.
Lot in Nineteenth Ward, Pittsburgh, 30.09x avg. 114.48 ft., Broadway, bet. Belasco and Bonstead aves.

Harry E. Hough, owner or reputed owner.
D. T. D. 2125, July, 1924. $7.23.
J. R. McCreery, Atty.
Lot in Nineteenth Ward, Pittsburgh, 33.93x100x35 ft., rear Fairacres ave., cor. Tonopah st. Also lot 60x100 ft., Fairacres st., bet. Longmore and Tonopah sts.

Henry A. House, owner or reputed owner.
D. T. D. 2127, July, 1924. $9.18.
J. R. McCreery, Atty.
Lot in Nineteenth Ward, Pittsburgh, 30x105 ft., Pioneer ave., bet. Capitol and Ray aves. Also lot 30x105 ft., Pioneer ave., bet. Capitol and Ray aves.

Harry C. Hunter, owner or reputed owner.
D. T. D. 2134, July, 1924. $6.80.
J. R. McCreery, Atty.
Lot in Nineteenth Ward, Pittsburgh, 40x168 ft., Pioneer ave., bet. Belle Isle and Templeton aves.

Laura M. Hyer, owner or reputed owner.
D. T. D. 2138, July, 1924. $10.20.
J. R. McCreery, Atty.
2 lots in Nineteenth Ward, Pittsburgh, 30x120 ft. each, Bayridge ave., bet. Castlegate and Stebbins aves.

L. K. Hymicks, owner or reputed owner.
D. T. D. ——, July, 1924. $3.83.
J. R. McCreery, Atty.
Lot in Nineteenth Ward, Pittsburgh, 43.94x100 ft., thence 32.23x avg. [illegible] ft., West Liberty ave., bet. [illegible] and Belle Isle aves.

Ingley, owner or reputed owner.
D. T. D. 2142, July, 1924. $10.20.
J. R. McCreery, Atty.
2 lots in Nineteenth Ward, Pittsburgh, 40x85 ft., Halstead st., bet. Boulevard and Jillson st.

Carl A. Johnston, owner or reputed owner, with notice to Eugene Knapp et ux.
D. T. D. 2147, July, 1924. $43.35.
J. R. McCreery, Atty.
Lot in Nineteenth Ward, Pittsburgh, 30x100 ft., Methyl st., bet. Wentworth and Bayonne sts. Having thereon a two-story brick and shingle dwelling.

Clara M. Johnston, owner or reputed owner.
D. T. D. 2148, July, 1924. $3.53.
J. R. McCreery, Atty.
Lot in Nineteenth Ward, Pittsburgh, 30x100 ft., Plainview ave., bet. Stetson and Capitol aves.

Benjamin Jones, owner or reputed owner
D. T. D. 2149, July, 1924. $5.61.
J. R. McCreery, Atty.
Lot in Nineteenth Ward, Pittsburgh, 40.58x avg. 105x28.61 ft., rear Pioneer ave., bet. Stetson and Capitol aves.

Melvine Jovanovitch, owner or reputed owner, with notice to W. H. Ryan et ux.
D. T. D. 2151, July, 1924. $6.38.
J. R. McCreery, Atty.
Lot in Nineteenth Ward, Pittsburgh, 30x avg. 101 ft., Broadway st., bet. Belasco and Bonstead sts.

Sarah M. Joyner, owner or reputed owner.
D. T. D. 2153, July, 1924. $5.87.
J. R. McCreery, Atty.
Lot in Nineteenth Ward, Pittsburgh, 30x100 ft., Dagmar st., bet. Schring and Hampshire aves.

Gustav or Gustav Junghers, owner or reputed owner.
D. T. D. 2153, July, 1924. $19.30.
J. R. McCreery, Atty.
Lot in Nineteenth Ward, Pittsburgh, 125x avg. 108x126.57 ft., Pioneer ave., bet. Capitol and Ray aves. Also lot 25.26x avg. 109.52 ft. x26.47 ft., Plainview ave., bet. Capitol and Ray aves.

A. J. Kays, owner or reputed owner.
D. T. D. 2156, July, 1924. $11.14.
J. R. McCreery, Atty.
2 lots in Nineteenth Ward, Pittsburgh, 35.24x avg. 105 ft. each, Plainview ave., bet. Ray ave. and End. Also 2 lots 30x100 ft. each, Plainview ave., bet. Ray ave. and End.

Perry Keeth, owner or reputed owner.
D. T. D. 2158, July, 1924. $6.12.
J. R. McCreery, Atty.
Lot in Nineteenth Ward, Pittsburgh, 60x110 ft., Saranac st., bet. Narragansett and Shiras sts.

John J. Kelly, owner or reputed owner.
D. T. D. 2160, July, 1924. $4.08.
J. R. McCreery, Atty.
Lot in Nineteenth Ward, Pittsburgh, 60x127.5 ft., Berwin st., bet. Flatbush and Glenarm sts.

Mary A. Kennedy, owner or reputed owner.
D. T. D. 2162, July, 1924. $3.06.
J. R. McCreery, Atty.
2 lots in Nineteenth Ward, Pittsburgh, 20x100 ft. each, Lupton st., bet. Virginia and Meta sts. Also lot 20x100 ft., Sweethriar st., bet. Virginia and Meta sts. Having thereon a one-story frame dwelling.

Michael Joseph King, owner or reputed owner.
D. T. D. 2167, July, 1924. $19.64.
J. R. McCreery, Atty.
3 lots in Nineteenth Ward, Pittsburgh, 20x100 ft. each, Augusta st., 35-ft. st. and Shanopin st. Having thereon a two-story frame dwelling.

George J. Klepl, owner or reputed owner.
D. T. D. 2169, July, 1924. $3.06.
J. R. McCreery, Atty.
Lot in Nineteenth Ward, Pittsburgh, 30x100 ft., Longmore st., bet. Dagmar and Colebrook sts.

Ella R. Kunkler, owner or reputed owner.
D. T. D. 2170, July, 1924. $4.08.
J. R. McCreery, Atty.
Lot in Nineteenth Ward, Pittsburgh, 60x110 ft., Kiralfy st., bet. Tonopah and Coast aves.

John C. Leech, owner or reputed owner.
D. T. D. 2179, July, 1924. $3.32.
J. R. McCreery, Atty.
Lot in Nineteenth Ward, Pittsburgh, 30x120 ft., Bellaire ave., bet. Edgebrook and Whited aves.

Charlotte E. Love, owner or reputed owner.
D. T. D. 2190, July, 1924. $30.60.
J. R. McCreery, Atty.
Lot in Nineteenth Ward, Pittsburgh, 40x90 ft., Edith st., bet. Well and Shannopin sts. Also lot 20x90 ft., Edith st., bet. Well and Shannopin sts. Having thereon 2 two-story frame dwellings. Also lot 20x90 ft., Edith st., bet. Well and Shannopin sts. Having thereon a two-story frame dwelling.

Frederick F. Lowstetter, owner or reputed owner.
D. T. D. 2191, July, 1924. $5.61.
J. R. McCreery, Atty.
Lot in Nineteenth Ward, Pittsburgh, 30x160 ft., Fairplay st., bet. Sebring st. and End.

Mary G. Luffy, owner or reputed owner.
D. T. D. 2193, July, 1924. $17.85.
J. R. McCreery, Atty.
Lot in Nineteenth Ward, Pittsburgh, 30x11 ft., Westinghouse ave., bet. Longmore and Tonopah sts. Having thereon a two-story frame dwelling.

W. H. Lyons, owner or reputed owner.
D. T. D. 2194, July, 1924. $3.57.
J. R. McCreery, Atty.
Lot in Nineteenth Ward, Pittsburgh, 30x100 ft., Profile st., bet. Brookside and Tionesta sts.

James T. Malone, owner or reputed owner.
D. T. D. 2198, July, 1924. $3.83.
J. R. McCreery, Atty.
Lot in Nineteenth Ward, Pittsburgh, 30x130 ft., Welgemore ave., bet. Bellaire and Roosmore aves.

Harris Mankita, owner or reputed owner.
D. T. D. 2200, July, 1924. $10.20.
J. R. McCreery, Atty.
Three lots in Nineteenth Ward, Pittsburgh, 30x avg. 132 ft., Edgebrook ave., bet. Mayville and Bellaire aves. Also lot 30x avg. 115 ft., Edgebrook ave., bet. Mayville and Bellaire aves.

Annie Mears, owner or reputed owner.
D. T. D. 2204, July, 1924. $4.93.
J. R. McCreery, Atty.
Lot in Nineteenth Ward, Pittsburgh, 20x avg. 150 ft., Clarence st., bet. Shanopin and Well sts. Having thereon a two-story frame dwelling.

Alvida Meigaist, owner or reputed owner.
D. T. D. 2206, July, 1924. $3.06.
J. R. McCreery, Atty.
Lot in Nineteenth Ward, Pittsburgh, 30x100 ft., Alverdo st., bet. Bayonne and Goldstrom sts.

William C. Menges, owner or reputed owner.
D. T. D. 2207, July, 1924. $4.08.
J. R. McCreery, Atty.
Lot in Nineteenth Ward, Pittsburgh, 30x100 ft., Woodward st., bet. Stetson and Capitol sts.

Charles Rollin Miller, owner or reputed owner.
D. T. D. 2212, July, 1924. $5.10.
J. R. McCreery, Atty.
Lot in Nineteenth Ward, Pittsburgh, 30x120 ft., Castlegate ave., bet. Norwich and Dorchester aves.

George H. Miller, owner or reputed owner.
D. T. D. 2213, July, 1924. $4.76.
J. R. McCreery, Atty.
Lot in Nineteenth Ward, Pittsburgh, 20x100 ft., Augusta st., bet. Well st. and 35-Foot st.

Minnie Mills, owner or reputed owner.
D. T. D. 2214, July, 1924. $6.80.
J. R. McCreery, Atty.
Two lots in Nineteenth Ward, Pittsburgh, 30x100 ft. each, Dagmar st., bet. Crane way and Bayonne st.

Belone B. Moran, owner or reputed owner.
D. T. D. 2216, July, 1924. $9.35.
J. R. McCreery, Atty.
Lot in Nineteenth Ward, Pittsburgh, 30x100 ft., Longmore ave., bet. Colebrook and Dagmar sts. Having thereon a one-story frame dwelling.

Harry A. Moore and John G. McLaughlin, owners or reputed owners.
D. T. D. 2217, July, 1924. $4.59.
J. R. McCreery, Atty.
Lot in Nineteenth Ward, Pittsburgh, 30x100 ft., Orangewood ave., bet. Tionesta and Princess sts.

John R. Morris, owner or reputed owner.
D. T. D. 2219, July, 1924. $2.63.
J. R. McCreery, Atty.
Lot in Nineteenth Ward, Pittsburgh, 30x120 ft., Bellaire ave., bet. Edgebrook and Whited sts.

Michael Morrison, owner or reputed owner.
D. T. D. 2220, July, 1924. $4.68.
J. R. McCreery, Atty.
Lot in Nineteenth Ward, Pittsburgh, 55x140 ft., Kenilworth st., bet. Jillson and Aidyl aves.

Gustave Morsing, owner o reputed owner.
D. T. D. 2223, July, 1924. $5.10.
J. R. McCreery, Atty.
Lot in Nineteenth Ward, Pittsburgh, 30x100 ft., Methyl ave., bet. Wentworth and Bayonne sts.

Mattie Mullen, owner or reputed owner.
D. T. D. 2224, July, 1924. $3.57.
J. R. McCreery, Atty.
2 lots in Nineteenth Ward, Pittsburgh, 30x120 ft. each, Eathen st., bet. Wolford and Glenarm sts.

John R. McCurdy, owner or reputed owner.
D. T. D. 2238, July 1924. $5.10.
J. R. McCreery, Atty.
Lot in Nineteenth Ward, Pittsburgh, 30x100 ft., Castlegate ave., bet. Norwich and Dorchester aves.

Anna R. McGlinchey, owner or reputed owner.
D. T. D. 2244, July, 1924. $7.31.
J. R. McCreery, Atty.
Lot in Nineteenth Ward, Pittsburgh, 60x avg. 156 ft., Ringwalt st., bet. Tonopah and Curran Hill sts.

Anna McGonigle, owner or reputed owner.
D. T. D. 2245, July, 1924. $7.46.
J. R. McCreery, Atty.
Lot in Nineteenth Ward, Pittsburgh, 97.9x avg. 99.6 ft., Kiralfy st., bet. Longmore and Tonopah sts.

H. C. McGuire, owner or reputed owner.
D. T. D. 2246, July, 1924. $4.08.
J. R. McCreery, Atty.
2 lots in Nineteenth Ward, Pittsburgh, 20x100 ft. each, Edith st., bet. 40-ft. st. and Well st.

Ira McKinley and Robert R. McKinley, Jr., owners or reputed owners.
D. T. D. 2248, July, 1924. $3.40.
J. R. McCreery, Atty.
Lot in Nineteenth Ward, Pittsburgh, 60x120 ft., Plainview ave., bet. Belle Isle and Templeton aves.

Jacob C. McKinney, owner or reputed owner.
D. T. D. 2249, July, 1924. $3.23.
J. R. McCreery, Atty.
2 lots in Nineteenth Ward, Pittsburgh, 20x100 ft., Lupton st., near Virginia ave. Having thereon a two-story frame dwelling.

Catherine C. McMahon, owner or reputed owner.
D. T. D. 2251, July, 1924. $4.59.
J. R. McCreery, Atty.
Lot in Nineteenth Ward, Pittsburgh, 30x110 ft., Vodeli st., bet. Palm Beach and Shiras aves.

Patrick McVeigh, owner or reputed owner.
D. T. D. 2254, July, 1924. $4.69.
J. R. McCreery, Atty.
Lot in Nineteenth Ward, Pittsburgh, 30x100 ft., Methyl st., bet. Sebring and Hampshire aves.

James F. McLaughlin, owner or reputed owner.
D. T. D. 2256, July, 1924. $3.06.
J. R. McCreery, Atty.
Lot in Nineteenth Ward, Pittsburgh, 24x125 ft., Sweetbrier st., bet. Grandview and Will aves.

Annabella Nantker, owner or reputed owner.
D. T. D. 2258, July, 1924. $25.25.
J. R. McCreery, Atty.
Lot in Nineteenth Ward, Pittsburgh, 75x avg. 59 ft., Grandview ave., bet. Plymouth and Sweetbriar aves. Also lot 45x avg. 125-68, ft., rear Sweetbrier ave., bet. Grandview and Will aves.

John Nathaniel, et al., owner or reputed owners.
D. T. D. 2260, July, 1924. $3.83.
J. R. McCreery, Atty.
Lot in Nineteenth Ward, Pittsburgh, 30x120 ft., Bayridge ave., bet. Stebbins and Queensboro aves.

Louis F. Nesbit, owner or reputed owner.
D. T. D. 2263, July, 1924. $7.31.
J. R. McCreery, Atty.
Lot in Nineteenth Ward, Pittsburgh, 40x100 ft., Plainview st., bet. Belle Isle and Templeton aves. Also lot 30x105 ft., Saranac st., bet. West Liberty ave. and End.

George M. Newmeyer, owner or reputed owner.
D. T. D. 2265, July, 1924. $5.10.
J. R. McCreery, Atty.
Lot in Nineteenth Ward, Pittsburgh, 30x100 ft., Orangewood ave., bet. Tionesta and Princeton sts.

Everett Nevin, owner or reputed owner.
D. T. D. 2266, July, 1924. $10.20.
J. R. McCreery, Atty.
5 lots in Nineteenth Ward, Pittsburgh, 30x100 ft., Woodward st., bet. Ray ave. and End.

Anna Augusta Newcamp, owner or reputed owner.
D. T. D. 2271, July, 1924. $2.92.
J. R. McCreery, Atty.
Lot in Nineteenth Ward, Pittsburgh, 120x100x108.61 ft., Woodward st., cor. Capitol ave.

Thomas P. O'Hara, owner or reputed owner.
D. T. D. 2273, July, 1924. $4.59.
J. R. McCreery, Atty.
Lot in Nineteenth Ward, Pittsburgh, 30x100 ft., Methyl st., bet. Sebring and Hampshire aves.

Elizabeth Rose Owen, owner or reputed owner.
D. T. D. 2281, July, 1924. $3.57.
J. R. McCreery, Atty.
Lot in Nineteenth Ward, Pittsburgh, 30x avg. 158x26.39 ft., Wenzell ave., bet. West Liberty ave. and City line.

J. H. Pardee, owner or reputed owner.
D. T. D. 2283, July, 1924. $5.10.
J. R. McCreery, Atty.
2 lots in Nineteenth Ward, Pittsburgh, 30x100 ft. each, Alverdo st., bet. Coast ave. and End.

Albert Parker, owner or reputed owner.
D. T. D. 2284, July, 1924. $3.40.
J. R. McCreery, Atty.
Lot in Nineteenth Ward, Pittsburgh, 40x120 ft., Timberland ave., bet. Abstract and Edgebrook aves.

Paul Land Company, owner or reputed owner.
D. T. D. 2286, July, 1924. $7.31.
J. R. McCreery, Atty.
Lot in Nineteenth Ward, Pittsburgh, 30x100 ft., La Marido st., bet. Bellbrook and Hartrauft sts. Also lot 30x100 ft., Fernhill st., bet. Bellbrook and Hartrauft sts. Having thereon a one-story frame stable.

William J. Payne, owner or reputed owner.
D. T. D. 2289, July, 1924. $109.06.
J. R. McCreery, Atty.
Lot in Nineteenth Ward, Pittsburgh, 19.23x127.05 to a point Ruth st., south of Paul st. Also lot 25.14x avg. 150 ft., Ruth st., cor. Paul st. Having thereon three 2-story frame dwellings. Also lot 25x104 ft., Sycamore ave., east of Wyoming st.

Nicola Perri, owner or reputed owner.
D. T. D. 2290, July, 1924. $39.95.
J. R. McCreery, Atty.
Lot in Nineteenth Ward, Pittsburgh, 30x100 ft., Methyl st., bet. Hampshire and Coast ave. Having thereon a 2-story brick veneered dwelling.

Nicola Perri, owner or reputed owner.
D. T. D. 2291, July, 1924. $108.35.
J. R. McCreery, Atty.
Lot in Nineteenth Ward, Pittsburgh, 50x50 ft., Hampshire st., bet. Belasco and Rutherford sts. Also lot 50x50 ft., Rutherford st., bet. Hampshire st. and Coast ave. Having thereon a 2-story frame dwelling and 1½-story double brick dwelling.

Rt. Rev. Richard Phelan, Trustee, owner or reputed owner, with notice to Anthony Perry and Louis H. Berkman.
D. T. D. 2293, July, 1924. $6.38.
J. R. McCreery, Atty.
Lot in Nineteenth Ward, Pittsburgh, 56x100 ft., Rutherford st., bet. Hampshire and Coast aves.

J. F. Pollock, owner or reputed owner.
D. T. D. 2294, July, 1924. $4.68.
J. R. McCreery, Atty.
2 lots in Nineteenth Ward, Pittsburgh, 30x100 ft. each, Rutherford st., bet. Crane way and Wentworth sts.

Provident Collateral Association of Pittsburgh, owner or reputed owner.
D. T. D. 2304, July, 1924. $7.65.
J. R. McCreery, Atty.
2 lots in Nineteenth Ward, Pittsburgh, 30x avg. 109.81 ft., Fair st., bet. Ray ave. and End.

Thomas J. Quinn, owner or reputed owner.
D. T. D. 2305, July, 1924. $4.59.
J. R. McCreery, Atty.
Lot in Nineteenth Ward, Pittsburgh, 30x100 ft., Methyl st., bet. Sebring and Hampshire aves.

Anthony J. Riefer, or Reifer, owner or reputed owner.
D. T. D. 2316, July, 1924. $7.65.
J. R. McCreery, Atty.
2 lots in Nineteenth Ward, Pittsburgh, 30x100 ft. each, Dunster st., bet. Pioneer and Hartrauft sts.

Sebastian Ringer, owner or reputed owner, with notice to Ernest F. Ringer, et al.
D. T. D. 2318, July, 1924. $3.83.
J. R. McCreery, Atty.
Lot in Nineteenth Ward, Pittsburgh, 30x100 ft., Lettie Hill st., bet. Sebring st. and End.

John B. Robbins, owner or reputed owner.
D. T. D. 2320, July, 1924. $3.40.
J. R. McCreery, Atty.
Lot in Nineteenth Ward, Pittsburgh, 40x100 ft., Plainview st., bet. Templeton and boulevard.

John B. Roberts, owner or reputed owner.
D. T. D. 2322, July, 1924. $4.08.
J. R. McCreery, Atty.
Two lots in Nineteenth Ward, Pittsburgh, 30x100 ft., Belasco ave., bet. Wentworth and Bayonne sts.

Morris Robbins, owner or reputed owner.
D. T. D. 2323, July, 1924. $3.32.
Lot in Nineteenth Ward, Pittsburgh, 29x100 ft., Plainview st., bet. Templeton and boulevard.

John F. Roche, owner or reputed owner.
D. T. D. 2325, July, 1924. $5.10.
J. R. McCreery, Atty.
Two lots in Nineteenth Ward, Pittsburgh, 30x100 ft., Longmore st., bet. Colebrook st. and End.

Annie P. Romanie, owner or reputed owner.
D. T. D. 2326, July, 1924. $3.06.
J. R. McCreery, Atty.
Lot in Nineteenth Ward, Pittsburgh, 30x100 ft., Belasco ave., bet. Bayonne and Goldstrom sts.

Emma L. Rose, owner or reputed owner.
D. T. D. 2327, July, 1924. $5.10.
J. R. McCreery, Atty.
Lot in Nineteenth Ward, Pittsburgh, 63.29x120 ft., to a pt., boulevard cor. Willoughby st.

John J. Saylor, owner or reputed owner.
D. T. D. 2337, July, 1924. $3.06.
J. R. McCreery, Atty.
Lot in Nineteenth Ward, Pittsburgh, 30x120 ft., Bayridge ave., bet. Stebbins and Queensboro sts.

Foster L. Schmittell, owner or reputed owner.
D. T. D. 2340, July, 1924. $3.83.
J. R. McCreery, Atty.
Lot in Nineteenth Ward, Pittsburgh, 30x100 ft., Belasco st., bet. Hampshire and Coast sts.

Louis Schmitz, owner or reputed owner.
D. T. D. 2341, July, 1924. $3.83.
J. R. McCreery, Atty.
Lot in Nineteenth Ward, Pittsburgh, 30x100 ft., Sebring st., bet. Suburban and Bout sts.

Alida Ralston Schafield, owner or reputed owner.
D. T. D. 2342, July, 1924. $3.06.
J. R. McCreery, Atty.
Three lots in Nineteenth Ward, Pittsburgh, 20x100 ft., Virginia ave., cor. 20-foot alley.

Edward S. Schreckengast or Schreckingast and John L. Shipe, owners or reputed owners.
D. T. D. 2343, July, 1924. $6.12.
J. R. McCreery, Atty.
Two lots in Nineteenth Ward, Pittsburgh, 30x avg. 114 ft. each, Midland st., bet. Fordham and Dorchester sts.

Henry G. Schuesler or Schueler, owner or reputed owner.
D. T. D. 2346, July, 1924. $3.06.
J. R. McCreery, Atty.
Lot in Nineteenth Ward, Pittsburgh, 30x100 ft., Rutherford ave., bet. Wentworth and Bayonne sts.

Jacob P. Schwartz, owner or reputed owner.
D. T. D. 2347, July, 1924. $5.16.
J. R. McCreery, Atty.
Lot in Nineteenth Ward, Pittsburgh, 30x120 ft., Castlegate ave., bet. Norwich and Dorchester aves.

Robert Scott, owner or reputed owner.
D. T. D. 2349, July, 1924. $3.83.
J. R. McCreery, Atty.
Lot in Nineteenth Ward, Pittsburgh, 30x100 ft., Dagmar st., bet. Schring and Hampshire sts.

Robert Sedwick, owner or reputed owner.
D. T. D. 2350, July, 1924. $5.16.
J. R. McCreery, Atty.
Lot in Nineteenth Ward, Pittsburgh, 30x100 ft., Los Angeles st., bet. Mackinaw and Narragansett sts.

F. Severin and Nellie Yuell, owner or reputed owner.
D. T. D. 2352, July, 1924. $3.83.
J. R. McCreery, Atty.
Lot in Nineteenth Ward, Pittsburgh, 30x110 ft., Palm Beach ave., bet. Shiras and Crosby sts.

John C. Schusler, owner or reputed owner.
D. T. D. 2353, July, 1924. $3.06.
J. R. McCreery, Atty.
2 lots in Nineteenth Ward, Pittsburgh, 60x114.3 ft., Belasco ave., bet. Wentworth and Bayonne sts.

K. E. Scheidmantel, owner or reputed owner.
D. T. D. 2358, July, 1924. $3.06.
J. R. McCreery, Atty.
Lot in Nineteenth Ward, Pittsburgh, 30x100 ft., Bensonia st., bet. Mackinaw and Narragansett sts.

Sarah Sheil, owner or reputed owner.
D. T. D. 2359, July, 1924. $3.83.
J. R. McCreery, Atty.
3 lots in Nineteenth Ward, Pittsburgh, 30x avg. 152 ft. each, West Liberty ave., bet. Brookside and Cape May aves.

James Siter, owner or reputed owner.
D. T. D. 2363, July, 1924. $4.51.
J. R. McCreery, Atty.
Lot in Nineteenth Ward, Pittsburgh, 25x avg. 182.83 ft. Barbados st., bet. Woodbourne and Tarbell sts. having thereon a one-story frame dwelling.

William A. Siter, owner or reputed owner.
D. T. D. 2364, July, 1924. $3.83.
J. R. McCreery, Atty.
Lot in Nineteenth Ward, Pittsburgh, 30x100 ft., Rutherford st., bet. Sebring and Hampshire sts.

Sarah Lee Skillings, owner or reputed owner.
D. T. D. 2365, July, 1924. $5.10.
J. R. McCreery, Atty.
Lot in Nineteenth Ward, Pittsburgh, 30x120 ft., Bayridge st., bet. Castlegate and Stebbins sts.

D. F. Smith, owner or reputed owner.
D. T. D. 2366, July, 1924. $61.71.
J. R. McCreery, Atty.
6.05 acres of land in Nineteenth Ward, Pittsburgh, Tropical st., bet. Risby and ward line.

Nicile Speno, owner or reputed owner, with notice to Leo Korey.
D. T. D. 2378, July, 1924. $4.08.
J. R. McCreery, Atty.
2 lots in Nineteenth Ward, Pittsburgh, 20x avg. 116 ft. each, Wyola st., bet. 39 ft. st. and Denny line. Having thereon a two-story frame dwelling.

Milo W. Sprague, owner or reputed owner.
D. T. D. 2379, July, 1924. $4.59.
J. R. McCreery, Atty.
Lot in Nineteenth Ward, Pittsburgh, 30x100 ft., Pioneer ave., bet. Capitol and Ray aves.

Julius and Wilhelmina Sraley, owners or reputed owners.
D. T. D. 2380, July, 1924. $4.25.
J. R. McCreery, Atty.
2 lots in Nineteenth Ward, Pittsburgh, 65.6x100.63x69.67 ft., Napoleon st., bet. Goldstrom and Hampshire sts. Also 2 lots 60x100 ft., Napoleon st., bet. Hampshire and Coast sts.

Carrie Stadfield, et al., owners or reputed owners.
D. T. D. 2381, July, 1924. $7.65.
J. R. McCreery, Atty.
2 lots in Nineteenth Ward, Pittsburgh, 30x100 ft., Princess ave., bet. Sebring st. and end.

Lydia May Steele, owner or reputed owner.
D. T. D. 2382, July, 1924. $4.85.
J. R. McCreery, Atty.
Lot in Nineteenth Ward, Pittsburgh, 57.37x56 ft. to a point, Woodward st., bet. Ray ave. and end. Also lot 30x avg. 70x37 ft., rear Woodward st., bet. Ray ave. and end. Also lot 20x avg. 70x37.47 ft., Woodward st., bet. Ray ave. and end.

Dyson J. Stepp, owner or reputed owner.
D. T. D. 2384, July, 1924. $3.06.
J. R. McCreery, Atty.
Lot in Nineteenth Ward, Pittsburgh, 30x110 ft., Saranac st., bet. Shiras and Palm Beach aves.

Robert W. Stewart, owner or reputed owner.
D. T. D. 2388, July, 1924. $3.57.
J. R. McCreery, Atty.
Lot in Nineteenth Ward, Pittsburgh, 30x100 ft., Pioneer ave., bet. Tionesta and Princess aves.

W. C. Stillwagon or Stilwagon, owner or reputed owner.
D. T. D. 2389, July, 1924. $63.92.
J. R. McCreery, Atty.
15.039 acres of land in Nineteenth Ward, Pittsburgh, Edgebrook ave., bet. city line and Milan st.

Mathus Stoll, owner or reputed owner.
D. T. D. 2391, July, 1924. $3.23.
J. R. McCreery, Atty.
Lot in Nineteenth Ward, Pittsburgh, 25x100 ft., Rutherford st., bet. Hampshire and Coast aves.

John A. Sweeney, owner or reputed owner.
D. T. D. 2399, July, 1924. $3.23.
J. R. McCreery, Atty.
0.25 acres of land in Nineteenth Ward, Pittsburgh, Edgebrook ave.

George M. Swope, owner or reputed owner.
D. T. D. 2400, July, 1924. $5.15.
J. R. McCreery, Atty.
Lot in Nineteenth Ward, Pittsburgh, 30x100 ft., Methyl st., bet. Wentworth ave. and Bayonne st.

Lorenzo Talento, owner or reputed owner.
D. T. D. 2406, July, 1924. $4.08.
J. R. McCreery, Atty.
Lot in Nineteenth Ward, Pittsburgh, 26.77x78 ft., Westwood st., south of Wallace st.

Ginlio Adolph Terracini, owner or reputed owner.
D. T. D. 2407, July, 1924. $4.59.
J. R. McCreery, Atty.
Lot in Nineteenth Ward, Pittsburgh, 30x100 ft., Methly st., bet. Sebring and Hampshire aves.

John P. Vivian, owner or reputed owner.
D. T. D. 2421, July, 1924. $3.83.
J. R. McCreery, Atty.
Lot in Nineteenth Ward, Pittsburgh, 30x100 ft., Belasco st., bet. Hampshire and Coast aves.

William Voight, owner or reputed owner.
D. T. D. 2432, July, 1924. $16.92.
J. R. McCreery, Atty.
Lot in Nineteenth Ward, Pittsburgh, 41x100 ft., Merrimac st., bet. Grandview and Sycamore sts. Having thereon a one-story frame dwelling and a one-story one-car garage.

J. Franklin Wallace Heirs, owners or reputed owners.
D. T. D. 2435, July, 1924. $3.83.
J. R. McCreery, Atty.
Lot in Nineteenth Ward, Pittsburgh, 30x100 ft., Princess ave., bet. Sebring st. and end.

Herbert Walter, owner or reputed owner.
D. T. D. 2437, July, 1924. $6.46.
J. R. McCreery, Atty.
Lot in Nineteenth Ward, Pittsburgh, 30x100 ft., Rutherford st., bet. Wentworth and Bayonne sts. Also lot 60x avg. 100x33.25 ft., Rutherford st., cor. county road.

Mary A. Ward, owner or reputed owner, with notice to D. Howard Brown.
D. T. D. 2440, July, 1924. $13.60.
J. R. McCreery, Atty.
Lot in Nineteenth Ward, Pittsburgh, 29.89x avg. 105.13x57 ft., Palm Beach ave., bet. Shiras and Crosby sts. Also lot 327.15x avg. 152.49x215.15 ft., Limasco st., cor. Shiras st.

Charles Weidman et al., owners or reputed owners.
D. T. D. 2442, July, 1924. $11.14.
J. R. McCreery, Atty.
1.398 acres of land in Nineteenth Ward, Pittsburgh, city line, intersection Boggs and Southern aves.

Hilda R. Weis, owner or reputed owner.
D. T. D. 2444, July, 1924. $3.83.
J. R. McCreery, Atty.
Lot in Nineteenth Ward, Pittsburgh, 30x100 ft., Traymore st., bet. Bout and Profile sts.

William Weiss, owner or reputed owner.
D. T. D. 2445, July, 1924. $28.90.
J. R. McCreery, Atty.
Lot in Nineteenth Ward, Pittsburgh, 70x73 ft. to a pt., Beechview ave., bet. Hampshire and Sebring sts. Also two lots 30x115 ft., Beechview ave., bet. Hampshire and Sebring sts.

Joseph Wenzel, owner or reputed owner.
D. T. D. 2447, July, 1924. $3.06.
J. R. McCreery, Atty.
Lot in Nineteenth Ward, Pittsburgh, 30x100 ft., Kenberna st., bet. Stebbins ave. and end.

The West Coast Company, owner or reputed owner.
D. T. D. 2449, July, 1924. $4.53.
J. R. McCreery, Atty.
Lot in Nineteenth Ward, Pittsburgh, 25x100 ft., Annabell st., bet. Virginia and Omaha sts.

Jacob Whitkus, owner or reputed owner.
D. T. D. 2453, July, 1924. $5.10.
J. R. McCreery, Atty.
Lot in Nineteenth Ward, Pittsburgh, 30x100 ft., Methyl st., bet. Sebring and Hampshire sts.

M. S. Wickersham and O. S. Skipp, owner or reputed owners.
D. T. D. 2455, July, 1924. $3.40.
J. R. McCreery, Atty.
Lot in Nineteenth Ward, Pittsburgh, 40x avg. 86.24 ft

Frederick Kennel, owner or reputed owner,
D. T. D. 2643, July, 1924. $15.80.
J. R. McCreery, Atty.
Irregular lot in Twentieth Ward, Pittsburgh, 269.5x70 ft., Chartiers ave., bet. ward line and Amherst st.

H. R. Kenning, owner or reputed owner.
D. T. D. 2650, July, 1924. $5.53.
J. R. McCreery, Atty.
Tri lot in Twentieth Ward, Pittsburgh, 88.38x56.34 ft., Slopte st., cor. Wyncote st. Having thereon a one-story frame dwelling.

Anthony E. Lachner or Lackner, owner or reputed owner, with notice to Cora Cleghorn.
D. T. D. 2662, July, 1924. $8.35.
J. R. McCreery, Atty.
2 lots in Twentieth Ward, Pittsburgh, 50x102-14.5 ft., Hunt st., bet. Glen Mawr st. and ward line. Having thereon a two-story frame dwelling.

B. Laffrey, owner or reputed owner.
D. T. D. 2663, July, 1924. $5.36.
J. R. McCreery, Atty.
Lot in Twentieth Ward, Pittsburgh, 25x100 ft., Stafford st., bet. Hammond and Minton sts.

Linden Land and Building Co., owner or reputed owner.
D. T. D. 2670, July, 1924. $5.36.
J. R. McCreery, Atty.
Lot in Twentieth Ward, Pittsburgh, 25 avg. 98 ft., Orator st., bet. Middletown rd. and Krupp st. Also lot 25x80 ft., Chartiers ave., bet. Middleton road and Krupp st. Also lot 35 avg. 75-21.46 ft., Middletown rd., bet. Chartiers and Orater aves.

George Linn, owner or reputed owner.
D. T. D. 2671, July, 1924. $4.25.
J. R. McCreery, Atty.
Lot in Twentieth Ward, Pittsburgh, 66.75x104.30 ft., Jeffers st., bet. Chartiers and Fadette aves. Also lot 60x100 ft., Jeffers st., bet. Chartiers and Fadette aves.

D. H. Littell, owner or reputed owner.
D. T. D. 2672, July, 1924. $3.37.
J. R. McCreery, Atty.
Lot in Twentieth Ward, Pittsburgh, 60x100 ft., Frankfort st., bet. Universal st. and Allendale st.

Catherine Maguire et al., owners or reputed owners.
D. T. D. 2677, July, 1924. $10.62.
J. R. McCreery, Atty.
2 lots in Twentieth Ward, Pittsburgh, 25x100 ft., Sacramento st., cor. Minton st.

Mary E. Malie, owner or reputed owner.
D. T. D. 2679, July, 1924. $3.83.
J. R. McCreery, Atty.
Lot in Twentieth Ward, Pittsburgh, 25x100 ft., Merwyn st., bet. Narcissus and Wycoff sts.

Anna L. Mohney, owner or reputed owner.
D. T. D. 2701, July, 1924. $2.49.
J. R. McCreery, Atty.
Lot in Twentieth Ward, Pittsburgh, 25 avg. 114-20 ft., Glen Mawr st., bet. Narcissus and Wycoff sts.

John Moran, owner or reputed owner.
D. T. D. 2705, July, 1924. $6.04.
J. R. McCreery, Atty.
Lot in Twentieth Ward, Pittsburgh, 51x100 ft., Mayer st., bet. Universal and Huxley sts.

Richard B. Morrison, owner or reputed owner, with notice to James P. Gelston et ux.
D. T. D. 2706, July, 1924. $5.36.
J. R. McCreery, Atty.
Lot in Twentieth Ward, Pittsburgh, 29.42x125.25 ft., Irone st., bet. Charles and India sts. Having thereon a one-story frame dwelling.

George McCausland, owner or reputed owner.
D. T. D. 2712, July, 1924. $6.97.
J. R. McCreery, Atty.
Two lots in Twentieth Ward, Pittsburgh, 25x100 ft., Merwyn st., bet. Ashlyn and Minton sts. Also lot 25x155-49.30 ft., Merwyn st., bet. Wyckoff and Otterson sts.

Neal McDermott, owner or reputed owner.
D. T. D. 2714, July, 1924. $3.66.
J. R. McCreery, Atty.
Lot in Twentieth Ward, Pittsburgh, 25x100 ft., Saginaw st., cor. Eeplen ave.

Patrick McDonough, owner or reputed owner.
D. T. D. 2716, July, 1924. $6.38.
J. R. McCreery, Atty.
Lot in Twentieth Ward, Pittsburgh, 50x120 ft., Fairdale st., cor. Allendale st.

Emma M. McGinness, owner or reputed owner.
D. T. D. 2718, July, 1924. $3.83.
J. R. McCreery, Atty.
Two lots in Twentieth Ward, Pittsburgh, 25x100 ft., Corliss st., bet. Chartiers and Rudd aves.

Francis C. McGovern, owner or reputed owner.
D. T. D. 2720, 1924. $5.36.
J. R. McCreery, Atty.
Lot in Twentieth Ward, Pittsburgh, 25x100 ft., Scaramento st., bet. Minton and Narcissus sts.

Mrs. B. McKinney, owner or reputed owner.
D. T. D. 2725, July, 1924. $5.06.
J. R. McCreery, Atty.
Lot in Twentieth Ward, Pittsburgh, 64x101-40 ft., Chartiers ave., cor. Oetting st.

E. O. H. McKnight, owner or reputed owner, with notice to Commonwealth Trust Company.
D. T. D. 2726, July, 1924. $58.06.
J. R. McCreery, Atty.
9.002 acre land in Twentieth Ward, Pittsburgh, Woodville ave. Also 21 lots 25x120 ft., Woodville ave., bet. Shaler and Huber sts.

Robert B. McPherson, owner or reputed owner.
D. T. D. 2731, July, 1924. $6.38.
J. R. McCreery, Atty.
Two lots in Twentieth Ward, Pittsburgh, 50x100 ft., Stafford st., bet. Wyckoff and Hammond sts.

D. C. Neary, owner or reputed owner.
D. T. D. 2734, July, 1924. $4.59.
J. R. McCreery, Atty.
9 lots in Twentieth Ward, Pittsburgh, 20x125 ft., Plunkett st., bet. Olympia and Lupton sts.

Alice Heziak Nebley or Alice Keziah Negley, owner or reputed owner.
D. T. D. 2736, July, 1924. $9.35.
J. R. McCreery, Atty.
Lot in Twentieth Ward, Pittsburgh, 63.7x64.99 ft., Stafford st., cor. Narcissus st. Also lot 50x90-64.69 ft., Stafford st., bet. Narcissus and Wyckoff sts.

I. P. Pastre and C. W. Stroup, owners or reputed owners.
D. T. D. 2743, July, 1924. $3.74.
J. R. McCreery, Atty.
Lot in Twentieth Ward, Pittsburgh, 55x113 ft., Frankfort st., bet. Astro alley and Allendale st.

[illegible]ses Patterson, owner or reputed [illegible]d.

owner, with notice to Robert Patterson et al.
D. T. D. 2744, July, 1924. $6.04.
J. R. McCreery, Atty.
2 lots in Twentieth Ward, Pittsburgh, 50x63 avg. 56.84 ft., Mutual st., bet. Kelvin and Fadette sts.

Bertha B. Phillips, owner or reputed owner.
D. T. D. 2748, July, 1924. $15.30.
J. R. McCreery, Atty.
9 lots in Twentieth Ward, Pittsburgh, 25x100 ft., Haas st., bet. Middletown and Kurtz sts.

John H. Phillips, Jr., owner or reputed owner.
D. T. D. 2750, July, 1924. $5.10.
J. R. McCreery, Atty.
2 lots in Twentieth Ward, Pittsburgh, 25x100 ft., Elkton st., bet. Marlow and Parnassus sts.

Lida J. Pinkerton, owner or reputed owner.
D. T. D. 2751, July, 1924. $3.74.
J. R. McCreery, Atty.
2 lots in Twentieth Ward, Pittsburgh, 50x80-24.17 ft., Merwyn st., bet. Stafford and Wyckoff sts. Also 2 lots 25x80 ft., Merwyn st., bet. Stafford and Wyckoff sts.

Jennie W. Powelson, owner or reputed owner, with notice to Jessie E. Woods.
D. T. D., 2752, July, 1924. $3.32.
J. R. McCreery, Atty.
Lot in Twentieth Ward, Pittsburgh, 26x100 ft., Crucible st., bet. Steuben and Amhurst sts.

J. H. Mansell, owner or reputed owner.
D. T. D. 2686, July, 1924. $3.06.
J. R. McCreery, Atty.
Lot in Twentieth Ward, Pittsburgh, 20x100 ft., Sutherland st., bet. Universal and Huxley sts.

Valentine Marks, owner or reputed owner.
D. T. D. 2681, July, 1924. $3.83.
J. R. McCreery, Atty.
Lot in Twentieth Ward, Pittsburgh, 25x95 ft., Steuben st., bet. Mill st., and ward line.

Louis H. Mattern, owner or reputed owner.
D. T. D. 2687, July, 1924. $5.02.
J. R. McCreery, Atty.
Lot in Twentieth Ward, Pittsburgh, 16.96x122-46.70 ft., Stafford st., bet. Parson and Ashlyn sts. Also 3 lots 76.72x194-74 ft., Stafford st., cor. Ashlyn st. Also lot 24.40x68.24 ft., Stafford st., bet. Minton and Ashlyn sts.

Henry Meyers, owner or reputed owner.
D. T. D. 2695, July, 1924. $4.08.
J. R. McCreery, Atty.
Lot in Twentieth Ward, Pittsburgh, 50x101-70 ft. Frankfort st. cor. Allendale st.

Sarah Miller Heirs, owners or reputed owners.
D. T. D. 2699, July, 1924. $3.53.
J. R. McCreery, Atty.
Tri lot in Twentieth Ward, Pittsburgh, 145x100-130 ft. Steuben st. cor. Calcutta way.

David R. Reese, owner or reputed owner.
D. T. D. 2761, July, 1924. $8.08.
J. R. McCreery, Atty.
3 lots in Twentieth Ward, Pittsburgh, 30x226 ft. Adolph st, near Springfield ave. Also lot 40 avg. 72.6 ft., Castor st. bet. Independence and Adolph sts. Also lot 65x67-92.6 ft. Castor st. bet. Independence and Adolph sts.

Charles A. Robb, owner or reputed owner.
D. T. D. 2765, July, 1924. $12.24.
J. R. McCreery, Atty.
6 lots in Twentieth Ward, Pittsburgh, 24x100 ft. Pinerue st. bet. Lorenz ave. and city line.

William Roedler, owner or reputed owner.
D. T. D. 2767, July, 1924. $4.51.
J. R. McCreery, Atty.
Lot in Twentieth Ward, Pittsburgh, 25x100 ft. Stafford st. bet. Ashlyn and Minton sts. Also 2 lots 51.23x92-50 ft. Stafford st. bet. Ashlyn and Minton sts.

Thomas M. Ryall, owner or reputed owner.
D. T. D. 2771, July, 1924. $13.94.
J. R. McCreery, Atty.
Lot in Twentieth Ward, Pittsburgh, 20½x90 ft. Main st. bet. Wabash st. and city line.

Thomas Scott, owner or reputed owner.
D. T. D. 2781, July, 1924. $5.36.
J. R. McCreery, Atty.
Lot in Twentieth Ward, Pittsburgh, 20x100 ft. Francisco st. cor. Tweed st. Also 30x100 ft. Francisco st. cor. Tweed st.

Sheridan Land and Improvement Co., owner or reputed owner, with notice to Sarah E. Baldwin.
D. T. D. 2785, July, 1924. $33.41.
J. R. McCreery, Atty.
Lot in Twentieth Ward, Pittsburgh, 294.06 avg. 189-270.83 ft. Hillsboro st. cor Winton st. Also 2 lots 150x100 ft. Farronia st. cor. Jeffers st.

Charles Silverman, owner or reputed owner.
D. T. D. 2789, July, 1924. $5.10.
J. R. McCreery, Atty.
Lot in Twentieth Ward, Pittsburgh, 26.52x100-80.66 ft. Zephyr st. cor. Narcissus st.

Asa A. Stewart, owner or reputed owner.
D. T. D. 2806, July, 1924. $6.38.
J. R. McCreery, Atty.
Lot in Twentieth Ward, Pittsburgh, 57.67x100.81x68.50 ft. Merwyn st. cor Wyckoff st.

John W. Summers, owner or reputed owner.
D. T. D. 2811, July, 1924. $3.83.
J. R. McCreery, Atty.
Lot in Twentieth Ward, Pittsburgh, 25x100 ft., Tyndall st., bet. Vinton and Middletown rd.

Mary E. Sweeney, owner or reputed owner.
D. T. D. 2812, July, 1924. $4.08.
J. R. McCreery, Atty.
Lot in Twentieth Ward, Pittsburgh, 53x100 ft., Criss st., bet. Universal and Allendale sts.

Ida Francis Tygard, owner or reputed owner.
D. T. D. 2821, July, 1924. $4.25.
J. R. McCreery, Atty.
Two lots in Twentieth Ward, Pittsburgh, 25x100 ft., Marlow st., bet. Marena and Valonia sts.

James P. Washington, owner or reputed owner.
D. T. D. 2822, July, 1924. $5.36.
J. R. McCreery, Atty.
Lot in Twentieth Ward, Pittsburgh, 25x100 ft., Staford st., bet. Hammond and Minton sts.

John W. Westhead, owner or reputed owner.
D. T. D. 2827, July, 1924. $4.25.
J. R. McCreery, Atty.
Lot in Twentieth Ward, Pittsburgh, 25 avg. 172.76 ft., Jeffers st., bet. Chartiers and Fadette sts. Also lot 25 avg. 114 ft., Jeffers st., bet. Chartiers and Fadette sts.

John W. Westhead and John V. Evans, owners or reputed owners.
D. T. D. 2838, July, 1924. $3.40.
J. R. McCreery, Atty.
Lot in Twentieth Ward, Pittsburgh, 50 avg. 136 ft., Jeffers st., bet. Chartiers and Fadette sts.

John A. Wilson, owner or reputed owner.
D. T. D. 2843, July, 1924. $5.44.
J. R. McCreery, Atty.
Lot in Twentieth Ward, Pittsburgh, 116.67x47.8 ft., New York ave., enter Springfield ave. Also two lots 30x59 ft., New York ave., bet. Syracuse and Springfield aves. Also three lots 20x99 ft., New York ave., bet. Syracuse and Springfield aves. Also two lots 20x76 ft., New York ave., bet. Syracuse and Springfield aves. Also four lots 20x112 ft., New York ave., bet. Syracuse and Springfield aves.

Frank Wilzer, owner or reputed owner.
D. T. D. 2844, July, 1924. $3.40.
J. R. McCreery, Atty.
Two lots in Twentieth Ward, Pittsburgh, 25x100 ft., Haas st., bet. Middletown rd. and Kurtz st.

Wittman Coal Company, owner or reputed owner.
D. T. D. 2846, July, 1924. $10.46.
J. R. McCreery, Atty.
4.1 acres land in Twentieth Ward, Pittsburgh, Kearns rd.

Walter W. Witts, owner or reputed owner.
D. T. D. 2848, July, 1924. $3.23.
J. R. McCreery, Atty.
Three lots in Twentieth Ward, Pittsburgh, 25x100 ft., Glasgow st., bet. Wycef and Hammon sts.

Mrs. M. A. Wood or Woods estate, owner or reputed owner.
D. T. D. 2849, July, 1924. $13.26.
J. R. McCreery, Atty.
Six lots, 26x120 ft., Herschel st., bet. Elbon and Hassler sts.

John A. Wood and son, owners or reputed owners, with notice to Walter S. Helper, et ux.
D. T. D. 2852, July, 1924. $3.23.
J. R. McCreery, Atty.
Lot in Twentieth Ward, Pittsburgh, 25x100 ft., Sacramento st., bet. Fairline and Brunet sts.

Youngstown Furnace Supply Company, owner or reputed owner.
D. T. D. 2859, July, 1924. $9.35.
J. R. McCreery, Atty.
Lot in Twentieth Ward, Pittsburgh, 155x135 ft., Tuxedo st., bet. Ramsey and Ashtola sts. and borough line, having thereon a frame shop. Also lot 185x87.50x18 ft., Tuxedo st., bet. Ramsey and Ashtola sts. and borough line.

George J. Fink, owner or reputed owner, with notice to Charles Starks.
D. T. D. 2892, July, 1924. $6.17.
J. R. McCreery, Atty.
Lot in Twentieth Ward, Pittsburgh, 91x89 ft., Woodruff st., cor. Wilmerding st., having thereon a two-story frame dwelling and a one and one-half-story frame stable.

Joseph McMurtie, owner or reputed owner.
D. T. D. 2728, July, 1924. $3.40.
J. R. McCreery, Atty.
Lot in Twentieth Ward, Pittsburgh, 25.06x105 ft., Chartiers ave., bet. Isoline and Ashtola sts., having thereon a one-story frame dwelling. Also lot 25x158.36 ft., Oltman st., bet. Chartiers and Isoline sts.

John H. Steinberg, owner or reputed owner.
D. T. D. 2803, July, 1924. $4.17.
J. R. McCreery, Atty.
Lot in Twentieth Ward, Pittsburgh, 21.6x100 ft., Journal st., near Adolph st. Also lot 10x100 ft., Journal st., near Adolph st.

Charles Young, owner or reputed owner.
D. T. D. 2856, July, 1924. $6.33.
J. R. McCreery, Atty.
Lot in Twentieth Ward, Pittsburgh, 20 avg. 72 ft., Olympia st., bet. Line st. and old Thirty-second Ward line, having thereon a two-story frame dwelling.

David and Sophia Glavin, owner or reputed owner.
D. T. D. 2869, July, 1924. $10.80.
J. R. McCreery, Atty.
Lot in Twenty-first Ward, Pittsburgh, 50x64 ft., Mar Vista st., bet. Newry st. and Hyena alley. Also lot 32x64 ft., Mar Vista st., bet. Winfield and Newry st. Having thereon a two-story frame dwelling.

Mrs. Annie Golden, owner or reputed owner.
D. T. D. 2871, July, 1924. $31.62.
J. R. McCreery, Atty.
Irregular lot in Twenty-first Ward, Pittsburgh, 22.75x100x48 ft., Reedsdale st., bet. Belmont and Chateau sts. Having thereon a two-story brick bake shop and frame stable.

William J. Kappel, owner or reputed owner.
D. T. D. 2878, July, 1924. $14.88.
J. R. McCreery, Atty.
Lot in Twenty-first Ward, Pittsburgh, 22x58 ft., Decatur st., bet. Bidwell and Allegheny aves. Having thereon 2½-story brick dwelling.

Kazmierz Wojieckowski, or Wojiechowski, with notice to Carmine De Gracomo or Di Giacomo, owners or reputed owners.
D. T. D. 2905, July, 1924. $7.31.
J. R. McCreery, Atty.
Lot in Twenty-first Ward, Pittsburgh, 19x46.75 ft., Warner st., bet. Fulton and Manhattan sts. Having thereon a two-story frame dwelling.

Charlie S. Warrell, with notice to Felix J. Semasko and John Malezia, owners or reputed owners.
D. T. D. 2907, July, 1924. $5.98.
J. R. McCreery, Atty.
Lot in Twenty-first Ward, Pittsburgh, 16x70 ft., Hamlin st., bet. Beaver and Chateau sts. Having thereon a two-story frame dwelling.

Fleming Jamison, owner or reputed owner.
D. T. D. 2876, July, 1924. $6.12.
J. R. McCreery, Atty.
Lot in Twenty-first Ward, Pittsburgh, 41x132, Success st., bet. Winifred and Newry sts. Also lot 41x68 ft., Colfax st., bet. Winifred and Newry sts.

John R. Reese, owner or reputed owner.
D. T. D. 2898, July, 1924. $17.68.
J. R. McCreery, Atty.
Lot in Twenty-first Ward, Pittsburgh, 52.2x69 ft., Goebel st., bet. Manhattan and Fulton sts.

Victor W. Brown, owner or reputed owner.
D. T. D. 2914, July, 1924. $10.37.
J. R. McCreery, Atty.
Lot in Twenty-second Ward, Pittsburgh, 13.50x65 ft., Lacock st., bet. Corry and Itasco sts.

Mary Cunningham, owner or reputed owner, with notice to Mamie Fikes.
D. T. D. 2921, July, 1924. $3.82.
J. R. McCreery, Atty.
Lot in Twenty-second Ward, Pittsburgh, 13.42x48 ft., Pettis st., bet. Reedsdale and Ridge ave. Having thereon a two-story frame dwelling.

Catherine Dyer, owner or reputed owner.
D. T. D. 2923, July, 1924. $13.94.
J. R. McCreery, Atty.
Lot in Twenty-second Ward, Pittsburgh, 15½x55 ft., South ave., bet. Itasco and Curry sts. Having thereon a two-story brick dwelling.

John Gow, owner or reputed owner.
D. T. D. 2926, July, 1924. $4.25.
J. R. McCreery, Atty.
Lot in Twenty-second Ward, Pittsburgh, 12.50x75 ft., Reedsdale st., bet. English and Scotland sts.

Joseph P. Hayne or Hague, owner or reputed owner, with notice to Samuel Danovitz.
D. T. D. 2927, July, 1924. $35.15.
J. R. McCreery, Atty.
Lot in Twenty-second Ward, Pittsburgh, 45x100 ft., Reedsdale st., bet. Scotland ave. and Stevens alley. Having thereon a two-story and M. brick dwelling.

George A. A. Hollender, owner or reputed owner.
D. T. D. 2930, July, 1924. $30.91.
J. R. McCreery, Atty.
Lot in Twenty-second Ward, Pittsburgh, 30.75x50 ft., Lacock st., bet. Corry and Itasco sts.

Justice Real Estate Company, owner or reputed owner.
D. T. D. 2933, July, 1924. $10.37.
J. R. McCreery, Atty.
Lot in Twenty-second Ward, Pittsburgh, 13.50x65 ft., Lacock st., bet. Corry and Itasco sts.

William L. Scott and Clarence L. Saxton, owners or reputed owners, with notice to Ridge Land and Improvement Company.
D. T. D. 2945, July, 1924. $362.44.
J. R. McCreery, Atty.
Lot in Twenty-second Ward, Pittsburgh, 60x120 feet., North ave., cor. Esplanade st. Also lot 60x80 ft., North ave., cor. James st. Having thereon a three-story brick cigar factory.

Lulla Murphy, owner or reputed owner.
D. T. D. 2957, July, 1924. $13.26.
J. R. McCreery, Atty.
Lot in Twenty-third Ward, Pittsburgh, 16x44 ft., Warfield st., bet. So. Canal and Progress sts. Having thereon a two-story brick dwelling.

Herbert D. Schaefer, owner or reputed owner.
D. T. D. 2959, July, 1924. $66.66.
J. R. McCreery, Atty.
Lot in Twenty-third Ward, Pittsburgh, 25x126 ft., Lockhart st., bet. Chestnut and Madison sts. Having thereon a two-story brick dwelling.

Mrs. Caroline Schumaker, owner or reputed owner.
D. T. D. 2962, July, 1924. $12.24.
J. R. McCreery, Atty.
Lot in Twenty-third Ward, Pittsburgh, 22x44.9 ft., Constance st., cor. Sussman st. Having thereone a two-story frame dwelling.

Peter Walter, Jr. Estate, owner or reputed owner.
D. T. D. 2967, July, 1924. $130.21.
J. R. McCreery, Atty.
Lot in Twenty-third Ward, Pittsburgh, 40x145 ft., Lockhart st., bet. Madison and Chestnut sts. Having thereon six two-story brick dwellings. Also lot 23x70 ft., Chestnut st., cor. Lockhart st. Having thereon a three-story brick dwelling.

Emelia Beckert, owner or reputed owner.
D. T. D. 2972, July, 1924. $3.40.
J. R. McCreery Atty.
Lot in Twenty-fourth Ward, Pittsburgh, 260x127 ft., Ohio st., bet. Rialto st. and cemetery property.

Alex W. Berry, owner or reputed owner, with notice to Harry J. Walton.
D. T. D. 2976, July, 1924. $4.93.
J. R. McCreery Atty.
Lot in Twenty-fourth Ward, Pittsburgh, 22x100 ft., Howard st., bet. Hasley and Lutz sts.

Mrs. B. F. Biber, owner or reputed owner, with notice to Isaac Freidin, Isaac Freiden and Wm. H. Biber.
D. T. D. 2977, July, 1924. $21.42.
J. R. McCreery Atty.
Lot in Twenty-fourth Ward, Pittsburgh, 50x avg. 115 ft., Howard st., cor. Elmira st. Having thereon three two-story frame dwellings. Also lot 25x avg. 25 ft., Howard st., cor. Elmira st.

Thomas Brown, owner or reputed owner.
D. T. D. 2979, July, 1924. $4.51.
J. R. McCreery Atty.
Lot in Twenty-fourth Ward, Pittsburgh, 44x182 ft., Eggers st., bet. Heckelman and Lookout sts.

James Buchanan, owner or reputed owner, with notice to Violette or Violetta B. Starr.
D. T. D. 2981, July, 1924. $8.50.
J. R. McCreery Atty.
Lot in Twenty-fourth Ward, Pittsburgh, 40x130 ft., Overbeck st., bet. Overbeck and Twenty-sixth Ward line. Having thereon a two-story frame dwelling.

Louis C. Buente, owner or reputed owner.
D. T. D. 2982, July, 1924. $7.91.
J. R. McCreery, Atty.
Lot in Twenty-fourth Ward, Pittsburgh, 68.75x115-59.8 ft., Solar st., bet. 10-foot alley and Hill st. Also lot 89x avg. 69-101 ft., Solar st., bet. Hill and 10-foot alley.

Herman Donneberg, owner or reputed owner.
D. T. D. 2985, July, 1924. $6.63.
J. R. McCreery, Atty.
Lot in Twenty-fourth Ward, Pittsburgh, 40x130 ft., Solar st., bet. Brahm st. and 10-foot alley. Having thereon a one-story frame dwelling.

John G. Fell or John G. Fell et ux, owners or reputed owners.
D. T. D. 2986, July, 1924. $3.91.
J. R. McCreery, Atty.
Lot in Twenty-fourth Ward, Pittsburgh, 50x119 ft., Brahm st., cor. 20-foot alley. Having thereon a one-story frame chicken coop.

Emil George, owner or reputed owner.
D. T. D. 2990, July, 1924. $12.67.
J. R. McCreery, Atty.
2 lots in Twenty-fourth Ward, Pittsburgh, 22x100 ft., Wessner st. and city line. Having thereon a 1½-story frame dwelling.

John Hang, Sr., owner or reputed owner.
D. T. D. 2994, July, 1924. $3.32.
J. R. McCreery, Atty.
2 lots in Twenty-fourth Ward, Pittsburgh, 24x110 ft. Overbeck st. bet. Solar and Overbeck sts., having thereon a one-story frame dwelling.

John Hock, No. 1, owner or reputed owner.
D. T. D. 2996, July, 1924. $5.70.
J. R. McCreery, Atty.
Lot in Twenty-fourth Ward, Pittsburgh, 46.6x90 ft. Lookout st. bet. Eggers and Ohio sts. Also 3 lots 22x90 ft. Lookout st. bet. Eggers and Ohio sts. Also lot 22 avg. 90 ft. Lookout st. bet. Eggers and Ohio sts.

Joseph Kulkowski, owner or reputed owner.
D. T. D. 3001, July, 1924. $3.32.
J. R. McCreery, Atty.
2 lots in Twenty-fourth Ward, Pittsburgh, 24x110 ft. Overbeck st. bet. Hill st. and 20-foot alley, having thereon a one-story frame shanty.

Anton Lutz No. 2, owner or reputed owner.
D. T. D. 3006, July, 1924. $8.08.
J. R. McCreery, Atty.
Lot in Twenty-fourth Ward, Pittsburgh, 42x160-170 ft. Firth st. bet. Homer and Lazer sts.

Charles Minsberger, owner or reputed owner.
D. T. D. 3008, July, 1924. $22.78.
J. R. McCreery, Atty.
Lot in Twenty-fourth Ward, Pittsburgh, 31.6x97 ft. Spring Garden ave. bet. Vinial st. and Lappe lane, having thereon a two-story frame dwelling and stable.

Catherine Naw or Nau, owner or reputed owner, with notice to Theodore Naw or Nau.
D. T. D. 3013, July, 1924. $4.25.
J. R. McCreery, Atty.
Lot in Twenty-fourth Ward, Pittsburgh, 53x120 ft. Howard st. bet. Rising Main st. and Habet alley, having thereon a shop and shanty.

Louist M. Reiger, owner or reputed owner.
D. T. D. 3018, July, 1924. $3.57.
J. R. McCreery, Atty.
Lot in Twenty-fourth Ward, Pittsburgh, 52.14x106-19.05 ft. Leister st., bet. Hunnel st. and Lappe lane.

Louisa M. Rieger, owner or reputed owner.
D. T. D. 3019, July, 1924. $3.74.
J. R. McCreery, Atty.
Lot in Twenty-fourth Ward, Pittsburgh, 33.90x102-1.92 ft. Lappe lane, cor. Florence st. Also lot 22x100 ft. Lappe lane bet. Florence and Leister sts. Also lot 22x100 ft. Lappe lane bet. Florence and Leister sts.

Thomas Yagle, owner or reputed owner.
D. T. D. 3024, July, 1924. $5.78.
J. R. McCreery, Atty.
Lot in Twenty-fourth Ward, Pittsburgh, 22x27 ft. Compromise st. near Hays st. Also 5 lots 25x105 ft. Compromise st. near Hays st.

Karl Yesse, et ux., owners or reputed owners.
D. T. D. 3025, July, 1924. $3.23.
J. R. McCreery, Atty.
Lot in Twenty-fourth Ward, Pittsburgh, 25x60 ft. Firth st. bet. Homer and Lager sts.

James M. Bell, owner or reputed owner.
D. T. D. 3029, July, 1924. $5.95.
J. R. McCreery, Atty.
Lot in Twenty-fifth Ward, Pittsburgh, 140x180 ft., Sandusky st., bet. Sutton alley and Ward line.

Herman Boehmer, owner or reputed owner, with notice to J. Z. Levy.
D. T. D. 3031, July, 1924. $12.50.
J. R. McCreery, Atty.
Lot in Twenty-fifth Ward, Pittsburgh, 19x80 ft., Monterey st., bet. Redkier and Jules Vine sts. Also lot 75x155 ft., O'Hern st., bet. Buena Vista st. and Perrysville ave. Also lot 30x155 ft., O'Hern st., bet. Buena Vista and Perrysville aves.

Michael Bowser, owner or reputed owner.
D. T. D. 3032, July, 1924. $10.20.
J. R. McCreery, Atty.
Lot in Twenty-fifth Ward, Pittsburgh, 20x12 ft., Holyoke st., bet. Ridgewood and Holyoke sts. Having thereon a 2-story frame dwelling.

Helen J. Brickell, owner or reputed owner, with notice to Michael J. Griffen.
D. T. D. 3033, July, 1924. $49.56.
J. R. McCreery, Atty.
Lot in Twenty-fifth Ward, Pittsburgh, 51x69 ft., Taggert st., near Kirkbride st. Having thereon a 2-story brick dwelling and a 2-story brick dwelling and store, and two 2-story brick dwellings.

Harriett Carroll, owner or reputed owner.
D. T. D. 3034, July, 1924. $6.50.
J. R. McCreery, Atty.
Lot in Twenty-fifth Ward, Pittsburgh, 20x120 ft., Letsche st., bet. Mercy and Lafayette sts., having thereon a 2-story frame dwelling.

Sarah Reid Cook, et al., owner or reputed owner.
D. T. D. 3036, July, 1924. $5.02.
J. R. McCreery, Atty.
Lot in Twenty-fifth Ward, Pittsburgh, 21.58x100 ft., Meadville ave., bet. Catoma st. and Sentinel alley. Having thereon a 2-story frame dwelling.

R. L. Henderson, owner or reputed owner.
D. T. D. 3056, July, 1924. $2.40.
J. R. McCreery, Atty.
Lot in Twenty-fifth Ward, Pittsburgh, 80x43 ft., Wampam st., bet. Wigwam and Litham sts. Also 3 lots 25x85 ft., Henderson st., bet. Pilot alley and Carrie st.

Alice V. Hill, owner or reputed owner.
D. T. D. 3058, July, 1924. $7.74.
J. R. McCreery, Atty.
Lot in Twenty-fifth Ward, Pittsburgh, 12.50x60 ft., Jackson st., north, bet. Arch and Federal sts. Having thereon a 2-story frame dwelling.

Hannah P. House, owner or reputed owner.
D. T. D. 3061, July, 1924. $6.21.
J. R. McCreery, Atty.
Lot in Twenty-fifth Ward, Pittsburgh, 17.75x67 ft., Fountain st., opposite Shypole st. Having thereon a 1-story frame dwelling.

Jane Huckenstein or Hackenstein, owner or reputed owner.
D. T. D. 3062, July, 1924. $5.10.
J. R. McCreery, Atty.
Lot in Twenty-fifth Ward, Pittsburgh, 41x106 ft., Henderson st., bet. Sandusky and Ward Line. Having thereon a frame dwelling.

Margaret Henry, with notice to Robert Smothers, owners or reputed owners.
D. T. D. 3063, July, 1924. $4.16.
J. R. McCreery, Atty.
Lot in Twenty-fifth Ward, Pittsburgh, 26x10 ft., Taggard st., bet. Strauss and Melrose sts. Having thereon a two-story frame shop and dwelling.

Guy G. Jackson, with notice to Charles P. Lang, owners or reputed owners.
D. T. D. 3066, July, 1924. $25.50.
J. R. McCreery, Atty.
5 lots in Twenty-fifth Ward, Pittsburgh, 20x100 ft., Meadville ave., bet. Cemetery and Rising Main.

Walter Wuesthoaff, owner or reputed owner.
D. T. D. 3367, July, 1924. $9.15.
J. R. McCreery, Atty.
Lot in Twenty-fifth Ward, Pittsburgh, 27x97x150 ft., Chester st., bet. Irwin and Holyoke sts.

John B. Manifold, executor, owner or reputed owner.
D. T. D. 3076, July, 1924. $11.73.
J. R. McCreery, Atty.
Lot in Twenty-fifth Ward, Pittsburgh, 88x avg. 95-174 ft., Bell ave., opposite Cemetery. Also lot 20x100 ft., Bell st., opposite Cemetery.

Frederick L. Mayer, owner or reputed owner.
D. T. D. 3079, July, 1924. $11.90.
J. R. McCreery, Atty.
5 lots in Twenty-fifth Ward, Pittsburgh, 25x120 ft., Compromise st., bet. Sprain st. and Kling alley. Having thereon a two-story frame dwelling and a two-story frame dwelling.

Susanna J. Means, owner or reputed owner.
D. T. D. 3080, July, 1924. $5.10.
J. R. McCreery, Atty.
Lot in Twenty-fifth Ward, Pittsburgh, 20x100 ft., Lithgow st., bet. Divinity st. and End.

William S. Moffat, owner or reputed owner.
D. T. D. 3084, July, 1924. $4.08.
J. R. McCreery, Atty.
Lot in Twenty-fifth Ward, Pittsburgh, 24x80 ft., Bell ave., bet. Meadville and Sandusky ave.

William Munroe, owner or reputed owner.
D. T. D. 3086, July, 1924. $13.60.
J. R. McCreery, Atty.
Lot in Twenty-fifth Ward, Pittsburgh, 20x90 ft., Alpine st., bet. Arch st. and Saturn alley. Having thereon a two-story frame dwelling.

Frank McCombs, owner or reputed owner.
D. T. D. 3090, July, 1924. $7.48.
J. R. McCreery, Atty.
Lot in Twenty-fifth Ward, Pittsburgh, 25x170 ft., Chatauqua st., bet. Irwin st. and ward line.

Eliza L. McCreery, with notice to William McC. Strong, owners or reputed owners.
D. T. D. 3092, July, 1924. $11.90.
J. R. McCreery, Atty.
Lot in Twenty-fifth Ward, Pittsburgh, 406x100 ft., Metcalf st., bet. Melrose and Strauss sts.

Mrs. Adelaide McFarland, owner or reputed owner.
D. T. D. 3094, July, 1924. $11.05.
J. R. McCreery, Atty.
Lot in Twenty-fifth Ward, Pittsburgh, 20x120 ft., Letsche st., bet. Mercy and Lafayette sts. Also lot 20x120 ft., Letsche st., bet. Mercy and Lafayette sts. Having thereon a shanty.

Hugh McNeill, Estate, owner or reputed owner.
D. T. D. 3095, July, 1924. $12.78.
J. R. McCreery, Atty.
Lot in Twenty-fifth Ward, Pittsburgh, 66x110 ft., Kirkbride st., bet. A and B sts.

Sarah E. Rose, owner or reputed owner.
D. T. D. 3102, July, 1924. $7.23.
J. R. McCreery, Atty.
Lot in Twenty-fifth Ward, Pittsburgh, 20x100 ft., Arch st., bet. Extension st., bet. Lane alley and Arch sts. Having thereon a one-story frame dwelling and a two-story frame dwelling.

Mrs. Bessie Swindell, owner or reputed owner.
D. T. D. 3112, July, 1924. $27.85.
J. R. McCreery, Atty.
Lot in Twenty-fifth Ward, Pittsburgh, 25x215 ft., Hemlock st., bet. Porterfield st. and Ward Line. Having thereon 3 two-story frame dwellings.

W. E. Twiss, owner or reputed owner.
D. T. D. 3113, July, 1924. $6.80.
J. R. McCreery, Atty.
Lot in Twenty-fifth Ward, Pittsburgh, 28x104 ft., Biggs st., cor. Pynchon st. Also 2 lots 25x107 ft., Biggs st., bet. Pynchon and Elmira sts.

Sarah Wolf, owner or reputed owner.
D. T. D. 3118, July, 1924. $5.53.
J. R. McCreery, Atty.
Lot in Twenty-fifth Ward, Pittsburgh, 25x150 ft., Irwin ave., bet. Brightridge and Rolla sts. Having thereon two-story frame dwelling.

Francis C. Adler, owner or reputed owner.
D. T. D. 3124, July, 1924. $4.25.
J. R. McCreery, Atty.
Lot in Twenty-sixth Ward, Pittsburgh, 25x152 ft., Chester st., bet. Irwin and Wilson aves.

For Every Need Use Sun-Tele Want Ads

Want Ads for Sunday Sun-Telegraph Will Be Accepted Until 2 P. M. Saturday

Your Phone Reaches Sun-Tele Ad Taker—GRant 5400

owner.
D. T. D. 3305, July, 1924. $6.38.
J. R. McCreery, Atty.

3 lots in Twenty-sixth Ward, Pittsburgh, 25x123 ft., Pitkins st., bet. Susan and Burgess sts.

Blanche H. Riddle, owner or reputed owner.
D. T. D. 3307, July, 1924. $4.90.
J. R. McCreery, Atty.

4 lots in Twenty-sixth Ward, Pittsburgh, 25.41x150 ft., Chester st., bet. Irwin and Holyoke sts.

Peter V. Rovianeck, owner or reputed owner.
D. T. D. 3311, July, 1924. $5.10.
J. R. McCreery, Atty.

Lot in Twenty-sixth Ward, Pittsburgh, 40x84 ft., Elles st., cor. Hawkins st.

Charles F. H. Schmidt, owner or reputed owner.
D. T. D. 3320, July, 1924. $4.25.
J. R. McCreery, Atty.

2 lots in Twenty-sixth Ward, Pittsburgh, 25x123 ft., Pitkins st., bet. Susan and Burgess sts.

James Scott, owner or reputed owner.
D. T. D. 3326, July, 1924. $2.40.
J. R. McCreery, Atty.

Lot in Twenty-sixth Ward, Pittsburgh, 20x150 ft., Taggart st., bet. Linwood and Perrysville ave.

Frank S. Stalder, owner or reputed owner.
D. T. D. 3335, July, 1924. $11.56.
J. R. McCreery, Atty.

Lot in Twenty-sixth Ward, Pittsburgh, 22.75x58.60x35.41 ft., Marshall ave., bet. Crispen and Linwood sts. Also 5 lots 22x85 ft., Trimbur st., bet. Trimbur and Trimbur sts.

George W. Stevenson, owner or reputed owner.
D. T. D. 3338, July, 1924. $24.37.
J. R. McCreery, Atty.

Lot in Twenty-sixth Ward, Pittsburgh, 48x80 ft., Ellis st., bet. Hawkins and Mayfield sts.

Leonard and Anna Stives, owners or reputed owners.
D. T. D. 3340, July, 1924. $3.06.
J. R. McCreery, Atty.

Lot in Twenty-sixth Ward, Pittsburgh, 28x102.15x64.62 ft., Wurzell st., bet. Bradford and Barnes sts.

R. W. Tener, owner or reputed owner.
D. T. D. 3345, July, 1924. $11.90.
J. R. McCreery, Atty.

7 lots in Twenty-sixth Ward, Pittsburgh, 25x100 ft., Fergyson st., bet. Suffolk and Pynchon sts.

Tenth Ward Republican Progressive Assn., owner or reputed owner.
D. T. D. 3346, July, 1924. $12.07.
J. R. McCreery, Atty.

Lot in Twenty-sixth Ward, Pittsburgh, 20x70x235 ft., Taggart st., bet. Irwin and Wilson sts. Having thereon a two-story frame dwelling.

Mary E. Thuerer, owner or reputed owner.
D. T. D. 3349, July, 1924. $5.19.
J. R. McCreery, Atty.

Lot in Twenty-sixth Ward, Pittsburgh, 20x105 ft., East st., bet. Suffolk st. and 25-ft. st.

Alfrad Traber, owner or reputed owner.
D. T. D. 3350, July, 1924. $5.44.
J. R. McCreery, Atty.

2 lots in Twenty-sixth Ward, Pittsburgh, 50x avg. 166.23 ft., Spiral st., bet. Magnet st., and End.

Robert A. Tress, owner or reputed owner.
D. T. D. 3351, July, 1924. $4.50.
J. R. McCreery, Atty.

Lot in Twenty-sixth Ward, Pittsburgh, 125x85 ft., Milroy st., cor. Drifton st.

W. E. Twiss and R. E. Maxey, owners or reputed owners.
D. T. D. 3352, July, 1924. $5.10.
J. R. McCreery, Atty.

4 lots in Twenty-sixth Ward, Pittsburgh, 25x105 ft., Glenrose st., bet. Biggs and Ferguson sts.

John Voegtley, Sr., estate, with notice to Josef Werner, et ux or Joseph Werner, owners or reputed owners.
D. T. D. 3354, July, 1924. $47.65.
J. R. McCreery, Atty.

2.606 acres land in Twenty-sixth Ward, Pittsburgh, Rockledge st., and Romanhoff st. Also 1 and 1-8 acres land in Twenty-sixth Ward, Rockledge and Romanhoff sts.

Harold W. and Clarence V. Watkins, owners or reputed owners.
D. T. D. 3357, July, 1924. $3.40.
J. R. McCreery, Atty.

Lot in Twenty-sixth Ward, Pittsburgh, 20x100 ft., Chatauqua st., bet. Irwin and Holyoke sts.

Henry Weber, owner or reputed owner.
D. T. D. 3359, July, 1924. $4.25.
J. R. McCreedy, Atty.

Lot in Twenty-sixth Ward, Pittsburgh, 25x103 ft., Rockledge st., bet. Hetzel st. and 16-foot alley.

Richard S. Wright, owner or reputed owner.
D. T. D. 3366, July, 1924. $7.99.
J. R. McCreedy, Atty.

Lot in Twenty-sixth Ward, Pittsburgh, 47x130-21.39 ft., Vincent st., cor. Maline st.

Curtis Yohe and Louisa Grimm, owners or reputed owners.
D. T. D. 3369, July, 1924. $3.57.
J. R. McCreery, Atty.

Lot in Twenty-sixth Ward, Pittsburgh, 34x123-20.91 ft., Woods Run ave., bet. Richards st. and 16-foot alley. Also lot 25x142 ft., Woods Run ave., bet. Richards st. and 16-foot alley. Also 2 lots, 25x130 ft., Padget alley, bet. Swamp and Cordelia sts.

Charles W. Behringer, owner or reputed owner.
D. T. D. 3375, July, 1924. $7.23.
J. R. McCreery, Atty.

Lot in Twenty-sixth Ward, Pittsburgh, 38.75x avg. 163.49 ft., Wapello st., cor, Goe st.

John P. Blattner, owner or reputed owner.
D. T. D., 3379, July, 1924. $3.06.
J. R. McCreery, Atty.

Lot in Twenty-seventh Ward, Pittsburgh, 24x115 ft., Wadlow st., bet. Courtwright and Schimer sts.

Joseph Blattner, owner or reputed owner.
D. T. D. 3380, July, 1924. $3.74.
J. R. McCreery, Atty.

Lot in Twenty-seventh Ward, Pittsburgh, 37x100 ft., Beckham st., bet. Minnie and Bridge sts.

B. B. Campbell, owner or reputed owner.
D. T. D., 3386, July, 1924. $3.40.
J. R. McCreery, Atty.

Lot in Twenty-seventh Ward, Pittsburgh, 50x115 ft., Colorado st., bet. Superior and Halsey sts.

William P. Cochran, owner or reputed owner.
D. T. D. 3388, July, 1924. $3.40.
J. R. McCreery, Atty.

Lot in Twenty-seventh Ward, Pittsburgh, 20x113.6 ft., Pitler st., bet. Boston and Baldridge sts.

William J. Dempsey, owner or reputed owner.
D. T. D. 3391, July, 1924. $16.32.
J. R. McCreery, Atty.

Lot in Twenty-seventh Ward, Pittsburgh, 51x170.81x47.62 ft., McClure ave., bet. Davis and McClure aves.

Charles P. Evans, owner or reputed owner.
D. T. D. 3397, July, 1924. $6.80.
J. R. McCreery, Atty.

Lot in Twenty-seventh Ward, Pittsburgh, 75.32x125.5 ft., Gass st., bet. Beckham and Woods Run aves.

Alexander Garraway, owner or reputed owner.
D. T. D. 3404, July, 1924. $5.95.
J. R. McCreery, Atty.

3 lots in Twenty-seventh Ward, Pittsburgh, 19.75x122x27.9 ft., Cook st., bet. Woods Run ave. and Neuhart property.

R. L. Finley, owner or reputed owner.
D. T. D. 3400, July, 1924. $147.56.
J. R. McCreery, Atty.

Lot in Twenty-seventh Ward, Pittsburgh, 243.81x avg. 140.64 ft., California ave., bet. Perrott and California aves. Having thereon a 2½-story frame dwelling.

Evan S. Gibson, owner or reputed owner.
D. T. D. 3406, July, 1924. $13.09.
J. R. McCreery, Atty.

Lot in Twenty-seventh Ward, Pittsburgh, 24x125 ft., Chidell st., cor. Kalorama st. Having thereon a two-story frame dwelling and 1¼-story concrete stable.

Wm. J. Hammond, owner or reputed owner.
D. T. D. 3411, July, 1924. $5.10.
J. R. McCreery, Atty.

Lot in Twenty-seventh Ward, Pittsburgh, 40x100 ft., Hartman st., bet. Casement and Eckert sts.

John Gleason, owner or reputed owner.
D. T. D. 3408, July, 1924. $5.10.
J. R. McCreery, Atty.

Lot in Twenty-seventh Ward, Pittsburgh, 20x190 ft., Mt. Hope road, bet. California ave., Bridge and Bainton sts. Having thereon a two-story frame dwelling.

Andrew J. Johnston, owner or reputed owner.
D. T. D. 3421, July, 1924. $2.56.
J. R. McCreery, Atty.

Lot in Twenty-seventh Ward, Pittsburgh, 24x80 ft., Forsythe st., bet. Holbrook st. and 20 ft. alley.

I. L. Jones, owner or reputed owner.
D. T. D. 3422, July, 1924. $12.75.
J. R. McCreery, Atty.

12 lots in Twenty-seventh Ward, Pittsburgh, 20x120 ft., Birkhoff st., bet. West Point and Probst sts. Also 2 lots 20x110 ft. each, Birkhoff st., bet. West Point and Probst sts.

Clarency or Clarence and Lucy G. Kahle, owners or reputed owners.
D. T. D. 3423, July, 1924. $6.80.
J. R. McCreery, Atty.

0.75 acres of land in Twenty-seventh Ward, Pittsburgh, Haller st., bet. 20 ft. alley and Speck st.

Stefan Kuncak, owner or reputed owner.
D. T. D. 3429, July, 1924. $6.83.
J. R. McCreery, Atty.

Lot in Twenty-seventh Ward, Pittsburgh, 30xavg. 78x16 ft, rear, in all, Eckert st., bet. Geyer and Leckey sts.

Charles Large, owner or reputed owner.
D. T. D. 3433, July, 1924. $14.45.
J. R. McCreery, Atty.

2.13 acres of land in Twenty-seventh Ward, Pittsburgh, Jacks Run road, bet. Kittens st. and O. C. R. R.

Berdie A. Larmour, with notice to Wm. H. Murphy, owners or reputed owners.
D. T. D. 3432, July, 1924. $22.10.
J. R. McCreery, Atty.

13 lots in Twenty-seventh Ward, Pittsburgh, 25x117.50 ft., Elmhurst st., bet. O. C. R. R. and Termon sts.

Abraham Lefkowitz, owner or reputed owner.
D. T. D. 3438, July, 1924. $8.50.
J. R. McCreery, Atty.

Lot in Twenty-seventh Ward, Pittsburgh, 40x80 ft., Campus st., bet. Academy lane and Diploma st.

Ellen E. Mierch, Safe Deposit Co., Guardian, owners or reputed owners.
D. T. D. 3446, July, 1924. $3.83.
J. R. McCreery, Atty.

3 lots in Twenty-seventh Ward, Pittsburgh, 24x99 ft. each, Forsythe st., bet. Holbrook st. and 20 ft. alley. Also irregular lot 17.85x90x46.04 ft., Forsythe st., bet. Holbrook and 20 ft. alley.

Augusta Miller, owner or reputed owner.
D. T. D. 3447, July, 1924. $7.65.
J. R. McCreery, Atty.

Lot in Twenty-seventh Ward, Pittsburgh, 25x245 ft., Wortman st., bet. Wortman and Falck sts. Also lot 25x244 ft., Wortman st., bet. Wortman and Falck sts. Also lot 25x194 ft., Wortman st., bet. Wortman and Falck sts.

George McFerron Estate, owner or reputed owner.
D. T. D. 3452, July, 1924. $3.40.
J. R. McCreery, Atty.

Lot in Twenty-seventh Ward, Pittsburgh, 20x125 ft., Shadeland st., bet. Courtwright and Shimmer sts.

W. J. Prentice, owner or reputed owner.
D. T. D. 3459, July, 1924. $3.06.
J. R. McCreery, Atty.

Lot in Twenty-seventh Ward, Pittsburgh, 90x132 ft., Jacks Run road, bet. private run and P. H. Long property.

Martin Tibi, Jr., or Martin Tibt, Jr., owner or reputed owner.
D. T. D. 3474, July, 1924. $5.70.
J. R. McCreery, Atty.

4 lots in Twenty-seventh Ward, Pittsburgh, 21x avg. 177 ft., Rothplets st., bet. Hall and Hollman sts.

ROBERT H. BRAUN,
Sheriff.

Sheriff's Office,
Pittsburgh, Pa.

WANTED.

Mail Order—Parcel Post.

WHITE CLOVER HONEY, in 5-lb. pails, $1.25; postpaid anywhere in U. S. McConville & McAllister, Red Lodge Apiaries, Red Lodge, Mont.

MENTION THE SUN-TELEGRAPH WHEN ANSWERING ADVERTISEMENTS.

WANTED.

Male Help.

Experienced Male Cook

To go to North East, near Erie, Pa.; $60 per month, room, board and laundry. St. Barnabas Home. Phone Gibsonia 45.

Men Wanted, 3 Nights Weekly

Experience unnecessary; for radio field; steady employment and an opportunity to earn $150 to $350 monthly when qualified. Apply Radio Corp. of Penna., 521 Fourth ave., seventh floor.

Male Help Special.

Salesman to Represent Prominent W. Virginia Corp.

In Pittsburgh and vicinity; position open now; applicant must be willing to put forth some real effort every day in the week; must have clean character and fair education, as well as good personality and common sense; this is a permanent position with immediate big earnings; consequently a "job hunter" cannot qualify; prefer married man between 30 and 50, who lives in Pittsburgh. Give phone. Write B 124, Pittsburgh Sun-Telegraph.

MONEY for you at home; men and women can earn $15 to $25 a week in spare time writing showcards; no canvassing or soliciting; we instruct you and supply you with work; write today. The Meneely Company, Limited, 129 Dominion Bldg., Toronto, Can.

Female Help.

COMPETENT white woman to help with children and care of home; reference. Hazel 1243-J.

GIRL for general housework; pleasant surroundings; good home. 5618 Bartlett st., Squirrel Hill. Hazel 2516.

MAID for general housework; two in family; must have city references. Telephone Mayflower 4558.

MOTHER'S HELPER wanted; young white girl. Linden 1650.

TWO experienced colored maids, cook and housemaid; reference. 5107 Ellsworth ave., E. E.

WELL-TRAINED, experienced white maid for general housework; no laundry work. Call Hiland 7330.

Female Help Special.

OUTDOOR work, pleasant, good pay, full or spare time; no home to house canvas. Write D 209, Sun-Telegraph.

Situations Female.

MIDDLE-AGED lady would like position as working housekeeper or cook for private family; have experience and can furnish reference. N 201, Sun-Telegraph.

EXPERIENCED colored girl wishes position as cook or general housework. Call Grant 0816-J.

EXPERIENCED cook, white, wishes position in small family, with references; phone Hiland 0290-J.

FIRST-CLASS cook, private family or boarding house; reference; colored. Hiland 1562-J.

GIRL wants position taking care of bachelor's apartment. Montrose 9788.

REFINED, intelligent, hard-hearing woman desires light housework. Write K 124, Sun-Telegraph.

ANNOUNCEMENTS.

Business Service.

BUTCHER-GROCERY scales repaired like new; guaranteed. Hoover Scale, Fairfax 3388.

Schools and Instructions.

Curry College

New classes Monday, morning and evening.

BRIDGE LESSONS.

Classes for beginners, afternoons or evenings. For appointment call Franklin 4134-M.

Dancing Academies.

WEEKS Private school of Dancing, 1236 Reseca place, North Side. Bounce by appointment; children Friday. Fairfax 0467.

MENTION THE SUN-TELEGRAPH WHEN ANSWERING ADVERTISEMENTS.

Landscaper and Gardener.

TREES pruned and sprayed; general nursery stock supplied and planted; new lawns. Frank C. Hoeve, Landscape Gardener, 530 Bayne ave., Bellevue. Linden 0743.

Transfer and Storage.

Fireproof Depositories
HOUSEHOLD GOODS
SHANAHAN
TRANSFER & STORAGE CO.
7460 Fifth Ave. 7305 Penn Ave.
Mayflower 7800—Phones—Franklin 6000

FOR RENT.

Furnished Rooms.

ASPINWALL—Two furnished rooms, complete. Sterling 0475.

BAUM BLVD., 5625—Furnished room with or without private tile bath; with board; near Roup Station. Hiland 2961.

BAUM BLVD., 5515.—Two large connecting front rooms; hot and cold water; garage. Montrose 4652.

BAUM BLVD., 5520—Desirable room; gentleman or couple; steam heat. Montrose 0492.

BELLEVUE—Nicely furnished bedroom, refined family, gentleman preferred; nice location. 4 doors from car line. Linden 4309-R.

BRENTWOOD DISTRICT—A nicely furnished room for a gentleman. Phone Carrick 1382-J.

BUSINESS people; attractive room, with or without private bath, garage; former Wm. Thaw, Jr., home; 5 min. down town. 930 N. Lincoln ave. Fairfax 3422.

CASTLE SHANNON—Three rooms, furnished or unfurnished. Juniper 8009-J.

COMFORTABLE, well heated room, with running hot and cold water, private family, near Wilkinsburg station. Telephone Franklin 0147-W.

EAST END, McPherson blvd.—Large room and kitchenette; also sleeping room. Montrose 7936.

EAST END—Lovely room, central location; private home; reasonable. Montrose 3688.

EAST END District—3 completely furnished housekeeping rooms. 7228 Idlewild st.

HOBART ST., 2344 Knoxville—3 furnished light housekeeping rooms. Lafayette 1479-J.

KNOXVILLE—Well furnished room, next to bath, in comfortable home, for gentleman. Lafayette 1653 M.

KNOXVILLE, 234 Hobart st.—3 furnished rms., suitable for 3 adults; Lafayette 1479-J.

NORTH ST. CLAIR, 315, E. E.—Room, second floor, $18 month. Montrose 2025.

PERRYSVILLE AVE.—Furnished sleeping room. Call Fairfax 4684.

SOUTH NEGLEY, 815—One beautiful, large first floor front room, suitable for two people. Mayflower 0177.

SOUTH ST. CLAIR, 318—Room, with laundry service; reasonable. Montrose 0728.

WESTERN AVE., 948—Housekeeping rms.; $35; no objection to children. Fairfax 7304.

WEST END—Furnished room, front, private family; $4 or $5 for two. Walnut 3482-J.

Unfurnished Rooms.

ARMANDALE ST., 530—3 unfurnished rooms, $25. Call Fairfax 5747.

CARRICK—Linwood ave., 138, six attractive unfurnished rooms, private bath; possession at once.

COLORED—Two unfurnished rooms, furnace heat. Call Franklin 7997-J.

HABERMAN AVE., 99, Mt. Washington—3 modern second floor rooms.

OAKLAND—Two large rooms; hot water, gas, electric; $32. Mayflower 2070.

SCHENLEY HEIGHTS, Adelaide st., 754—3 unfurnished rooms. Second floor. Mayflower 4178.

SQUIRREL HILL—Three rooms, bath, light, gas and heat; $50. 705 Montclair st. Hazel 2228-J.

TWO unfurnished rooms, sink; all conveniences. Phone Franklin 0668-R.

FOR RENT.

City and Suburban.

COLORED—7 rooms, bath, electric, porch, yard, $55. 7818 Susquenanna. Newly papered. Court 4421.

COLORED—4 rooms, finished attic, newly papered, bath, gas and electric; rent $40. 4622 Carlton st.

East End Houses.

$70—PARLSON SQUARE.

Six rooms, brick, modern; possession at once; A-1 shape.

Wilson Realty Co.,
6011 Center ave.

FOUR ROOM HOUSE and bath; yard; laundry and electric; $50. 7123 Frankstown ave.; possession at once. Call Franklin 0611.

North Side Houses.

E. Ohio st., 5 rms., 1st fl., conveniences $65.00
Avery st., 3 rooms, 3d fl., conveniences $40.00
Ohio st., 3 rooms, 2d fl., use of bath $35.00
Holyoke st., house of 5 rooms $50.00
BECKFIELD REALTY COMPANY,
722 E. Diamond st., North Side.

Furnished Houses.

FURNISHED DWELLING and Garage. Squirrel Hill, Phillips ave. Completely furnished. Immediate possession. Rent $150.00 per month.
Peoples Savings & Trust Co., 4th and Wood.

Furnished Apartments.

BIGHAM PT., 124—Mt. Washington apt., furnished complete; very reasonable. Lafayette 1929-M.

FURNISHED APT.—3 rooms, private bath, adults only, will be vacant October 1. Montrose 0473.

Apartments—Flats.

Rent—Duplex, $85.

6 r., bath; modern conveniences; East End ave.; desirable location. Also others, 5 r., bath, at $55 to $75 per mo. Get our rent list.
COMMONWEALTH REAL ESTATE CO., Commonwealth Bldg., Fourth Ave.

551 South Braddock Ave.

Fine duplex of 5 large rooms and breakfast nook, hot water heat (fuel included); garage included; reduced to $115 per month. Phone Franklin 9753-J.

HIGHLAND district; best efficiency apt. in city for price, $70; heat and hot water, janitor service. Hiland 7600.

WELLESLEY AVE., E. E.—Unusually attractive apt., first floor duplex, 5 rooms, bath, shower, porch, garage, $125. Hiland 4020-R.

7 ROOMS, steam heated, third floor apt. Thomas blvd., $100. Phone Montrose 1807.

Offices and Desk Space.

FOR RENT—Apartment of 5 rooms, second floor, two connecting rooms, suitable for doctor's office. 207 E. Ohio st., at Sandusky st., North Side.

DENTIST opportunity; 3 nice, newly finished rooms, in excellent location; rental $35 per month. Call C. Neuhaeuser, Portage 350.

CHOICE cheerful offices, complete service, moderate rental. Atlantic 4800.

Garages and Stables.

GARAGE TO LET.
CALL CEDAR 1279.

FOR SALE

City and Suburban.

$12,500.

Crafton home located at 29 Elmwood st., 6 rooms and sun parlor, very attractive grounds, tapestry face brick, slate roof, cement cellar, hardwood floors, weather-stripped, copper screening, interior finely decorated, healthy location for children; also adjoining lot excellent for building.

$1,550.

Call Owner, Walnut 3445.

BUILDERS BARGAINS

$1,500 DOWN PAYMENT.

2061 Chalfant st., 6 R., $5,500; 1054 Marlboro ave., $10,500; 2301 Shelburne ave., $10,500; 1209 Trevanian ave., $11,000; 1222 Trevanian ave., $10,500.

These homes are all new and ready to occupy and can be purchased on a monthly payment of $75. Call owner and builder, Franklin 8709.

SHERADEN.

Modern residence, just completed, hardwood floors throughout, good furnace, 50-ft. street, 37½x129, driveway from front, no hillside; lot and street almost level; alley 20 feet. An ideal place to live, $9,300, direct from contractor, no middleman. Federal 0073-J. Robert Bigrow, 2934 Glenmawr ave., Carlton station, Pittsburgh.

WILKINSBURG
Double House, $9,000.

5 rooms and bath each side; furnace, laundry; rented at $1,200 a year.
5972 Baum Blvd. Montrose 9036.

EDGEWOOD.

New 7-room brick, tile bath with shower; hardwood floors; very fine; near depot; $12,000; can arrange terms.
NEW REALTY CO.,
Franklin 0780.

WILKINSBURG.

6-room brick, tile bath, hardwood floors, hot water heat; good location; $10,000.
NEW REALTY CO.,
Franklin 0780.

COLORED—6 rooms, bath, electric, newly papered; near Robinson, Fifth ave.; $500 cash, balance $45 monthly. Inquire Room 40, 540 Fourth ave.

South Hills.

ATTRACTIVE HOMES

AT SPECIAL PRICES AND TERMS.

$14,000—New all brick, tile roof, hardwood floors throughout, hot water heat, back stairway, large lot, 2 porches, garage, good view; 8 rooms with tile bath, fruit and cool cellars.

$15,500—New brick home of 6 rooms, breakfast nook, large porch, wonderful laundry, tile bath, large master bedroom, hot water heat, lot is 70x190; price includes decorations, fixtures etc., of your own selection.

$16,500—Beautiful English home of 8 rooms, breakfast nook, tile bath, center hall, the brightest and best arranged kitchen in the South Hills, corner lot, hot water heat, garage; truly a wonderful location; move right in.

$18,500—Mission Hills Colonial home; brick, center hall, living room, sun parlor, breakfast nook, dining room, kitchen and washroom on first floor; three bedrooms and 2 baths on second floor; finished third floor; garage; large lot, beautiful view, built-in features.

WE ALSO HAVE MANY BARGAINS IN HOMESITES AND CAN BE BOUGHT ON OUR PAYMENT PLAN. ASK TO SEE THE ONES AT $2,150, $2,500 AND $3,000.

Stevenson, Williams Co.,
601 WASHINGTON ROAD. LEHIGH 0873.
TAKE 38 CAR TO END OF THE LINE.

OPPORTUNITY.

Five beautiful brand new homes on Knowlson ave., two squares to heart of Dormont and one square from the 3000 block of Pioneer ave., for as low as $1,500 down and balance financed by owner; for real houses see these. Lehigh 3784-R.

$14,000 BUYS a beautiful home, 7 rooms, tile bath, garage, hot water heat; will take good automobile and some cash; balance by mortgage. Lehigh 3855-J.

North Side.

7-ROOM brick bungalow, all modern conveniences, bath, hot water heat, 2-car garage; real home, too small for owner; will sacrifice. Can be seen evenings till 7:30; Sunday until 2 o'clock. Pitcairnia st., near Termon ave. Call Owner, Linden 4328-J.

Farms.

FARMS—Poultry, fruit, truck, dairy farms, large and small. Write Willman Harrison, Elmer, N. J., Box 71.

Real Estate Special.

WATER FRONT ESTATES,
CHARLES F. LEE,
Annapolis, Md.

Coal and Timber Lands.

FOR SALE—A tract of 12,600 acres, virgin timber, birch, maple, pine, with 33 lakes and many streams, best deer and moose hunting, splendid fishing, close to rail, auto and deep water transportation; near Soo, Ontario, and still a deep wilderness. Price $16 an acre. Burt B. Steenson, 231 S. LaSalle st., Chicago.

FOR SALE.

Mortgage Loans.

BUILDING AND LOAN

Association of long standing has ample funds for good mortgages; all types properties acceptable, any place in Pittsburgh and suburbs; no advance fees; quick closing; owners send details. Box 8, East Liberty.

5½% MONEY (unlimited) long term; also building and loan funds.
H. R. ROBERTS, 320 Fifth ave. Atlantic 2078. Evenings, Walnut 2367.

I WILL loan money on first and second mortgages to reliable persons. Phone Mayflower 3269.

QUICK LOANS—Heirs to estates, first, second mortgages. Box 796, Pittsburgh.

MENTION THE SUN-TELEGRAPH WHEN ANSWERING ADVERTISEMENTS.

Business Opportunities.

FOR SALE—A bargain; 3-story brick hotel of 33 rooms; Main st., corner, in county seat of unusual possibilities; also cottage town; $50,000; $15,000 cash, balance mortgage. Blaine Wise, Washington, Pa.

FOR SALE—News stand and variety store. J. D. Doumont, Burgettstown, Pa.

AUTOMOBILES.

GRAHAM TON TRUCK

1926, panel body, repainted; mechanical works gone over; good tires; suitable for baker; price $750; terms. Call Mr. Bingler, 6920 Penn ave., Hiland 3539.

USED TRUCKS—A few late model coal hauling jobs and we have three 1½ ton International speed trucks, 1 e. bake, pneumatic tires and, many others; all sizes. 810 W. North ave. International Harvester Co. of America. Cedar 1050.

1927 NASH CABRIOLET

$1,050; new guarantee beautiful 4-passenger car, fully equipped; 30 per cent down, balance monthly; will take your old car in trade. J. S. Gregg Phone 2119-R 2, Irwin, Pa.

1927 DODGE ROADSTER.

Can't be told from new; sport model, rumble seat, 5 tires; a real value; price $750; terms. Call Mr. Bingler, 5920 Penn ave., Hiland 3539.

1926 OLDSMOBILE Coach, practically new; reasonable. Hazel 2061-J.

STEWART 1½-ton truck, A-1 condition, new tires. 45 Vine st. Grant 1737-R.

MENTION THE SUN-TELEGRAPH WHEN ANSWERING ADVERTISEMENTS.

Musical Instruments.

YOUR OPPORTUNITY

My Duo Art Grand Player Piano; going to California; will sell reasonable cash offer or arrange terms. Phone Montrose 0144 or call at 6461 Walnut st. mornings.

MENTION THE SUN-TELEGRAPH WHEN ANSWERING ADVERTISEMENTS.

Machinery, Tools, Etc.

12" PLANER for sale—Used 12-foot planer, located in Pittsburgh shop, for sale at $2,200; it is Cincinnati Planer 48" high and 42" wide, of two-head type. Communicate by mail: Mail Box No. 7, 604 Chamber of Commerce Bldg., Pittsburgh, Pa.

TWO cement block machines and cement mixer cheap. 2232 Fortes st.

MENTION THE SUN-TELEGRAPH WHEN ANSWERING ADVERTISEMENTS.

Typewriters.

EAST LIBERTY Typewriter Shop; rented, sold, repaired. 6756 Center ave. Hiland 3126.

Household Furniture.

$300 MOHAIR SUITE, $139.

Elegant walnut dining and bedroom suites at $149 each; all brand new, perfect; cash only; free delivery. R. R. Storage, 224 Liberty ave.

MENTION THE SUN-TELEGRAPH WHEN ANSWERING ADVERTISEMENTS.

Miscellaneous.

PLUMBING AND HEATING SUPPLIES

"WHOLESALE PRICES TO YOU."

BOILERS
RADIATORS
HEATING SYSTEMS COMPLETE
FULL LINE FIXTURES AND REPAIRS.

CHAS. A. BRUCE CO.,
1064 MARKET STREET, Court 1531.
PITTSBURGH, PA.
ASK FOR OUR NEW PRICE CATALOG.

WHOLESALE PRICE TO YOU

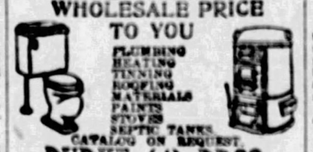

PLUMBING
HEATING
TINNING
ROOFING
MATERIALS
PAINTS
STOVES
SEPTIC TANKS
CATALOG ON REQUEST.

BURKE (4) BROS.
"THE HOUSE OF A MILLION ITEMS."
433 LIBERTY AVE.
Look for the Sign of the Fairest.

DRUG STORE OUTFIT.

Marble plate floor and wall cases, fountain and everything else, complete or separate. 2040 Penn ave.

MENTION THE SUN-TELEGRAPH WHEN ANSWERING ADVERTISEMENTS.

MONEY TO LOAN.

DO YOU NEED MONEY?

If so, bring in clear Certificate of Title and your passenger automobile; no interference with present use; strictly confidential. Apply Room 409, Nixon Theater bldg.

PERSONALS.

LONELY HEARTS join our club; the world's greatest social extension bureau; we have a companion or sweetheart for you; correspondence everywhere; many worth $5,000 to $50,000; photos, descriptions and introductions free. Send no money. Standard Corr. Club, Grayslake, Ill.

MENTION THE SUN-TELEGRAPH WHEN ANSWERING ADVERTISEMENTS.

DIVIDENDS.

Office of
THE UNION TRUST COMPANY OF PITTSBURGH,
Pittsburgh, Pa.,
October 1st, 1927.

DIVIDEND NOTICE—At a meeting of the Board of Directors of The Union Trust Company of Pittsburgh, held September 30th, 1927, the regular quarterly dividend of 6% (3.00%) per centum, declared payable October 1st, 1927, to stockholders of record September 30th, 1927. Checks will be mailed to stockholders.
EDWARD CREDE, Treasurer.

THE UNION SAVINGS BANK OF PITTSBURGH,
Pittsburgh, Pa., September 30, 1927.

DIVIDEND NO. 67—The Board of Directors of this bank has this day declared the regular quarterly dividend of one and one-half (1½%) per centum on the capital stock of the bank out of the earnings of the quarter ending September 30, 1927, payable October 1, 1927, to stockholders of record at the close of business September 30, 1927. Checks will be mailed.
H. T. COLLINGWOOD, Cashier.

LEGAL NOTICES.

HARRY E. BRATCHIE, Attorney-at-Law, First Floor Berger Bldg., Pittsburgh, Pa.

Notice is hereby given that letters of administration on the estate of Charlotte Amanda Sones, deceased, late of Borough of Wilkinsburg, Allegheny county, have been granted to the undersigned, to whom all persons indebted to said estate are requested to make immediate payment, those having claims or demands against same will make them known without delay.
PAUL L. BOYD, Administrator,
Mars, Butler County, Pa.

JOHN H. AUER, Attorney-at-Law, 601 State Bldg., Pittsburgh, Pa.

Notice is hereby given that letters testamentary on the estate of August Wunderly, deceased, late of Pittsburgh, Allegheny county, have been granted to the undersigned, to whom all persons indebted to said estate are requested to make immediate payment, those having claims or demands against same will make them known without delay.
MARIA WUNDERLY, Executrix,
604 Frossley st., Pittsburgh, Pa.

LEGAL NOTICES.

A. C. CHRISTIANSEN,
Attorney-at-Law,
714 Bakewell Bldg., Pittsburgh, Pa.
Solicitor for said School District.

SCHOOL DISTRICT OF THE BOROUGH OF McKEES ROCKS, PENNSYLVANIA NOTICE OF SALE OF BONDS

Sealed proposals will be received by the Secretary of the School Board for the School District of the Borough of McKees Rocks, Hamilton School, May avenue, McKees Rocks, until

Monday Evening, October 17, 1927, at 8 O'Clock P. M., Eastern Standard Time for the Purchase of $100,000.00 Par Value BONDS

of said School District at which time and place said bids will be opened.

By resolution of said School Board the bonds are dated as of October 1, 1927, and the dates of maturities are as follows, to-wit:

October 1, 1963	$5,000.00
October 1, 1964	25,000.00
October 1, 1965	25,000.00
October 1, 1966	25,000.00

Said bonds bear interest at the rate of four and one-quarter (4¼) per centum per annum, payable semi-annually on the first days of April and October of each year, without deduction for any taxes which may be levied thereon by the State of Pennsylvania, pursuant to any present or future law. Said bonds will be coupon bonds of One Thousand ($1,000.00) Dollars, with registration privileges.

The purchaser will be allowed on the purchase price the reasonable cost of the printing of the bonds, not to exceed $100.00, and the reasonable cost of the legal opinion thereon not to exceed $150.00.

All bidders will deposit a certified check for $1,500.00, drawn to the order of the School District of the Borough of McKees Rocks, which check of unsuccessful bidders will be returned. No interest allowed upon the amount of the check of the successful bidder, and such check will be retained and applied as part payment for the bonds or to secure the School District against loss resulting from the failure of the bidder to comply with the terms of his bid.

Proposals should be addressed to A. D. Levy, Secretary of the School District of the Borough of McKees Rocks, Pennsylvania, and enclosed in a sealed envelope marked on the outside "Proposal for Bonds."

The right to reject any and all bids is expressly reserved. Further information apply to the Secretary or Solicitor.

A. D. LEVY,
Secretary.

Dated McKees Rocks, Pennsylvania, September 22d, 1927.

IN THE COURT OF COMMON PLEAS OF ALLEGHENY COUNTY, PENNA.

In the Matter of PETER G. CAMERON, Secretary of Banking, in Possession of the business and property of the PITTSBURGH DEPOSIT AND TITLE COMPANY.

No. 206, April Term, 1927. Docket "D."

NOTICE is hereby given that the undersigned will offer at

Public Sale

to the highest and best bidder, on Monday, October 3, 1927, at 3:30 P. M., in the corridors of the City-County Building, Fourth Avenue and Grant Street, Pittsburgh, Pa.,

ALL that certain lot or piece of ground situate in the Fourteenth Ward of the City of Pittsburgh, County of Allegheny, and State of Pennsylvania, as shown by Plan of Lots called "Larchmont Plan," recorded in the Recorder's Office of Allegheny County, in Plan Book, volume 22, page 84, bounded and described as follows, to-wit:

BEGINNING at a point on the north westerly corner of Plainfield street and Malvern avenue, thence in a northerly direction along the westerly line of Malvern avenue, a distance of seventy (70) feet to a point on said line of Malvern avenue; thence by line at right angles to the line of Malvern avenue, in a westerly direction a distance of 100 feet to a point; thence by a line in a southerly direction at right angles with the northerly line of Plainfield street, a distance of 70 feet to a point in said northerly line of Plainfield street; and thence in an easterly direction along the northerly line of Plainfield street a distance of 100 feet to the place of beginning.

HAVING thereon erected a two-story stucco dwelling and two-car garage as a separate building.

Terms of Sale:

10 per cent of the sales price at the time the property is sold, and the balance in cash upon delivery of a deed within a period of not more than five days after the property is sold. The right is reserved to reject any and all bids and to postpone or adjourn the sale.

Taxes and insurance to be prorated as of date of sale.

PETER G. CAMERON,
Secretary of Banking, in possession of the business and property of the PITTSBURGH DEPOSIT AND TITLE COMPANY.
By FRANK W. JACKSON,
Special Deputy.
STONE, CHALFANT & McCANDLESS,
622 Frick Building,
Pittsburgh, Pa.,
Attorneys.

BENJAMIN ROSENSHINE,
Attorney-at-Law,
No. 218 Bakewell Building, Pittsbur

OFFICIAL CITY.

NOTICE is hereby given that ordinances, copies of which are published herewith, were introduced in the Council of the City of Pittsburgh on September 27, 1927, pursuant to the provisions of the several acts of assembly authorizing said city, without any petition of property owners, to open, widen, straighten, extend, vacate, grade, pave, curb, Macadamize and otherwise improve streets and alleys, or parts thereof, within its limits, viz:

Bill No. 4737.

AN ORDINANCE widening the Boulevard of the Allies in the Fourth Ward of the City of Pittsburgh, from the intersection of the northerly line of Forbes street and the northerly line of the Boulevard of the Allies at Station 5+28.07 on the survey line of the Boulevard of the Allies as described in Ordinance No. 624, approved July 29, 1927, to a point 18.15 feet westwardly therefrom and to a point 79.43 feet eastwardly therefrom and providing the costs, damages and expenses occasioned thereby be assessed against and collected from properties benefited thereby.

SECTION 1. Be it ordained and enacted by the City of Pittsburgh, in Council assembled, and it is hereby ordained and enacted by the authority of the same, That the Boulevard of the Allies in the Fourth Ward of the City of Pittsburgh, from the intersection of the northerly line of Forbes street and the northerly line of the Boulevard of the Allies at Station 5+28.07 on the survey line of the Boulevard of the Allies as described in Ordinance No. 624, approved July 29, 1927, to a point 18.15 feet westwardly therefrom and to a point 79.43 feet eastwardly therefrom, be and the same is hereby widened to a variable width by taking for public use for highway purposes all of the following described property, to-wit:

Beginning at the intersection of the northerly line of Forbes street as widened by Ordinance No. 392, approved August 30, 1921, and the northerly line of the Boulevard of the Allies as described in Ordinance No. 598, approved July 21, 1927, said intersection being at Station 5+28.07 on the survey line of the Boulevard of the Allies as described in Ordinance No. 624, approved July 29, 1927, and being distant south 66° 47' 00" east 41.83 feet along the said northerly line of Forbes street from the dividing line between properties now or late of Rt. Rev. Richard Phelan, Trustee for St. Agnes R. C. Church and Marko Glavinic; thence along the said northerly line of Forbes street north 66° 47' 00" west 18.15 feet to a point; thence south 7° 31' 00" east 97.18 feet to a point; thence south 11° 18' 20" west 4.06 feet to the said northerly line of the Boulevard of the Allies at a point 79.43 feet eastwardly along the same from the place of beginning; thence in a westerly direction along the same by the arc of a circle deflecting to the left with a radius of 827.56 feet and a central angle of 0° 41' 20" for a distance of 9.95 feet to a point to tangent in the same; thence continuing along the same north 7° 31' 40" west 89.45 feet to the place of beginning.

SECTION 2. The Department of Public Works is hereby authorized and directed to cause said Boulevard of the Allies in the Fourth Ward of the City of Pittsburgh, from the intersection of the northerly line of Forbes street and the northerly line of the Boulevard of the Allies at Station 5+28.07 on the survey line of the Boulevard of the Allies as described in Ordinance No. 624, approved July 29, 1927, to a point 18.15 feet westwardly therefrom and to a point 79.43 feet eastwardly therefrom, to be widened in conformity with the provisions of Section 1 of this ordinance.

SECTION 3. The costs, damages and expenses occasioned thereby and the benefits to pay the same shall be assessed against and collected from properties benefited thereby in accordance with the provisions of the Acts of Assembly of the Commonwealth of Pennsylvania relating thereto and regulating the same.

SECTION 4. That any ordinance or part of ordinance, conflicting with the provisions of this ordinance, be and the same is hereby repealed, so far as the same affects this ordinance.

Bill No. 4738.

AN ORDINANCE widening the Boulevard of the Allies, in the Fourth Ward of the City of Pittsburgh, from Station 20+50.48 on the survey line of the Boulevard of the Allies as described in Ordinance No. 624, approved July 29, 1927, to a point 40 feet eastwardly therefrom, and providing that the costs, damages and expenses occasioned thereby be assessed against and collected from properties benefited thereby.

SECTION 1. Be it ordained and enacted by the City of Pittsburgh, in Council assembled, and it is hereby ordained and enacted by the authority of the same, That the Boulevard of the Allies in the Fourth Ward of the City of Pittsburgh, from Station 20+50.48 on the survey line of the Boulevard of the Allies as described in Ordinance No. 624, approved July 29, 1927, to a point 40 feet eastwardly therefrom, be and the same is hereby widened to a variable width by taking for public use for highway purposes all of the following described property, to-wit:

Beginning on the northerly line of the Boulevard of the Allies as described in Ordinance No. 598, approved July 21, 1927, at Station 20+50.48 on the survey line of the Boulevard of the Allies as described in Ordinance No. 624, approved July, 29, 1927, said beginning being at the southerly extremity of a 4-foot perpendicular offset in said northerly line and at a perpendicular distance of 52 feet north of the above mentioned survey line; thence extending along said perpendicular offset north 0° 21' 40" west 4 feet to a point; thence in an easterly direction along a line parallel to and at a perpendicular distance of 4 feet north of the northerly line as described in the said Ordinance No. 598, approved July 21, 1927, by the arc of a circle deflecting to the right with a radius of 536 feet and a central angle of 40 18' 20" for a distance of 40.30 feet to a point; thence by the radial line south 30 56' 50" west 4 feet to the aboved mentioned northerly line; thence in a westerly direction along the same arc of a circle deflecting to the left with a radius of 532 feet and a central angle of 40 18' 20" for a distance of 40 feet to the place of beginning.

Section 2. The Department of Public Works is hereby authorized and directed to cause said Boulevard of the Allies in the Fourth Ward of the City of Pittsburgh, from Station 20+50.48 on the survey line of the Boulevard of the Allies as described in Ordinance No. 624, approved July 29, 1927, to a point 40 feet eastwardly therefrom, to be widened in conformity with the provisions of Section 1 of this ordinance.

SECTION 3. The costs, damages and expenses occasioned thereby and the benefits to pay the same shall be assessed against and collected from properties benefited thereby in accordance with the provisions of the Acts of Assembly of the Commonwealth of Pennsylvania relating to and regulating the same.

SECTION 4. That any ordinance or part of ordinance, conflicting with the provisions of this ordinance, be and the same is hereby repealed, so far as the same affects this ordinance.

Bill No. 4739.

AN ORDINANCE widening Forbes street, in the Fourth Ward of the City of Pittsburgh, from a point 235.32 feet west of the west line of McDevitt place to a point 193.23 feet west of the west line of McDevitt place, and providing that the costs, damages and expenses occasioned thereby be assessed against and collected from properties benefited thereby.

SECTION 1. Be it ordained and enacted by the City of Pitteburgh, in Council assembled, and it is hereby ordained and enacted by the authority of the same, That Forbes street, in the Fourth Ward of the City of Pittsburgh, from a point 235.32 feet west of the west line of McDevitt place to a point 193.23 feet west of the west line of McDevitt place, be and the same is hereby widened to a variable width by taking for public use for highway purposes all the following described property, to-wit:

Beginning at a point on the present southerly line of Forbes street, 235.32 feet west of the west line of McDevitt place along the present southerly line of Forbes street, said point being at the intersection of the present southerly line of Forbes street and the northerly line of the Boulevard of the Allies as opened by Ordinance No. 598, approved July 21, 1927; thence along the present southerly line of Forbes street north 46° 20' 40" west 42.09 feet to a point 193.23 feet west of the west line of McDevitt place; thence south 43° 39' 06" west 14 feet to a point; thence south 46° 39' 06" west 25.86 feet to the northerly line of the Boulevard of the

OFFICIAL CITY.

Allies as opened by the above mentioned ordinance; thence along the same north 61° 50' 09" west 15.32 feet to the place of beginning.

SECTION 2. The Department of Public Works is hereby authorized and directed to cause said Forbes street, in the Fourth Ward of the City of Pittsburgh, from a point 235.32 feet west of the west line of McDevitt place to a point 193.23 feet west of the west line of McDevitt place, to be widened in conformity with the provisions of Section 1 of this ordinance.

SECTION 3. The costs, damages and expenses occasioned thereby and the benefits to pay the same, shall be assessed against and collected from properties benefited thereby, in accordance with the provisions of the Acts of Assembly of the Commonwealth of Pennsylvania relating thereto and regulating the same.

SECTION 4. That any ordinance or part of ordinance, conflicting with the provisions of this ordinance, be and the same is hereby repealed, so far as the same affects this ordinance.

Bill No. 4740.

AN ORDINANCE widening Craft avenue, in the Fourth Ward of the City of Pittsburgh at the intersection of Craft place, and providing that the costs, damages and expenses occasioned thereby be assessed against and collected from properties benefited thereby.

SECTION 1. Be it ordained and enacted by the City of Pittsburgh, in Council assembled, and it is hereby ordained and enacted by the authority of the same, That Craft avenue, in the Fourth Ward of the City of Pittsburgh at the intersection of Craft place, be and the same is hereby widened to a variable width by taking for public use for highway purposes all of the following described property, to-wit:

Beginning at the intersection of the southwesterly line of Craft avenue and the northwesterly line of Craft place; thence extending along the northwesterly line to Craft place south 2° 13' 30" west 21.64 feet to a point of curve; thence in a northerly direction by the arc of a circle deflecting to the left with a radius of 34 feet and a central angle of 37° 00" for a distance of 27.50 feet to a point of tangent on the southwesterly line of Craft avenue; thence along the southwesterly line of Craft avenue south 43° 23' 30" east 21.64 feet to the place of beginning.

SECTION 2. The Department of Public Works is hereby authorized and directed to cause said Craft avenue in the Fourth Ward of the City of Pittsburgh at the intersection of Craft place, to be widened in conformity with the provisions of Section 1 of this ordinance.

SECTION 3. The costs, damages and expenses occasioned thereby and the benefits to pay the same shall be assessed against and collected from properties benefited thereby, in accordance with the provisions of the Acts of Assembly of the Commonwealth of Pennsylvania relating thereto and regulating the same.

SECTION 4. That any ordinance or part of ordinance, conflicting with the provisions of this ordinance, be and the same is hereby repealed, so far as the same affects this ordinance.

OFFICIAL—PITTSBURGH

CITY OF PITTSBURGH,
DEPARTMENT OF PUBLIC WORKS,
Sept. 27, 1927.

I. SEPARATE AND SEALED PROPOSALS will be received at the office of the City Controller, City-County Building, until 10:00 o'clock a. m., Eastern Standard time, October 7, 1927, and will be publicly opened and read in Council Chamber one hour later, for making the following public improvements.

FOR BUREAU OF ENGINEERING.
GRADING, PAVING AND CURBING AND OTHERWISE IMPROVING.

Mt. Washington Roadway, from a point about 25 ft. east of the east line of property now or late of the Pittsburgh and Castle Shannon Railway Company, to the west line of property of the county of Allegheny, including the construction of sidewalks and sewers for the drainage thereof. Contract No. 2. Paving, Curbing and Otherwise Improving.

GRADING, PAVING AND CURBING.

Idlewild street, from Gerritt street to Murtland street.

Rose street, from Devilliers street to Dinwiddie street.

Duffield street, from the south line of the Geo. H. Garber's Second Plan of Lots to the north line of Bryant street.

Larimer avenue, from Dean street to Clifford street.

LaClair street, from Overton street to City Line.

Crotzer avenue, that portion in the corporate limits of the City of Pittsburgh, from Preston street to Clearview avenue, and in connection therewith that portion within the corporate limits of the borough of Crafton, from Clearview avenue to Barr avenue.

GRADING AND PAVING.

Nickel way, from Minerva street to Mott way.

Brevet way, from Hammond street to Minton street.

CONSTRUCTION OF SEWERS.

Greenleaf street, roadway and westerly sidewalk thereof, from a point about 50 ft. west of Pingal street to the existing sewer on Greenleaf street southeast of South Main street, with a branch sewer on Horner street. 15" and 18" T. C. pipe.

Plainview avenue, private property of Elizabeth Paul and unnamed 20-ft. way, private property of J. B. McBride, Sr., Woodward avenue, Capital avenue, from points about 46 ft. west of Capital avenue, and 185 ft. east of Ray avenue to the existing sewer on Capital avenue, at a point about 100 ft. north of Woodward avenue, with a branch sewer on Woodward, from a point about 365 ft. west of Capital avenue to sewer on Woodward avenue west of Capital avenue. 8" T. C. Pipe Sanitary Sewer.

Antietam street, the southeast sidewalk thereof, from a point about 135 ft. southwest of Greenwood street to the existing sewer crossing Antietam street at Greenwood street. 12" T. C. Pipe.

Arlington avenue, the north sidewalk thereof, from a point about 10 ft. east of Cologne street to the existing sewer on the north sidewalk of Arlington avenue, opposite Rinne street. 12" T. C. Pipe.

RECONSTRUCTION OF RETAINING WALL AND REPAIR TO PAVEMENT.

Dunlap avenue, opposite East Ruggles street.

FOR BUREAU OF RECREATION.

Retaining wall, Sullivan playground.

2. All bids must be made upon the prepared form of proposal to be obtained at the office of the Department of Public Works, Room 429, City-County Building, on and after Friday, September 30, 1927. Proposals containing any additions, erasures, omissions, alterations, additions not called for, or additional bid of any kind, may be rejected as informal, and no bidder will be allowed to withdraw his bid.

3. Bids must be accompanied by a bond in the amount of fifty (50%) per centum of the estimated cost of the proposed improvement, duly and legally executed with a surety of trust company which has complied with the City ordinances relating thereto; said bond shall be in the form of bond furnished by the City of Pittsburgh.

4. Blueprint copies of contract plans, copies of Contract for Construction, and Supplemental Specifications may be obtained at the Bureau of Engineering, Room 416, City-County Building. Deposits in the amount of $2.00 will be required for each set of Supplemental Specifications and blueprint copies of the contract plan for each of the above-named improvements. Receipts for said deposits will be given and the money refunded upon return of plans and specifications in good condition and without marking within 10 days of the date bids are opened.

5. The Mayor and the Director of the Department of Public Works reserve the right to increase or decrease, the amount or class of any portion of the work which they deem necessary, and to reject any or all proposals, or to accept any proposal which they deem is to the interest of the City so to do.

CHARLES H. KLINE,
Mayor.
EDWARD G. LANG,
Director Department of Public Works.

MISCELLANEOUS. OFFICIAL

U. S. ENGINEER OFFICE, CINCINNATI, OHIO—Sealed bids in duplicate will be received until 10 a. m. (Eastern Time), October 25, 1927, and then publicly opened for furnishing all labor and materials and constructing and delivering steel pontoons and riveted steel pipe. Further information on application.

BARNEY GOOGLE AND SPARK PLUG . . . . . The Bed He Knows Best

So THIS IS MY SUITE?
YES INDEED, MR GOOGLE. WE ARE GREATLY HONORED IN HAVING SUCH A DISTINGUISHED GUEST IN OUR HOTEL - I HOPE YOU WILL BE PLEASED WITH YOUR ROOMS
OH, NO. THERE IS NO BED HERE TO TAKE UP SPACE - WE KNEW YOU'D PREFER A FLAGPOLE FOR PERFECT REST SO IVE HAD ONE PLACED OUTSIDE YOUR WINDOW - WON'T YOU TRY IT, PLEASE? I'M SURE IT'S JUST THE KIND YOU LIKE.
BUT.
GOOD NIGHT, OLD CHAP. PLEASANT DREAMS
?
© 1927 by King Features Syndicate, Inc. Great Britain rights reserved.
10-1

THE BUNGLE FAMILY . . . . . Sibyl Is a Dangerous Lady

WHY, PEGGY BUNGLE! SINCE YOU CAME INTO THIS HOUSE THIS AFTERNOON YOU'VE MOPED AROUND LOOKING AS IF EVERYONE WHO BELONGED TO YOU WAS AT DEATHS DOOR. WHAT'S WRONG?
OH NOTHING. I JUST FEEL BLUE, THAT'S ALL!
YOU DON'T LOOK WELL. I HOPE YOU'RE NOT IN FOR A SIEGE OF SICKNESS. HEAVEN KNOWS I'VE GOT ENOUGH ON MY MIND NOW WITH YOUR FATHER EMPLOYING BUXOM GIRL FRIENDS IN HIS OFFICE.
I SAW MRS. DARDANELLA TODAY. SHE WAS RIDING WITH MR. D'LANE IN HIS CAR.
TWO OF A KIND! ISN'T SHE THE GIDDY THING? WELL THATS WHAT HYPNOTIZES THE MEN THESE DAYS.
I CAN'T IMAGINE HOW SHE'D EVER IMPRESS ANYONE. SHE WAS PAINTED UP LIKE A DOLL AND WORE A BIG FLOPPY HAT THAT CAME DOWN OVER HER FACE LIKE A BUSHEL BASKET.
AND SUCH AN ARTIFICIAL LAUGH!
WELL, PEGGY, WOMEN LIKE HER ARE ALL THE RAGE NOW. A WOMAN LIKE THAT SIBYL DARDANELLA CAN WINK AT A MAN ONCE AND GIVE HIM THE IDEA THAT HIS WIFE IS JUST SOMEONE WHO'S MAKING A SPECIAL EFFORT TO MISUNDERSTAND HER LORD AND MASTER. OH I KNOW THOSE VAMPS LIKE A BOOK, I'E PEGGY!

ELLA CINDERS . . . . . Free At Last

Just as Ella was boarding a ship for Russia, her deportation was reversed.
DESPITE THE FACT THAT YOU ARE PROBABLY THE WORLD'S WORST WOMAN ANARCHIST, THAT YOU ARE RUSSIA'S REDDEST RADICAL, THAT YOU ARE WANTED BY THE POLICE OF EVERY COUNTRY IN EUROPE—
—YOUR DEPORTATION ORDER HAS BEEN RESCINDED, AND YOU WILL BE PERMITTED TO ENTER THE UNITED STATES ON MONDAY!
AND I'LL BE THE BEST NIECE UNCLE SAM EVER HAD!
BUT NOW, YOU JUST STOP, LOOK, AND LISTEN: I DON'T KNOW WHAT POWERFUL INFLUENCE HAS BEEN WORKING TO OBTAIN YOUR RELEASE, OR WHO YOUR FRIENDS ARE, BUT REMEMBER— WE'LL BE WATCHING YOU CLOSER THAN A GUM-STICKER!
FREE—FREE AT LAST! NOW NOTHING CAN STOP US FINDING THE OTHER HALF OF THAT RADIUM MAP! ONCE AGAIN, ALL WE HAVE TO DO IS LOCATE JOHN SMITH!
ONCE WE'VE LANDED, THAT SHOULD BE AS EASY AS FALLING OFF A LOG, IN NEW YORK!
Superintendent of Immigration
BUT WILL IT? And not only that—but whose influence saved Ella from deportation? YOU'LL HEAR MORE OF THIS!

THE THIMBLE THEATER . . . . . "Net Profit"

WELL, I GOT THE $5000 REWARD FOR TURNING GRIZZLY BILL OVER TO THE SHERIFF.
HERE IT IS GIMLET, FIVE-ONE THOUSAND DOLLAR BILLS
KEEP IT CASTOR IM WORKING FOR GLORY NOT FOR GOLD
THANKS GIMLET, BELIEVE ME I NEED IT!
YOUR FATHER-IN-LAW IS IN THE NEXT ROOM WITH MRS. ZIPPY. AND HE DOESN'T WANT ME TO TAKE HER TO THE SHERIFF
LET'S GO IN AND PULL OFF OUR SURPRISE PARTY- GEE- THIS IS GOING TO BE TOUGH ON MR. LOTTS
DON'T MISS THE NEXT!!
10-1

DUMB DORA . . . . . A Message for Rod

YOU SAY THE FIRST ORDER WAS FROM SIR RODNEY FOR FLOWERS FOR DAISY DAZZLEBURY
YES, I TOOK THE JOB IN THE FLORIST'S TO HELP ME FORGET HIM, BUT I CAN NEVER DO IT THERE
© 1927 Premier Syndicate, Inc
DON'T BE SILLY, DORA, IF SIR RODNEY BOUGHT TWO DOZEN AMERICAN BEAUTIES HE'LL BE BROKE FOR A YEAR YOU'LL NOT HAVE TO WORRY ABOUT SEEING HIM AROUND THERE ANY MORE.
Great Britain rights reserved
I GUESS LAUREL'S RIGHT AT THAT — THIS WILL BE A GOOD PLACE FOR ME TO FORGET HIM AFTER ALL
SO THAT GUY THINKS I SHOULDN'T MAKE HIM PAY FOR THOSE FLOWERS BECAUSE HE'S AN EARL. HUH?!?
10-1
TAKE THIS BILL RIGHT OVER TO SIR RODNEY AND TELL HIM IF HE DOESN'T PAY IT AT ONCE WE'LL SUE HIM
CHICHOUNG

JERRY ON THE JOB . . . . . Try To Do It, Doctor

HOW LONG DO YOU THINK IT WILL TAKE TO DO THIS FORCIBLE FEEDING JOB, DOCTOR?
WELL - IT'S A FULL DAY'S WORK, BUT WE CAME PREPARED
MY ASSISTANTS AND I HAVE BROUGHT OUR LUNCH AND A BOTTLE OF COFFEE - SO WE'RE ALL SET
HUNGER STRIKE
TRY IT ON ME NOW AND I'LL RESIST
10-1

BRINGING UP FATHER

Take Your Pick

WHAT'S THE MATTER MAGGIE?
I AM WORRIED THAT ALL THE ALPINE GUIDES WILL BE ENGAGED WHEN WE GET TO SWITZERLAND
WHY DON'T YOU ADVERTISE FOR ONE HERE?
HOW FOOLISH. THEY NEVER LEAVE THEIR DEAR MOUNTAINS FOR ANYTHING
I'LL TELEPHONE TO AN EMPLOYMENT AGENCY AND SEE IF I CAN GET YOU ONE
OH, MAGGIE, THE SWISS ARMY IS HERE
10-1
1927 by Int'l Feature Service, Inc.

TILLIE THE TOILER

It's the Same Old Face for Mac

ALL MAC WOULD SAY OVER THE 'PHONE YESTERDAY WAS HE'D BE BACK MONDAY, SO I LEFT ALL HIS WORK FOR HIM
I LOOKED ALL OVER THE BLOCK FOR HIM YESTERDAY - HE MUST BE ON THE ROOF OF SOME OFFICE BUILDING
NOW FOR THE UNMASKING OF MAC. THE FACE THAT HE HOPES TO DAZZLE TILLIE WITH. THE FACE SHE CAN'T RESIST
EVERY TIME I DO THIS I GET THE THRILL OF AN ARTIST IF YOU KNOW WHAT I MEAN
I DON'T KNOW ANY THING UNTIL I GET A LOOK AT MYSELF
BEHOLD A FACE OF BEAUTY, AND A JOY FOREVER
BUNK! I LOOK JUST THE SAME
10-1
RUSS WESTOVER
© 1927 by King Features Syndicate, Inc.

THE NEBBS

Adois

EVERYTHING SET, FLINT?
YES, HURRY UP- THAT TRAIN'S ON TIME AND YOU'VE GOT TO HOOF IT TO THE STATION.
EVERYTHING IS WRAPPED UP IN ONE PACKAGE - MONEY AND JEWELRY.
THAT'S GREAT AND I WON'T OPEN THE PACKAGE UNTIL I SEE YOU - THEN WE'LL SPLIT 50-50 AS NEAR AS OUR ABILITY WILL PERMIT.
I TIED THAT BAG ON LOOSELY SO YOU CAN WINK IT OFF BUT DON'T GIVE THE ALARM UNTIL AFTER FIVE - I REALLY OUGHT TO GIVE YOU A COUPLE KICKS IN THE FACE TO MAKE IT LOOK LIKE YOU WERE BRAVE AND PUT UP A FIGHT.
FIFTY-FIFTY AND I TOOK ALL THE CHANCES - I SHOULD SAY NOT! I'VE BEEN WANTING TO TAKE A TRIP ABROAD FOR SOME TIME - I'M A WRITER AND NEED NEW ATMOSPHERE - I WROTE MYSELF ALL OUT HERE.
W. A. Crosby

POLLY AND HER PALS

To the Tall Timbers

THANK HEAVEN WE ESCAPED OFF'N THAT AWFUL CLIFF AN' NO BONES BUSTED!
OUTTA THE FRYIN' PAN AN' INTO THE FIRE. I CALLS IT!
DON'T BE SECH A PESSIMIST, PAW! TO THE TALL TIMBERS A'FORE THE PIGMIES BEAT US TO IT!
LIFF STERRETT
10-1

KRAZY KAT

The Power of Habit

IF I BREAK MY HABIT OF TOSSING 'BRICKS' AT 'KRAZY KAT' WILL YOU BREAK YOUR HABIT OF JAILING ME?
I SURE WILL AND A FAIR BREAK I'D CALL IT TOO
SOME GOOD IN THAT 'MOUSE' AFTER ALL
POW!
ZIP
HABITS ARE HARD TO BREAK EH 'MOUSE'?
VERY -
JAIL
HERRIMAN
10-1

ABIE THE AGENT

Social Finances

=YES, MISTER KABIBBLE, I'LL BE THERE AS YOUR GUEST ON THAT NIGHT
YOU WILL BE A BIG HONOR TO MINE HOUSE, I'M ASSURING YOU"
=AND MISCHA MISHINNEH, THE GREAT PIANOER WILL BE THE GUEST= FIRST I'M GIVING A SWELL SUPPER TO HIM, FIRST
=AND I'M SURE YOU CAN INDUCE HIM TO PLAY LATER!!
GLAD TO ENTERTAIN YOU WITH A NUMBER OR TWO, MISTER KABIBBLE"
MY PIANO AND GUESTS ARE IN THE OTHER ROOM!"
A "FELTMORE" PIANO??? SORRY, I'M ONLY ALLOWED TO PLAY ON AN "ACME"= UNLESS I CAN GET BETTER TERMS!!
SHERIN FEIG
10-1

BUGS BAER Says

REAR ADMIRAL MAGRUDER has just apologized to Secretary Wilbur after having said that our Navy had too many admirals.

The exact number of admirals is fifty-five.

The apology came when Wilbur threatened to make it fifty-four.

Magruder wasn't exactly superstitious, but he didn't need opera glasses to read the handwriting on the wall.

Wasn't so long ago that General Mitchell roasted the air service to a rich brown in oral cracker crumbs and hot fat.

ARTHUR "BUGS" BAER.

General Mitchell got a nice skidding promotion to colonel overnight.

The Magruder-Wilbur skirmish was a brief duel with rubber stamps. Magruder was outranged and outnumbered.

An admiral ain't got much to live for nowadays. The most heroic thing he can do is to go into drydock with his boat.

The only screaming projectiles he hears are government letters and countermanded orders.

And he cannot declare war on an enemy who is sharing the same payroll with him.

How can you get into close quarters with a foe whose battle signal is, "out to lunch?"

An admiral is a man who must have action. He chafes during times of peace and has a horror of being ordered to active service in a moss-spangled navy yard.

He grows tired of having a detail of 30 sailors polishing up the brass work on his epaulets and sags under the weight of gold braid.

Navy yard life is monotonous. There is a true story of an old admiral who lived on government property so long that when he died he willed it to his grandchildren.

Promotion in the Navy was earned in the days when Magruder, Dewey and Evans were punk middies. Now, honors are awarded by weight guessers and health statisticians.

You cannot blame an old line sailor for shooting off his kisser when he sees his pet Navy being operated by wireless guessers.

It wouldn't be a bad idea to go back to the old days when an admiral wore an epaulet on one shoulder and a chip on the other.

The apology has been accepted and the U. S. S. Magruder has been sunk. Only a few ink bubbles mark the spot.

(Copyright, 1927.)

"You Said It Marceline!"

by MARCELINE d'ALROY

On "RESTING PLACES."

SOME men are IMMOVABLE,
Like big, HUGE
ROCKS in storm or calm,
In rain or SUNSHINE,
They remain forever
STEADY, strong and
TRUE. When YOUNG
These men are very HARD
To put up with,
For they will NOT YIELD
Their IDEAS,
But when TIME has
Mellowed them they
Sometimes become GRAND,
MEN like TREES are
More flexible.
Their MOODS change as
Often as the SEASONS,
But not as REGULARLY,
And a woman who
LOVES them has
Always to be READY for
The Fall,
The DIFFERENCE, of course,
Is that one can
RELY on the shelter of
A ROCK forever, but
One can REST in the
Shade of a TREE
Only in the SUMMER.

(Copyright, 1927, Premier Syndicate, Inc.)

Today's Cross-Word Puzzle

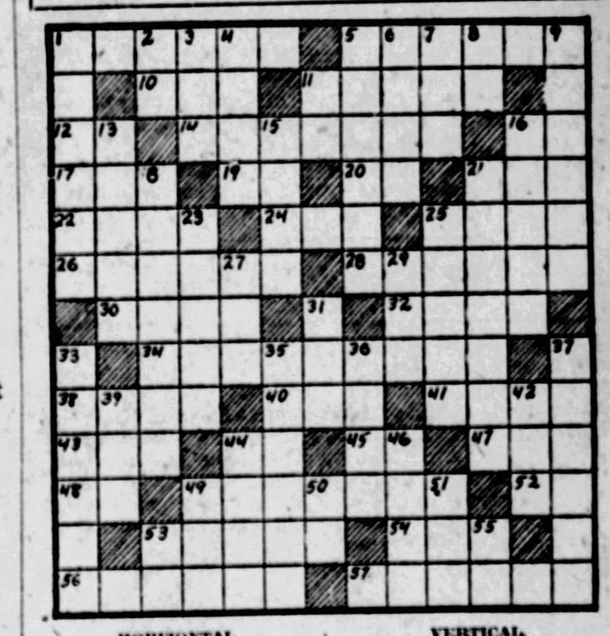

HORIZONTAL.

1—one of the languages spoken by Scots
5—values for taxation
10—a Hawaiian octopus
11—ordinary
12—title of respect (abbr.)
14—passed
16—Royal Navy (abbr.)
17—middle
19—measure of weight (abbr.)
20—boy's nickname
21—an American author
22—a heroic poem
24—allow
25—allure
26—tell
28—gives off steam
29—cognomen
32—Japanese queues
34—unyielding
35—stagger
40—a color
41—a number (pl.)
43—things (in law)
44—trademark (abbr.)
45—upon
47—place
48—a conjunction
49—personal weaknesses
52—a pronoun
53—a long wooden seat with a high back
54—a male sheep
56—to emphasize
57—natives of Rome

VERTICAL.

1—one of the seasons
2—exclamation
3—a small mound of earth
4—room occupied by a prisoner
5—property of a person
6—prosecuted an action
7—unhappy
8—a powerful deity
9—fibrous cords
11—a higher place
13—to mature
15—capable
16—wanders
18—spreads
21—lauds
23—large Asiatic ruminant
25—first appearance
27—a number
29—also
31—aviator
33—mistakes
35—military forces
36—an image
37—flowers
39—ever (poet.)
42—navel
44—youngsters
46—a Roman emperor
49—to tip
50—part of "to be"
51—boy's nickname
53—senior (abbr.)
55—female parent

Herewith is the solution to yesterday's puzzle.

A	L	A	S	K	A		C	O	R	T	E	Z		
L		S	O	H	O		R	I	O	T		A		
A	M		P	A	N		A	S	E		L	M		
R	E	D		N	I	O	B	E		L	E	O		
I	S	I	S		A	B	B		S	E	A	R		
C	A	N	T	O	N		E	L	M	I	R	A		
		L	O	W			A	I						
B	R	O	W	N	E		A	C	T	I	U	M		
R	O	D	E		D	O	N		H	O	P	E		
O	L	D		A	W	F	U	L		N	A	N		
N	E		A	L	A		B	E	G		S	D		
T		B	I	E	R		I	D	E	S		E		
E	L	D	R	E	D		S	A	M	U	E	L		

(Copyright, 1927, King Features Synd., Inc.)

WHY PITTSBURGH IS GREAT
Only One Other District Pays More Income Tax.

THE SUN-TELEGRAPH

BE A PITTSBURGH BOOSTER
To Your Friends in Other Cities

SATURDAY, OCTOBER 1, 1927

Established 1927, by the Pitt Publishing Company, Gazette Square, Pittsburgh, Pa. President, William Randolph Hearst; Vice-President and Publisher, H. M. Bitner; Secretary and Treasurer, A. W. Clark; Managing Editor, C. W. Dannegger; Business Manager, T. R. Williams. Entered as second class matter at the postoffice at Pittsburgh, Pa.

National advertising representatives—Paul Block, Inc., 247 Park avenue, New York; Century Bldg., Chicago; General Motors Bldg., Detroit; Little Bldg., Boston; Commonwealth Trust Bldg., Philadelphia.

The Associated Press is exclusively entitled to the use for re-publication of all news credited to it or not otherwise credited in this paper and also the local news published herein. All rights of re-publication of special dispatches herein are also reserved.

Real Nerve and Courage

It Should Have Better Use.

RAY WOODS, CHAMPION JUMPER.

The "Spirit of St. Louis," made famous all over the world by Lindbergh's great achievement, appears to be contagious. This young man, Ray Woods, displayed his share of that dauntless Spirit by a "back jacknife dive" from a height of 125 feet in the Mississippi River, from St. Louis' Municipal Bridge.

This young man proposed to jump from the Brooklyn Bridge and "do what Steve Brodie did."

The police wouldn't let him do it.

Somebody should have told the young man that Steve Brodie NEVER jumped from the Brooklyn Bridge. Nor did he ever go over the Niagara Falls, as people thought he did, when they spent their money in exchange for Steve Brodie's whiskey in the old Bowery in New York City.

Steve Brodie knew a shorter, safer road to fame than any dangerous jumping. He had himself taken out into the East River, in a small boat, friends threw a dummy heavily weighted off of the bridge. The dummy never came up, but Brodie swam around and the newspapers told of the dive from the Brooklyn Bridge. Some of the reporters at the time knew that Brodie never dived at all, that the dummy did the diving, but they did not feel disposed to ruin Brodie's chances as a prosperous saloon keeper apparently.

So the fools spent their money over Steve Brodie's whiskey bar until he died.

This is a fine looking boy of twenty-one with steady nerves, free from fear, and it is a pity that his courage cannot be used in some more useful way. If he jumped from the top of Pike's Peak into the Pacific Ocean it would be a high and far jump, but it wouldn't do anybody any particular good.

Courage is valuable when IT DOES GOOD, as in the case of Lindbergh.

Unfortunately the world offers little opportunity for spectacular and useful displays of courage, outside of war.

However, the ordinary hard grind of life takes plenty of courage to begin at the bottom and work your way undiscouraged to the top.

Young men that successfully undertake that upward climb will find plenty of chances to show one most important kind of courage, which is the power to keep at it.

Synthetic Music

A German inventor demonstrates a device calculated to upset further those already alarmed by the ascendancy of radio and phonograph.

Manipulating a small square box fitted with wire-bound brass rods, the scientist produced sweet music in imitation of many instruments. The music is made, he explained, by the interference of two electrical waves, each inaudible in itself.

From the experimenter's predictions it is to be gathered that he hopes his square box will eventually supplant all instruments. Our present canned music must at least originate in the real thing; the thought of music that isn't music but only an electrical trick is a bit devastating.

Let's hope the thing never gets on the market.

Healthful Styles

Feminine fashions get a hearty pat on the back from a German scientist addressing a meeting of the (hold fast!) American Association of Obstetricians, Gynecologists and Abdominal Surgeons.

Many of the ills that once afflicted women are disappearing, proclaimed Prof. Strassman, thanks to the modern way of attiring the female form divine.

"Mode rules the world," he declared, "and the accident that caused strangling corsets and other torturing apparel to be thrown into the discard has been a boon to humanity."

As you are, ladies! The ayes undeniably have it, even the doctor's eyes—we means ayes.

Here's a Scheme

Hundreds of war-built government ships swing rusting at anchor in many harbors. For years they have served no purpose other than to make citizens whose Liberty Bonds helped build them fume at such hopeless waste.

Now from the New Jersey Fish and Game Commission comes a novel suggestion of a way to make these hulks pay their way—in fish.

It is proposed to sink the sorry relics of the great conflict all along the Jersey coast; as the marine animal and vegetable life collects on the hulks scattered along the ocean bed, great schools of food fishes will be attracted, it is confidently asserted.

A roundabout salvage plan; but if the experts are right, there's a way to get some of our money back.

THE FIRST IN LINE

Garrett P Serviss Says:

Gravitation

THE earth on which we dwell in the ocean of space like marooned seamen on a floating isle weighs six sextillion tons (i. e. six million multiplied by a thousand times a million millions) and is darting through space at a speed of 18½ miles per second. You can calculate for yourself the stupendous momentum of such a flying body.

Yet, the force of the sun's attraction, called gravitation, easily curbs the careering earth, and compels it into an orbit from which it cannot escape.

Now we human beings, weighing on an average less than 150 pounds, are held on the surface of the speeding earth only by its (the earth's) attraction, which is essentially 330,000 times less than that of the sun. Nevertheless the mighty sun is unable to tear us from the grasp of our rock-ribbed parent. He is 330,000 times as strong, yet she holds us secure. We do not cling to her, but are held to her. He swings her around, but cannot pull us away, though his tug upon us is measurable.

It is well worth while to consider why this is so, for the explanation gives a simple account of the basis of gravitational astronomy, or of that mysterious force which holds not only the sun and its planets, but all the multitudes of the starry heavens, under its control.

The key to the explanation lies in the way in which distance diminishes the effective force of gravitation. We must also take note of the fact that the distance is to be reckoned from the centers of the earth and the sun. Thus a body placed on the earth's surface is about 4,000 miles from its center. That same body is more than 23,000 times as far from the center of the sun, which is 93,000,000 miles from the earth.

But there is an important peculiarity about the way distance affects the force of gravitation. It diminishes the force in inverse proportion to the square of the distance, i. e., to the distance multiplied by itself. If the distance is doubled the force becomes one-quarter of what it was.

So, although at equal distances the sun would attract the body in question 330,000 times as strongly as the earth, yet, when the body is 23,000 times nearer the earth's center than the sun's, the sun's force of attraction upon it is diminished 23,000x23,000, or 529,000,000 times. Thus the sun's advantage of inherent power (330,000 to 1) is altogether done away with, its attraction on the body becoming only 1-1,600th as great as the earth's.

But we are much safer from being snatched away by the powerful sun even than appears from the above calculation. Because the sun pulls upon the whole solid earth as if he had a cable attached to its center, the effect of his simultaneous pull upon loose bodies on the earth's surface is again greatly reduced, so that, in fine, his attraction upon each of us when he is overhead is only about one nineteenth-millionth of the force with which vigorous old mother earth, whom age cannot wither, presses us to her bosom.

(Copyright, 1927, International Feature Service, Inc.)

The Hearst Papers Advocate:

1. *An agreement of English-speaking peoples to preserve peace among themselves and to promote the peace of the world.*
2. *Proportional representation in the United States Senate, no state to have less than two Senators. Legislation to enforce prompt constitutional reapportionment in the House of Representatives.*
3. *A separate Department of the Army, of the Navy and of the Air Forces, all united under a Secretary of National Defense.*
4. *Federal action to the limit of Federal powers to abolish illiteracy in the United States under a Secretary of Education.*
5. *Election of Congress in November. Installation on the 1st of January following. Inauguration of the President 1st of January next after November election.*

Once Overs

By J. J. MUNDY.

Social Contacts

DO YOU choose your associates from the standpoint of social prestige or from what they represent as real men and women?

Are you a member of a crowd that meets your desires as far as society requirements are concerned, but yet it does not satisfy you?

What is lacking?

Isn't it friendship that you are missing?

There seems to be none to whom you could turn in time of trouble or to whom you could go for sympathetic counsel.

Fair-weather friends, and as such they are all right.

But as a means of appeasing your vanity, plus satisfaction, there is much left to be desired.

That something lacking is real friends.

You have had opportunities to meet those who would have met this natural human desire, but because they could not meet other requirements you did not cultivate them.

You have many acquaintances, few friends, but a world of disappointment is worth the heartaches if you have found one genuine friend.

(Copyright, 1927, Int. Feature Service, Inc.)

Tales That Are Told

His Good Trait

A NUMBER of people at a dinner party were talking about an actor who was away on tour. The things they said about him were far from complimentary.

One man, however, attempted to put in a good word for the absent player.

"Oh, I always understood he was the kindest of men," he observed. "He writes to his wife by every post when he's away."

"He does," agreed a woman on the other side of the table. "He writes a lot of rubbish about the agony of absence, but never by any chance does he send her so much as a shilling postal order."

Discrimination

"GEORGE and Gerald," said the angry teacher, "you will both stay in after school and write out the names of your birthplaces 50 times each."

For some time they wrote in silence. Then the teacher suddenly heard sobs. Gerald was in tears.

"What's the matter?" she asked, not unkindly.

"It isn't fair!" wailed Gerald through his tears. "George was born in Rye, and I was born in Littlehampton. He's nearly finished, and I've only done 12."

Other Cloth

THE film producer was a very poor golfer and an ignorant man into the bargain.

One day he was playing a round with a certain bishop, when he made several bad shots and indulged in a burst of profanity.

The bishop was shocked.

"If you don't respect me, sir," he said reproachfully, "you might at least respect the cloth."

"Ah, go on!" snarled the producer of modern pictures. "We ain't playin' billiards!"

Ye Towne Gossip

by K. C. B.

MR. K. C. B.—Dear Sir: I am the Trained Flea Man whom you visited on the Board Walk on your way through Santa Cruz. I have just read what you have written of Minnie and of your belief that she escaped from your room on the person of a stout chambermaid. It was undoubtedly my Minnie, as she has been gone since your visit to us. Where did you stop in Santa Cruz and if in a hotel, what was the number of your room? I would like Minnie back as she was trained to run the little Merry-Go-Round.

THE TRAINED FLEA MAN.

DEAR TRAINED Flea Man.

* * *

WHILE WE were sure.

* * *

AND STILL believe.

* * *

THAT MINNIE went away.

* * *

WITH THE chambermaid.

* * *

I THINK I should tell you.

* * *

THAT TWO or three times.

* * *

WHILE WE made the trip.

* * *

FROM SANTA Cruz.

* * *

TO SAN Francisco.

* * *

I HAD the feeling.

* * *

THERE WAS something on me.

* * *

THAT FELT like Minnie.

* * *

AND BUT for the fact.

* * *

THAT AT the same time.

* * *

THE BOY insisted.

* * *

THAT HE had Minnie.

* * *

I WOULD have been sure.

* * *

SHE HAD gone with us.

* * *

BUT INASMUCH.

* * *

AS SHE couldn't have been.

* * *

ON THE both of us.

* * *

AT THE very same time.

* * *

IT IS not unlikely.

* * *

THAT WHAT we felt.

* * *

WAS OUR sunburn peeling.

* * *

WHICH IT has been doing.

* * *

SINCE WE lay on the beach.

* * *

AT CATALINA.

* * *

AND THEREFORE, Sir.

* * *

IT SEEMS to me.

* * *

WE MUST conclude.

* * *

THAT THE Missing Minnie.

* * *

STAYED IN Santa Cruz.

* * *

AND IN reply.

* * *

TO YOUR request.

* * *

AS TO the hotel.

* * *

AT WHICH we stayed.

* * *

HAVE TO advise.

* * *

THAT MR. McDonald.

* * *

WOULD LIKELY object.

* * *

IF I should tell.

* * *

SO PUBLICLY.

* * *

THAT I'D taken a flea.

* * *

INTO ONE of his rooms.

* * *

AND HAD lost it there.

* * *

AND IN conclusion.

* * *

I WANT to say.

* * *

THAT WHILE I regret.

* * *

HAVING BEEN a party.

* * *

TO MINNIE'S departure.

* * *

FROM HER Board Walk home.

* * *

I THINK any man.

* * *

WHO HAS an idea.

* * *

HE CAN find a flea.

* * *

AND BY that I mean.

* * *

ONE PARTICULAR flea.

* * *

BY THE name of Minnie.

* * *

IN SANTA Cruz.

* * *

OR ANYWHERE.

* * *

HE'S NUTS or something.

* * *

I THANK you.

Stars and Stripes

The manicurist lives from hand to mouth.

* * *

Many mothers know that it's never too late to mend.

* * *

A lot of men keep their ideals high by putting them on the shelf.

* * *

No gentleman spends much time announcing he is a gentleman.

* * *

A man's credit must be pretty bad when he feels that he can't trust himself.

* * *

The man who looks down on his neighbors should take a tumble to himself.

* * *

Destiny is what the average young man thinks he is working out when he puts aside $10 each week toward the expenses of the honeymoon.

O. O. McINTYRE

In Tia Juana

TIA JUANA, Oct. 1.—The old-time slot machines—from a nickel to a silver dollar—whirr madly in every Tia Juana bar and dance hall. A lady in our party tapped one for $20 and a minute later with Weber and Field mock seriousness a sign was hung around it reading: "Out of Order."

Roulette games are manned by broken down old gamblers with sunken noses and a limp. In the open poker games you are likely to sit between a pock-marked, shifty-eyed Mexican and a Chinese. Save for one game in gold coins, the biggest single winning is limited to $99 on a given number.

Several times it was noticed a winning bet was held up because the croupier spotted a counterfeit silver dollar which he had himself given out in change. This trifling gyppery will, if not stopped, kill the goose laying the golden egg for the Tia Juana syndicate.

Tia Juana visitors go there intent on losing, but they want to lose half fairly. The slot machine privilege is owned by a Los Angeles gambler. He retains 60 per cent and the cafe where the machines are operating 40 per cent. In one of the biggest cafes the net profit from slot machines is $5,000 a month.

The Foreign Club, a handsome new structure, is the biggest gambling house in Tia Juana at the end of the main street and with acres of parking space. This holds several thousand people and roulette, fan tan, chuck-a-luck, chemin de fer, blackjack, dice games, slot machines and such flourish.

There are bars on all four sides of the room to stimulate customers and perk them up over losses. Crowds are orderly and a violent squawker finds himself being escorted over the line by a flea-bitten squad of comical Mexican guards. There is a lot of opera bouffe effects in Tia Juana.

No suicides are found as in Monte Carlo, staring up at the open sky at dawn for the simple reason individual losses are slight. Like the 5 and 10-cent stores, Tia Juana depends on the gross turnover. I am told the average loss of daily visitors is $25 a head.

* * *

The dog races are held in a beautiful park on the edge of town. Here razor thin grey hounds leap from spring traps to chase the electrically propelled rabbit they never catch. The dog race betting is by parimutuel and seems on the level, although I am inclined to believe, with an old Broadway gambler, the only strictly on the level sport left is fishing. The dogs run securely muzzled. If unmuzzled and one falls the others forget the rabbit, turn and tear the unfortunate to ribbons. The races are exciting. Dogs are led out from paddocks by jockeys in gay uniform for review before the judges stand. The rabbit circles the track once to stir up the dogs and at the second approach the trap is sprung—and they are off!

* * *

Speedy curb photographers are plentiful along Tia Juana's dusty streets and they reap a big harvest with quick five-minute photography. Everybody wants to be photographed and send a copy home to spread the notion they have been raising Old Harry in a wicked hell-hole.

* * *

About the most impressive as well as forbidding structure is the town calaboose. Sentries well armed pace back and forth at its gloomy portals. Old-timers here issue one warning: "Keep out of jail." It recently required seven months of wrangling to secure the release of an American sailor who kicked up a drunken row.

* * *

Tia Juana seems to have eliminated one resort annoyance and that is the hat check graft. It is worth a faint cheer for that at least.

* * *

In dance halls young men with megaphones arouse enthusiasm of wall flowers by urging them to dance with the percentage girls and afterward it is expected that you lead them up to the bar and treat. Some are Mexican girls, but the majority are Americans.

* * *

Tia Juana has made great improvements in the past two years. The vice and debauchery that brought the 5 o'clock closing have been largely eliminated. A visit to it is quite worth while.

* * *

On Monday we return to the goings-on in good old New York.

(Copyright, 1927, by McNaught Synd., Inc.)

The Growth of Peace

By DR. FRANK CRANE

The peace idea is gradually growing. Peace will never be secured by any artificial means until there is sufficient sentiment behind it. That sentiment must grow. It cannot be manufactured.

Of course every intelligent effort to promote peace helps along the growth and should be encouraged, but it should be remembered that universal peace is not upon a solid foundation except as based upon the will of all the people everywhere.

Lillian Gish, the movie actress, said the other day: "I believe the screen will bring all men to a common conception of one God and to a universal sense of international relation and duty."

One of the great factors in the growth of peace is the movie. It speaks not in words suitable for one people and not another, but by pictures which are understandable by all.

An Italian paper recently protested against the influence of American Hollywood screens. This is like protesting against the procession of the equinoxes.

I have seen films all through Europe and most of the American ones. Europeans are fond of American films, for the simplest reason in the world. They are better than the European and cheaper.

Against these two arguments it is useless to object.

American films are steadily spreading the democratic ideas of freedom and equality all over the world. Old notions of vested privilege, old institutions founded upon tradition must give way.

Along with the film comes other things that are universal and international, that knows no nations and do not understand the language of "patriotism"—art, literature and commerce. In the matter of art it makes no difference where one comes from nor who was one's father. It is the same way with commerce, if it is profitable to trade with the people of a country, and no ideas of nationality can prevent that occurrence.

In proportion as these universal ideas, commerce, the movies, art, grow and spread, to that degree must provincialism and nationalism give way and a suitable basis be formed upon which to erect the structure of universal peace.

(Copyright, 1927, McClure Newspaper Synd.)

The Rhyming Optimist

By ALINE MICHAELIS

This Autumn

THIS autumn is a gypsy jade, as gay as gay can be; she flaunts red flags in every glade, drapes gold on every tree. I had it in my mind to grieve when Summer went away, for it was sad to see her leave with all her fair array; to see the pink and daisy pass, hear robin sing, "Good-bye," to watch the fading of the grass and hear the south wind sigh. Oh, it was sad when Summer went, her roses fell asleep, her shining splendor all was spent, and I had thought to weep. But then there came this gypsy jade, this Autumn, laughing, gay, so bright she banished every shade, drove every grief away! Her gold upon the fields is tossed, her scarlet on the trees; ah, who could sigh for beauty lost, amid such pageantries!

THE LIFE OF THOMAS A. EDISON

(Authorized and Endorsed by Mr. Edison)

Text by Arthur J. Palmer
Drawings by Frank Kuchenmeister

ONE of the two machines which made the moving picture a business success. An early type of Edison's Projecting Kinetoscope, the machine that throws the picture on the screen. Its work is seen by millions, but comparatively few fans have seen the projecting instrument itself. This type of projector is now obsolete.

IN the Edison laboratory yard at Orange, N. J., the first motion picture studio was built. It was a wooden, barn-like structure with a roof that could be raised and lowered. It revolved on a circular track and was swung with the sun. Black roofing paper covered the inside and outside. It was dubbed the "Black Maria."

IN the days of the "Black Maria" the simplest kinds of subjects were filmed. A man sneezing, the famous Carmencita dancing, bears performing, etc. "Jim" Corbett was then in his prime. He agreed to box before the camera with a colored boxer from Newark. The latter did not know whom he was to box until he arrived.

WHEN the dusky battler recognized his famous opponent, first he was paralyzed with terror, then he began to tremble. When he recovered the use of his legs, instead of stepping into the ring, he stepped on the gas in the general direction of Newark. Some of the old-timers haven't stopped laughing yet.

(Continued Monday.)